The only newspaper in Washington with the Associated Press news every morning in the year.

The Washington Post.

Weather—Partly cloudy and colder, followed by showers and possibly thunderstorms this afternoon or tonight; tomorrow fair and colder; moderate easterly winds.
Temperature yesterday—Highest, 90; lowest, 62.
Weather details on page 10.

NO. 18,571. ENTERED AS SECOND CLASS MATTER POSTOFFICE, WASHINGTON, D. C. | WASHINGTON: THURSDAY, APRIL 21, 1927.—TWENTY-TWO PAGES | * | TWO CENTS.
COPYRIGHT, 1927, BY THE WASHINGTON POST CO.

POST-SCRIPTS
By GEORGE ROTHWELL BROWN

"Oracles, truer far than oak, Or dove, or tripod, ever spoke."

* * * *

What the lawyers don't need the Goulds can have.

* * * *

It would have done Nancy Hanks a whole lot more good if somebody had thought to repair her humble cabin while she was raising Abe.

* * * *

The consent to the third term which White House silence appears to give simplifies the problem of the Democrats who are now presented with an opportunity to end the rivalries of ambitious politicians and nominate as their candidate the outstanding man of their party who can hope to command the support of such Republicans—if any—as those who turned down Grant and Roosevelt. If it hadn't been for the Washington tradition in 1912 Woodrow Wilson would probably be living today in the obscurity of an ex-governor of New Jersey.

* * * *

Just think! if Henry Ford gets a mistrial we can read about Aaron Sapiro's parsnip clubs all over again.

* * * *

But, Mr. Cameron, what in the name of coolidgeconomy would be the idea of wasting the railroad fares of 900 delegates and 12,000 reporters on a long trip to San Francisco? Let us hold the Republican national convention in the East room.

* * * *

Carter Glass wants the Democratic national convention held here or in Cleveland, and if the party could nominate a Cleveland in Washington, or a Washington in Cleveland it would be a darned good idea.

* * * *

The Washington Post wanted the Democratic national convention held in the Capital City in 1884 and spilled a lot of valuable ink on the subject, but all it got was the American party convention on August 14, 1888, and that's the only national political convention we ever had, if you can call the "Know-Nothings" of that late day a party. Washington has no Madison Square garden, but we can offer the lion house at the zoo.

* * * *

We still think that the Democrats' best bet is to hold their convention at Atlanta, Ga., elect Tom Heflin chairman, and nominate Al Smith by acclamation.

* * * *

Well-known prosecuting attorney is put on trial for taking a drink back in 1924, but by just which statute is this made a crime?

* * * *

The expedition with which the Snyder trial is being conducted gives every reason to hope that the jury will be completed by Christmas.

* * * *

The feminine lumberjacks down around Luray aren't the only women in this country who are sawing wood today.

* * * *

The politicians will be relieved to learn from the Agricultural Department statisticians that there are now 649,000 fewer reasons to be scared of the farm bloc.

* * * *

You don't have to prove that William G. McAdoo's dry speech made a big hit—he admits it.

* * * *

You've got to admire the D. A. R. for another thing, too—their candidates aren't afraid to admit that they're candidates.

* * * *

It is understood that yesterday was one of the most discouraging days ever experienced by the distinguished author of the "year without a summer."

* * * *

The Nicaraguans who fired on the American marines hadn't been informed yet that peace has broken out down there.

* * * *

One of the most remarkable bandit outrages in the history of Mexico startles the country—not an American was hurt.

* * * *

It turns out most happily that Capt. George Wilkins, the Arctic flier, was not lost in Alaska. He knew where he was all the time.

* * * *

The Chinese war is no puzzle to people who can read their own laundry tickets.

* * * *

Countless jurors in the Snyder case are excused because they don't believe in the law imposing capital punishment. Could those who don't believe in the Volstead act work this, or are there two kinds of laws in this country?

* * * *

For cold-blooded brutality the killing of Ray Raymond detracts somewhat even from the Snyder murder. Here are a couple of movie stars demanding the urgent attention of Mr. Will H. Hays, Custodian of Oblivion.

* * * *

Chauncey M. Depew, at 93, says he is not on the water wagon. This terrible example of the Demon Rum might hope to live to a ripe old age if it hadn't been for the drink.

50 TO 100 BURNED TO DEATH OR SHOT IN MEXICAN TRAIN

Priests Direct Massacre of the Helpless, Says President Calles.

PASSENGERS LOCKED IN; CARS SET ON FIRE

Victims Are Slain Trying to Escape; Obregon's Daughter Dead or Wounded.

Mexico City, April 20 (By A. P.).—Between 50 and 100 helpless passengers were slaughtered by a great force of revolutionaries or bandits who held up a Guadalajara-Mexico City train last night, after killing the train's entire escort of 50 soldiers. The bandits drenched the coaches with gasoline and kerosene and set them afire, and as the terrified passengers tried frantically to climb out of the windows to escape incineration, they were shot down. The slaughter took place near Limon, state of Jalisco.

Of recent outrages, this is declared to have been the worst in Mexican territory. The attack came almost without warning. Suddenly the train was halted while passing through a desolate territory, and the attack, some reports have it, was begun by from 500 to 1,000 armed men.

Lock Doors and Apply Torch.

They made short work of the military guard; then locked the doors of the coaches, applied the torch to the oil-soaked wood, and by the light of the flames that instantly shot up, poured savage fusillades into the bodies of the passengers as they hung half out the windows in an attempt to reach the ground.

First reports reaching Mexico City said that all the passengers had been killed, but President Calles later received information that about half of them had escaped. The presidential office also received reports that three Catholic priests had led the attacking party, characterized by the government as "rebels," numbering a little more than 200.

The railroad authorities were of the belief that the train carried from 100 to 200 passengers, and their estimates were that between 100 and 160 persons were killed or injured.

Former President Obregon's daughter, Coquita, who is the wife of an army officer, Col. Ponce de Leon, is reported among the dead or injured. No Americans are known to have been on the train.

Guards First Killed.

There is a belief current in Mexico City that the outrage was the work of revolutionists, as was the case in the recent attack on a Laredo-Mexico City train, to discredit the Calles administration as much as possible, both at home and abroad, and focusing foreign attention on the revolutionary conditions in Mexico.

Relief trains and troops have been rushed to the scene of the holdup and the survivors have been taken to Irapuato.

The attack on the train was evidently well planned, for the rebels or bandits tore up the tracks between the stations of Limon and Feliciano. The engine was derailed, but the coaches remained on the tracks. The soldier guards were taken by surprise and greatly outnumbered, and were first to be

(CONTINUED ON PAGE 21, COLUMN 7.)

Schall Is Exonerated By State Committee

St. Paul, Minn., April 20 (By A. P.). A special committee of the Minnesota State senate tonight exonerated United States Senator Thomas P. Schall of charges of violating the corrupt practices act in his 1924 campaign.

Concluding several weeks' investigation, the five members of the committee reported unanimously that charges in the investigating resolution have not been proven.

The finding adds the indorsement of the Senate committee to the decision of the United States Senate, which last winter threw out the contest of former United States Senator Magnus Johnson, Farmer-Laborite. Senator Schall is a Republican.

Lack of Funds May Delay Oil Trials Indefinitely

Money Appropriated by Congress for Expenses of Cases Goes Back to Treasury and Can Not Be Touched After June 30.

By ALBERT W. FOX.

New and unexpected complications loom in connection with the oil lease trials being conducted by the government's special counsel, Atlee Pomerene and Owen J. Roberts. Investigation shows all the funds which Congress has appropriated for the expenses of the cases, of which approximately $60,000 remains untouched, go back into the Treasury and can not be used after June 30.

The three appropriations of $100,000 each, made by Congress, have been disbursed by the White House disbursing officer and about $240,000 so far has been expended. But the last appropriation to pay for the expenses of the trials applied specifically to the present fiscal year which ends June 30. Whatever remains unexpended on that date goes back to the Treasury and can not apply to expenses of the next fiscal year beginning July 1.

It was provided as a matter of course in the deficiency bill that any unexpended portion of the fund be made available for the coming fiscal year and there was to be an additional amount. But the deficiency bill went up in smoke along with the mass of legislation which was killed by the Senate filibuster.

There appears to be no way out of the dilemma. Senator Norris, chairman of the Senate judiciary committee, said he had not looked up the matter, but added that if the fund has lapsed because of failure of the deficiency bill he knew of no remedy unless those prosecuting the case for the government were willing to work for nothing until Congress makes the appropriation. Pomerene and Roberts are willing to work for nothing and rely on getting their stipends later, and Roberts has so stated. But the question of whether their assistants and staffs can continue in operation and whether they can continue to pay witness fees and investigators and jurors, to say nothing of incidental expenses, including traveling expenses, stenographic and printing expenses, appears problematical in the light of Comptroller General McCarl's ruling yesterday and in view of the fact that the courts, including the District Supreme court, are bowing to the strictest interpretation of the law de-

(CONTINUED ON PAGE 9, COLUMN 3.)

U. S. SAILORS KILL 3 IN NICARAGUAN CLASH

Band, Carrying Red Flag, Is Repulsed at Posoltega After Attack.

MARINES ARE FIRED ON

Managua, Nicaragua, April 20 (By A. P.).—American bluejackets came into armed conflict this afternoon with a band of 50 men wearing red hat bands and carrying a red flag. After a brief engagement the "reds" retreated, leaving three dead.

There were no casualties among the sailors.

Defying the orders of the United States, prohibiting fighting within 2,000 yards of a railroad, the band attempted to take the village of Posoltega. The attacking forces were opposed by 24 bluejackets. Posoltega is near Chichigalpa, where fighting was engaged in last night. One liberal was killed in the fighting at Nagarote.

Conservative forces are entraining along the railroad in the hope of clearing out the liberal bands.

American marines in Nicaragua were fired upon three times at various points last night and today. There were no casualties.

Early this morning a train with conservative reinforcements was sent from Managua to Nagarote, the scene of last night's incident. The train carried a marine guard. When it arrived at Nagarote and the conservatives alighted they were met with shots. The marines likewise were fired on and returned fire with machine guns. There were no casualties among the marines. It was

(CONTINUED ON PAGE 19, COLUMN 8.)

Slew Colonel, He Says, For Good of Regiment

Gibraltar, April 20 (By A. P.).—Lieut. Austin C. Duffield killed his commanding officer, Col. James Stephen Fitzgerald, for the good of the regiment, he pleaded in a statement read in court today. Col. Fitzgerald was shot dead here on April 7.

"I am perfectly sane," read Duffield's statement. "I know what I have done. Since our arrival at Gibraltar, the commanding officer had given up all ideas of soldiering, and it is better that one man should die than a whole regiment be ruined."

Earthquake in Luzon; Much Alarm Is Felt

Manila, April 20 (By A. P.).—An earthquake shook the entire west coast of the Island of Luzon at 1:30 o'clock this morning, doing no damage, but causing great alarm here.

Many householders, fearing collapse of their homes, rushed to the streets. Father Selga, of the weather bureau, said the quake was of the fifth intensity and that it was not felt on the eastern coast of the island.

DEMOCRATIC CONVENTION IN CAPITAL IS PROPOSED

Senator Carter Glass Favors Washington for Party Meeting in 1928.

SAN FRANCISCO MAKES BID

A proposal to hold a national political convention in the nation's Capital next year was advanced yesterday by Senator Carter Glass, Democratic national committeeman from Virginia. H favored Washington for the 1928 Democratic gathering, and his second choice is Cleveland.

Washington has the advantage of being neutral territory, the Virginian said, adding that it had ample hotel accommodations, a splendid auditorium and newspaper communication facilities unsurpassed by any other city.

Besides Washington and Cleveland, five other cities are under consideration for the Democratic convention. These are St. Louis, Denver, Chicago, Louisville and Indianapolis. Others are expected to present their claims before the national committee when it meets here next fall to make the selection.

Of the cities bidding for the Republican national convention, San Francisco, which entertained the Democrats in 1920, already has started a campaign for the required guarantee fund. Chicago is favored by a number of Republican leaders, while there also is sentiment for St. Louis, Detroit, Cleveland, Kansas City, San Antonio and New York city.

Confidence that the next Republican national convention would be held in San Francisco was expressed by George T. Cameron, publisher of the San

(CONTINUED ON PAGE 2, COLUMN 2.)

ROOSEVELT RECORDS ARE FOUND IN BRAZIL

Dyott Party Brings Back Films Confirming River of Doubt Trip.

New York, April 20 (By A. P.).—Missing evidence tending to show that the late President Roosevelt traversed and charted the unexplored River of Doubt sixteen years ago in Brazil was brought to the United States today by Commander George Miller Dyott, English author, explorer and aviator, who headed an expedition into the Brazilian jungles and covered the Roosevelt trail from start to finish without mishap.

Commander Dyott arrived today in Brooklyn on the steamer Stephen in company with Eugene Bussey, his radio operator on the expedition, which was sponsored in part by the Roosevelt Memorial association, but financed by Dyott himself.

Commander Dyott brought films and records of Roosevelt's footsteps, found at various places along the routes. Roosevelt lost his pictures and other important records in the rapids of the River of Doubt.

Two other expeditions have tried and failed to explore the same territory since Roosevelt accomplished his feat.

Colored Pictures Can Be Telephoned

New York, April 20 (By A. P.).—Colored pictures can now be telephoned, W. E. Harkness, manager of the auxiliary services of the American Telephone & Telegraph Co., announced today.

Concerning the wide commercial use of the new process, it was pointed out that it can be used to transmit the latest fashions, reproductions of prize-winning paintings, and color designs in manufactured articles, such as fabrics or linoleums.

The principle of the transmission is the same as that now employed in sending black and white photographs by wire, except that a separate transmission is used for each color needed.

WITNESSES CHARGE ARLINGTON OFFICIAL WITH DRUNKENNESS

Editor Avers W. C. Gloth Drank While Going to Convention.

ATTORNEYS DECLINE ROLE OF PROSECUTOR

A. F. Garner Is Named After Conference; Woman Admits Drinking With Defendant.

Arlington county courthouse was the stage on which yesterday was enacted the first act of one of the most unusual political battles in the history of the county, when Commonwealth Attorney William C. Gloth was placed on trial on charges of drinking in public made by Thomas D. Bailie, editor of the Chronicle, an Arlington county weekly newspaper.

Mr. Gloth was charged with five instances of public drinking and of being indiscreet enough on each of the five occasions to permit whoever saw him to be aware of the fact. The episodes with which he was charged went back to June, 1924, when he was accused of being under the influence of liquor in the course of a trip of county Democratic leaders to Norfolk to attend the State convention. Mr. Gloth was accused of stumbling over a chair and of talking loudly at a meeting of the county representatives on the river steamer which carried the party to Norfolk.

The question before the court is whether Mr. Gloth should be removed from office on the basis of the complaint made by Mr. Bailie. The editor cited his accusations of drunkenness as evidence of the prosecutor's unfitness for office and challenged him to show cause why he should not be removed.

One of the charges was nolle prossed by Judge C. Vernon Spratley, when it was discovered that Mr. Bailie had accused Mr. Gloth of being intoxicated at the Marlboro race track at a time when the races were not being run at the track.

Refuse to Prosecute.

The trial got off to a poor start, from the viewpoint of the prosecution, when fifteen attorneys, one after another, excused themselves from prosecuting the county prosecutor. Three of them, Amos C. Crounse, Walter U. Varney and W. Thomas French, said they intended to run against Mr. Gloth in the November elections and begged, consequently, to be excused from prosecuting him.

"This thing has got to stop some time," Judge Spratley declared, with a trace of tartness. "We've got to have this case prosecuted. In all my experience before the bar I have never seen a situation like this."

Then he recessed court and called into conference in his chambers State Senator Frank L. Ball, president of the county bar association, and other officers of the association, and as a re-

(CONTINUED ON PAGE 10, COLUMN 3.)

Tax Collections Top 1926 by $780,000

Tax collections for the current fiscal year have exceeded the total collected last year by $780,000. With more than two months to go, it is expected $1,500,000 more will be taken in, according to Chatham M. Towers, District tax collector.

Collections from July 1, 1926, to April 19 amounted to $27,386,921.74. The sums received from all taxation sources in the twelve months ended June 30, 1926, totaled $26,606,646.83.

13 NOMINEES NAMED FOR HIGHER OFFICES AT D. A. R. SESSION

7 Vice Presidents General Vacancies Result in 10 Candidates.

THREE WOMEN SEEK TWO POSTS OF HONOR

Coolidge Will Bestow Medal on Mrs. Brosseau at Reception Today.

Thirteen women representing widely separated sections of the United States were nominated for high office at last night's session of the Thirty-sixth Continental Congress of the D. A. R. in the new auditorium.

Ten of these women were candidates for seven vacancies in the ranks of the vice presidents general of the society and three were candidate for the two positions of honorary vice presidents general.

Nominees for vice presidents general were Mrs. William Sherman Walker, of Washington, nominated by Mrs. Harry D. Hurley, State vice regent of that State, and seconded by Pennsylvania through Mrs. Adam Wyant, treasurer general; Mrs. Clarence S. Paine, of Lincoln, Nebr., nominated by Miss Katherine Greene, of Nebraska, and seconded by Mrs. George Thacher Gurensey, of Independence, Kans., honorary president general; Mrs. William B. Burney, of Columbia, S. C., nominated by Mrs. Leroy Springs and seconded by Mrs. Samuel Kramer, State regent of New York; Mrs. Amos Edwin Ayres, of South Dakota, nominated by Mrs. M. Warring, of South Dakota, and seconded by Mrs. Robert H. Munger, of Iowa; Mrs. Isabel Wyman Gordon, of Worcester, Mass., nominated by Mrs. James C. Peabody, State regent of Massachusetts, and seconded by Mrs. Charles Banks, of New Jersey.

Mrs. Charles H. Bissell, of Connecticut, nominated by Mrs. George Maynard, Minor, honorary president general, and seconded by Mrs. John B. Heron, of Pennsylvania; Mrs. John P. Mosher, of New York, nominated by Mrs. Samuel J. Kramer, State regent of New York, and seconded by Mrs. Frank Mondell, of Wyoming; Mrs. Samuel Preston Davis, of Little Rock, Ark., who was nominated by Mrs. Allen Cox, State regent of Arkansas, and seconded by Mrs. Charles R. Banks, of New Jersey; Mrs. William Rock Painter, of Carrollton, Mo., nominated by Mrs. W. W. Botts, State regent of Missouri, and seconded by Mrs. Russell William Magna, of Massachusetts; Mrs. Frank Felter, of Huntington, Ind., who was nominated by Mrs. Charles W. Ross, of Indiana, and seconded by Mrs. Charles R. Banks, of New Jersey.

The candidates for honorary vice president general were Mrs. Eleanor Washington Howard, of Alexandria, Va., the last girl born at Mount Vernon and a collateral descendant of George Washington; Mrs. Thomas Kite, of Ohio, and Mrs. Richard Jackson Barker, of Rhode Island.

After the nomination of each candidate she was presented to the delegates. Friends of the candidates had loaded them down with floral tributes and

(CONTINUED ON PAGE 5, COLUMN 5.)

U. S. Embassy Target Of Japanese Plot

Tokyo, April 20 (By A. P.).—A Japanese, apparently mentally deranged, was arrested today on a charge of plotting to blow up the American embassy.

The incident was said not to be serious, but police are investigating it.

Fourth Juror Is Chosen For Snyder Murder Trial

Three Men Qualify for Duty in Course of Long Session. Objection to Death Penalty Proves Principal Obstacle.

New York, April 20 (By A. P.).—Three talesman became jurymen in the Snyder trial today, joining Foreman William E. Young, selected yesterday. The first juryman of the day, Charles B. Meisner, was agreed on early in the day. Harry Arnold and Albert R. Kreamer were approved later in the day.

The increase in the jurymen to try Henry Judd Gray and Mrs. Ruth Snyder, charged with the murder of Albert Snyder, the woman defendant's husband, was made after 74 talesmen passed in review. All records for the three days of the trial in Queens county were broken, both in number of jurors accepted and talesmen examined. The first day saw 50 examined and none accepted. Yesterday only 1 was passed out of 37, while today 3 of 74 were found acceptable.

Justice Towsend Scudder, presiding, again carried the court session into the night, and, after filling and emptying the jury box six times, filled it again before adjournment. The last twelve will be questioned tomorrow. The total of talesmen who have filed in and out of the box reached 161 as the examination of the sixth group was completed.

More than a third of the talesmen disqualified for cause today were turned aside because of conscientious scruples against inflicting the death penalty. Ten in one group of twelve held up their hands signifying lack of accord with the law decreeing the death penalty for first degree murder.

The fourth juror was obtained late today within a few moments after the third. The fourth juror is Albert R. Kreamer, of College Point, a clerk. He was the 147th talesman to be examined.

Harry Arnold, 29, of Ridgewood, was selected late today as juror No. 3. Arnold was the 142d talesman questioned since the trial opened Monday. He is unmarried and gave his occupation as "unemployed."

William B. Meisner, of Springfield, was juror number two. He was the ninety-first talesman to be examined. Meisner is a landscape gardener, somewhat beyond middle age. He had withstood questioning for half an hour as to his fitness. He was the fourth talesman of the day to be questioned.

Mrs. Ruth Snyder took her usual seat today behind her codefendant and

(CONTINUED ON PAGE 19, COLUMN 8.)

Index to Today's Issue.

Pages.

1—Many Massacred in Mexico.
Oil Trials May Be Postponed.
Witnesses Tell of Officials Drinking.
13 Nominated for D. A. R. Offices.
Mistrial Assured in Ford Trial.
U. S. Sailors Kill 3 in Nicaragua.
2—Say Hospital Ignored Ill Veteran.
MacDonald Is Guest of Labor.
Capital May Lose in Airport Race.
3—Floods Toss Men and Buildings.
Film Actor Indicted for Murder.
22 Killed by Tornado.
4—Chiang to Resume Attack.
McAdoo to Stress Dry Issue.
5—Mrs. Van Orsdell Heads C. A. R.
D. A. R. News and Sidelights.
6—Editorials.
7-9—Society.
8—Wilkins Reappears in Alaska.
9—Catholic Peace Group Organizes.
10—Weather and Vital Statistics.
11—Nancy Carey Service.
12—Magazine Page.
13-14-19—Financial.
15-16-17—Sports.
18—Radio and Comics.
19—Coming to the Theaters.
20-21—Classified Advertising.
21—Legal Record.
22—The News in Pictures.
Ban on Building Heights Raised.

THUNDERSTORM BREAKS PRESUMMER HEAT WAVE

90-Degree Temperature Is Equaled in Only Six of Last 55 Years.

2 ABOVE ZERO IN WEST

The most severe electrical storm Washington has had this year descended on the city last night to break a temperature so unseasonably high that it only has been equaled in 6 of the last 55 years.

The Capital sweltered yesterday afternoon under far South temperature, the official thermometer at the United States weather bureau registering 90 degrees at 3:45 o'clock yesterday afternoon just in time to welcome the thousands of employes of the government departments and private offices who poured into the streets at the end of their day of work. In only 6 of the last 55 years has the temperature reached 90 degrees in April, according to weather bureau statistics. In 1872 the mercury reached 90 on April 26. For three days, April 17, 18 and 19, in 1896 the temperature climbed to 92, 93 and 92, respectively.

A temperature of 92 degrees was recorded April 30, 1910, and in 1915 there were three days of heat similar to that of yesterday, the official record showing a temperature of 93 degrees on April 25, 94 degrees on April 26, and 95 degrees on April 27. On April 25, in 1921, the thermometer registered 90 degrees and on April 23, in 1925, the temperature was 93 degrees. For the balance of the other 49 years since 1872, the temperature was more in keeping with the season of bursting buds and flowering blooms.

There will be showers this afternoon or tonight, while this morning will be overcast, the weather bureau said. The temperatures will not be so high, how-

(CONTINUED ON PAGE 2, COLUMN 3.)

Purdue Official Held As a "Peeping Tom"

Lafayette, Ind., April 20 (By A. P.). Dr. E. Dean McClusky director of the division of educational reference at Purdue university was charged with violating the "peeping tom" act, a State statute, in city court today. His attorneys furnished $500 bond for his appearance April 29.

McClusky, police said, was captured about midnight last night by Fred M. Molt, of Chicago, a Purdue senior after a chase through backyards and side streets in West Lafayette. Molt claimed McClusky was peeping through a window while Molt was calling on a coed. McClusky said he was looking for a number on a house, claiming to have received a report that another coed was smoking.

Bolt Sets Clubhouse Afire at Hagerstown

Special to The Washington Post.

Hagerstown, Md., April 20.—Lightning last night, striking a chimney on the Hagerstown clubhouse, set fire to the building, causing $5,000 damage.

The fire, confined to the roof, was finally extinguished by the city fire department.

DEPEW IS CAREFUL ON SOURCE OF DRINK

Not on Water Wagon, He Says in Advance of His Ninety-Third Birth Anniversary.

New York, April 20.—Chauncey M. Depew today gave his ninety-third birthday interview. The actual event does not take place until Saturday, and he seemed to enjoy best his recollection of being a boy.

Mr. Depew believes Coolidge will be nominated unanimously by the Republicans next summer and there is no question in his mind that if he accepts the nomination Coolidge will be elected even if Gov. Smith should be the opponent.

"Are you on the water wagon?" he was asked.

"No, sir. I am not on the water wagon, but I make certain where the liquid comes from that I drink and I don't drink much of it any way."

MISTRIAL ASSURED IN FORD LIBEL SUIT; WOMAN IS ACCUSED

Affidavits Say Feminine Juror Voiced Dislike for Auto Maker.

PERFECT FRAME-UP, IS REPLY OF SAPIRO

$10,000 Offer to Mrs. Hoffman Discussed by Husband, It Is Asserted.

Detroit, April 20 (By A. P.).—Declaration of a mistrial tomorrow morning was the inevitable ending for Aaron Sapiro's $1,000,000 libel suit against Henry Ford foreseen tonight when Sapiro and his chief of counsel, William Henry Gallagher, agreed that they could not oppose the part of the four-point defense motion alleging a woman juror had granted a newspaper interview.

The other three points, that the juror, Mrs. Cora Hoffman, misstated her husband's business, and that she had stated falsely she had no interest in the case, and that Mrs. Hoffman conversed with a "Kid" Miller, who was alleged to have engaged with and to have been on friendly terms with Sapiro were termed by Sapiro and Gallagher a "perfect frameup."

The defense motion for a mistrial, supported by fifteen affidavits, thirteen of them by Ford organization detectives, one by a Ford Motor Co. employe, and by a Ford attorney, was filed in court late today and a half hour later copies of the motion and the affidavits were delivered to Sapiro and Gallagher.

Interview Is Ground Enough.

"The third ground, the giving of an interview to a newspaper, is sufficient in itself to warrant the granting of a motion for mistrial if the court so desired," said Gallagher, in a formal statement issued after a hurried perusal of the motion and the affidavits.

"It is not my intention to attempt to debate the ground for mistrial as far as the interview in the Detroit Times is concerned."

Sapiro, in an affidavit prepared for filing tomorrow morning as part of the formal reply to defense motion for a mistrial, denied that he ever had spoken with any juror beyond the occasional exchange of greetings, that he had discussed the trial or any matter connected with it with or within hearing of a juror, or that he ever had suggested to any person that he communicate with any juror.

"Deponent believes and alleges the fact to be that defendant's counsel have been using every means to delay or prevent the personal appearance of Henry Ford for examination before this court; and that the affidavits filed in this cause by the detectives attached to the defendant's staff were made and framed in a desperate attempt to accomplish that purpose and to secure grounds for a mistrial and thereby exhaust the resources of this deponent and defer or prevent the necessity for the appearance of Henry Ford," concluded the affidavit.

Told to the Court on April 7.

It developed that the allegations first were laid before Judge Fred M. Raymond April 7, when the Ford attorneys held a mysterious 25-minute conference with him.

Possibility of proceeding with eleven jurors should Mrs. Hoffman be declared ineligible vanished when Stewart Hanley, speaking for Ford counsel in the absence of the chief, Senator James A. Reed, pointed out that the motion had requested that the entire jury be dismissed.

"We could not, in fairness to all concerned, proceed with eleven jurors under that condition," he said.

Gallagher and Sapiro expressed their willingness to proceed with eleven jurors, and, if a mistrial was declared, to move for a new trial immediately.

In the affidavit of William Orth, the Ford Motor Co. employe, who also is related to Mrs. Hoffman, it was asserted that on Sunday evening, February 27, last, he heard her say "she hoped she would be chosen for service in the Ford case, and if she was it would not be very healthy for 'old man Ford,' as she did not like his methods or anything about him."

Other affidavits alleged that while Mrs. Hoffman represented in her preliminary examination that her husband, William Hoffman, was engaged only in the plumbing and heating business, his principal business was operating a "public saloon or blind pig."

Offer of $10,000 Alleged.

Hoffman, according to the affidavit of Frank R. Gervais, a Ford investigator, said on April 19, last, that he knew about an offer of $10,000 to his wife by "Kid" Miller, and that he had told her that if she could get that amount she could get $15,000 just as easily. Several of the affidavits referred to Miller's association with Mrs. Hoffman in the Federal building corridor off the court room, and two of them asserted Sapiro and Miller had locked arms and conversed intimately and earnestly in the corridors.

John Smolar, a Ford detective, swore that he had heard a man "of Jewish cast of countenance," since identified to him as Miller, say to Mrs. Hoffman:

(CONTINUED ON PAGE 2, COLUMN 5.)

D. A. R. EDITIONS
of
THE WASHINGTON POST
April 17th to 24th, Inclusive
Contain All the News of the Convention
Mail them to your friends.
35c { for eight issues mailed to any address in U. S. A. or Canada.
Orders taken at Auditorium or Office of The Washington Post.

MT. ALTO REFUSES TO TREAT STRICKEN VETERAN, IS CHARGE

Waited 18 Minutes With Unconscious Man Before Leaving, Says Policeman.

HAD FOUND HIM SICK AND LYING ON STREET

Hospital Head Denies Charge; Declares He Would Have Been Aided.

William H. Mellor, 33-year-old war veteran, who suffered an epileptic attack near Mount Alto hospital yesterday afternoon, was refused treatment there, according to Policeman Hugh F. Cornwell, of the Fourteenth precinct, who carried the veteran to Georgetown hospital. Cornwell said he decided to take Mellor to Georgetown hospital because Dr. John Nelson, at Mount Alto, took eighteen minutes trying to get permission from the veterans' bureau to treat him.

Dr. Victor Amoine, commanding officer at Mount Alto, denied this was true. He said Dr. Nelson told Cornwell he would take care of Mellor, but that Cornwell apparently couldn't understand English and insisted on taking Mellor away.

Mellor, who lives at 1013 H street northwest, was found by Cornwell lying on Wisconsin avenue about 100 yards from Mount Alto hospital. Cornwell said he thought Mellor had been struck by an automobile and hurried him to ward E of the hospital.

Found Unconscious on Street.

Cornwell said he was met at the door of the ward by a physician and a nurse. They said, according to Cornwell, when he asked that the man be treated, "Is he a patient here?" Cornwell told them, he said, that he had found the man unconscious in the street only a few moments before and was unaware of his identity.

The physician told him, Cornwell said, that he would have to receive permission from the veterans' bureau before he could treat the man. Leaving Cornwell holding the unconscious man in his arms the physician, Cornwell said, went to a telephone and called the bureau. After ten minutes, Cornwell said, he asked that he be allowed to place Mellor in a bed. No attention was paid to his request, according to Cornwell, and he was forced to lay Mellor on the concrete floor.

When he laid the man on the floor, Cornwell said, an army discharge paper fell from his pocket. He showed this to the physician, Cornwell said, but was told that the man would be treated when he received permission to do so from the veterans' bureau.

Waited 18 Minutes, He Said.

After waiting eighteen minutes, Cornwell said, he saw that Mellor's condition was becoming worse and the physician was still talking to the veterans' bureau, so he telephoned for the Seventh precinct patrol to take the man to another hospital.

The physician, Cornwell said, was attempting to gain permission to treat the man when he left. Mellor, it was discovered at Georgetown hospital, was suffering from a serious case of epilepsy. After receiving treatment permission was obtained for Mellor to be admitted to Mount Alto hospital, and he was removed there.

Dr. Amoine last night characterized Cornwell's story as ridiculous. He said the policy of the hospital was to treat a person first and get permission afterward, and this policy would have been carried out in the case of Mellor if he had remained at the hospital.

Gideons Will Open Meeting Tomorrow

Members of the Gideons, international organization for the public distribution of Bibles, will open a three-day session in Washington, devoted to reorganization of the Capital camp of the organization, at 8 o'clock tomorrow night in the Y. M. C. A. They will place Bibles in all of the Washington hotels not now supplied.

Samuel A. Fulton, international president, will address the opening session. Other speakers will be A. B. T. Moore, national secretary Will T. Green, extension secretary Samuel R. Boggs, foreign trustee; Charles L. Henry, president of the local branch; N. E. Ives, vice president; James B. Peat, secretary-treasurer; Ira Champion, chaplain, and Clifford Southall, national representative. Sunday members of the organization will fill pulpits in Washington churches.

Two Demand Trial On Assault Charge

Pleading not guilty to charges of assault and disorderly conduct, after they are alleged to have annoyed a party of girl tourists Tuesday night, Orville Franklin Clark, 24 years old, 200 Ninth street northwest, and Joseph F. Murtaugh, 25 years old, 406 Seventh street northeast, demanded a jury trial when arraigned in police court yesterday.

According to police, Clark, Murtaugh and Kenneth F. Wood, 304 E street northeast, followed the girls into the lobby of the Senate hotel Tuesday night. Clark and Murtaugh are alleged to have attacked Walter F. Brown, manager of the hotel, and William Waite, clerk, when asked to leave. Wood forfeited $5 on a charge of disorderly conduct.

Injured When Tank Explodes.

George Stevens, 35 years old, an employe of the Palmer's bottling works, 1066 Wisconsin avenue northwest, was injured on the legs yesterday when a tank of carbonated water which he was rolling into a store at 1523 Good Hope road southeast, exploded. He was treated at the office of a nearby physician. Fragments of iron from the tank struck his legs, inflicting minor cuts and bruises. Gases stirred up inside the tank caused the explosion, police said.

Would you run your car without knowing the traffic rules? The Federal Trade Commission is the Traffic Policeman of Business. Follow its rulings each month in

NATION'S BUSINESS

35 cents a copy at newsstands — $7.50 for a full three year term

Merle Thorpe, Editor

Published monthly at Washington by the Chamber of Commerce of the United States

Industrial Council Chooses Officers

John H. Hanna, president of the Capital Traction Co. yesterday was chosen vice chairman of the joint industrial council, at a meeting in the offices of the Merchants and Manufacturers association. He will assume leadership in the survey of local industries during the absence of C. Phillips Hill, chairman, now in Europe.

An executive board also was named at yesterday's meeting, consisting of John H. Hanna, C. Phillips Hill, Jerome Fanciulli, Morton J. Luchs and W. K. Handy. It was reported that 600 industrial questionnaires had been sent to establishments in the District and Alexandria and several replies received. Represented on the council are the Washington Chamber of Commerce, the Washington Board of Trade, the Merchants and Manufacturers association, the Real Estate board and the Arlington County Chamber of Commerce.

HUSBAND TRIES TO WAKE WIFE, FINDS HER DEAD

Believed Woman, on Couch From 6 to 10 o'Clock, Was Asleep.

DEATH CAUSE MYSTIFIES

Returning home from work last night about 6 o'clock, Charles Russell Pierce, of apartment 2, 915 K street northeast, discovered his wife, Ruth, 36 years old, a trained nurse, on a couch, apparently asleep. Shortly after 10 o'clock Pierce attempted to arouse his wife. He found her dead.

A speck of blood, which apparently had trickled from her right nostril, was discovered by detectives and physicians, who last night admitted they were baffled as to the cause of her death.

Headquarters Detective Charles Warfield and Coroner J. Ramsey Nevitt, who conducted an investigation in conjunction with police of the Ninth precinct, learned Mrs. Pierce had been nursing Mrs. Grace O'Brien, who is ill with pneumonia in an adjoining apartment.

Police also learned Mrs. Pierce on Tuesday night had gone to a drugstore and had filled a prescription calling for between eight to twelve morphine tablets and had purchased a small vial of heart stimulant.

Detective Warfield discovered five of the morphine tablets and the vial of heart stimulant, with two teaspoonfuls missing, in Mrs. O'Brien's apartment.

Mrs. O'Brien told police she was administered two teaspoonfuls of the heart stimulant and one of the morphine sulphate tablet by Mrs. Pierce on Tuesday night.

Dr. Anthony Sindoni, of the Casualty hospital, who was called in by Pierce, pronounced Mrs. Pierce dead. Coroner Nevitt, after hearing reports of the police investigation, ordered an autopsy this morning at W. W. Deal's undertaking establishment, 816 H street northeast, where the body was taken.

Police declared Mrs. Pierce apparently had been dead for about four hours when discovered by them. There were no marks of violence. Pierce last night told police he knew of no reason why his wife should attempt suicide.

At a late hour last night detectives had failed to find the druggist who had filled the prescriptions for Mrs. Pierce.

JOHN EARLY, LEPER, LOSES CAPITAL HOME

Hospital, Where He Was Almost Exclusive Inmate, to Be Discontinued.

John Early, leper, has been deprived of his Washington residence.

The District commissioners yesterday adopted an order relieving Dr. William C. Fowler, district health officer of the responsibility of maintaining the municipal leprosy hospital and authorizing him to use some of the furniture in the smallpox hospital and destroy the rest.

The leprosy hospital is an old residence on the bank of the Anacostia river, at the foot of D street southeast. Dr. Fowler said its almost exclusive inmate heretofore has been John Early, who frequently breaks away from the Federal leprosarium at New Orleans and enjoys absence without leave in Washington.

Burnsville, N. C., April 20 (By A. P.). John Early, leper, who escaped ten days ago from the Federal leprosorium at Carville, La., and headed for his old home at Tryon, is encamped on the south Toe river, near here. Dr. J. B. Gibbs, county health officer, has wired the State health department at Raleigh. Sheriff F. H. Banks declared today that he would await word from Raleigh before taking any action. "I will have him run out of the county or shoo him away in some manner if the State wants me to," Sheriff Banks said.

SOUTHWEST CITIZENS OPPOSE NEW GAS TAX

Committee to Investigate Reported Shortage of Chairs in Schools.

The Southwest Washington Citizens association last night went on record as opposed to the proposed increase in the District gasoline tax. The meeting was held in the Fairbrother school.

A committee was appointed to investigate a report of a shortage of chairs for the pupils at the Fairbrother and the Bowen schools. James Burke was placed in charge of the clean-up week campaign in the southwest section, beginning Monday.

The association directed that a communication asking for appropriation of funds to purchase a site for an addition to the Jefferson Junior High school be forwarded to the commissioners. Robert Stroble presided.

GLASS OFFERS CAPITAL FOR 1928 CONVENTION

(CONTINUED FROM PAGE 1.)

Francisco Chronicle, who called yesterday at the White House.

Mr. Cameron came to Washington to interest Republican leaders in San Francisco as a convention city. While he made no comment about his talk with the President, he said he was sure San Francisco would be given very serious consideration.

S. A. Perkins, of Tacoma, another publisher who called at the White House, expressed the belief that President Coolidge would be "drafted" by the people for another term.

"He is a good soldier and a good citizen," Mr. Perkins said. "He will answer the call. The people want him and it doesn't make any difference whether he is a candidate or not."

Mr. Perkins said he did not discuss politics with the President, but he predicted that all of the Pacific coast States, as well as Montana and Idaho, would vote for Mr. Coolidge at the next Republican convention.

RAMSAY MACDONALD IN "BROTHER" ROLE FEDERATION GUEST

Former British Labor Premier Chummy With "Jim" Davis and "Bill" Wilson.

DECLARES TRADE BILL IS "GREAT INJUSTICE"

Voices Conviction Party Will Be Returned to Power; Says Baldwin "Bungled."

In sharp contrast to the formality which usually attends the reception of notable visitors to Washington, J. Ramsay MacDonald, Great Britain's former labor premier, broke bread with the representatives of America's organized workmen at the Hamilton hotel last night.

Only once was he referred to in formal manner and that came with his introduction when William Green, president of the American Federation of Labor, called him the "right honorable." With this exception it was "Ramsay" or "Brother Ramsay" throughout the evening. And others present, as they were referred to, were "Jim" Davis, Secretary of Labor; "Bill" Wilson, former Secretary, and "Jim" Duncan, one of the federation vice presidents. Mr. MacDonald called him "Duncan" and recalled the time they met in England several years ago.

Present also were Sir Esme Howard, the British Ambassador, and Vincent Massey, Canadian Minister. The former premier's daughter, Miss Ishbel, made a speech and said that she for one is coming back on another visit.

It prompted "Jim" Davis to say that she would be more than welcomed even if it was necessary to change any laws to receive her.

Claims Baldwin "Bungled."

Assured that he was "among friends," Mr. MacDonald declared that the Baldwin government seriously blundered in its dealings with labor. The so-called trade unionist bill which the government plans to pass, the former premier described as a "great injustice." It will be bitterly fought in parliament, he said. The Baldwin government has undone all that was done by the labor government, he declared, adding that such practice was scientifically wrong because it is diametrically opposed to stability.

He voiced the conviction that his party will return to power. It only had nine months' power before, he pointed out, and it should be remembered that "nine-tenths of us" had never had any governmental experience.

His remarks were strikingly free of what might be termed "agitation" or communistic expressions. "The labor movement in England," he declared, "is not a movement that has been called upon to destroy, but a movement that has been called upon to fulfill." It is not a movement for the "distribution of wealth," he said, but one for the "creation" of it and one to insure that the creator will receive his adequate reward.

Accompanied by his daughter, Mr. MacDonald arrived here yesterday.

Today he is to be received by President Coolidge and is to be the guest of Secretary of Labor Davis at luncheon. Tonight he is to be given a dinner by the British embassy. He plans to leave tomorrow for New York.

Mr. MacDonald recalled that this is his third visit to Washington.

OUT-OF-SEASON HEAT SHATTERED BY STORM

(CONTINUED FROM PAGE 1.)

ever, nor will the mercury climb so high tomorrow, the forecaster said.

Philadelphia, April 20 (By A. P.).—A high temperature record for April 20 was set here today when the mercury rose to 89 degrees.

New York, April 20 (By A. P.).—A new April heat record was established in New York today when the mercury climbed to 86 degrees.

Cheyenne, Wyo., April 20 (By A. P.). Wyoming received another touch of winter last night which sent the temperature down to 2 degrees above zero in Yellowstone park and brought light snowfall at Cheyenne.

Des Moines, Iowa, April 20 (By A. P.). Snow, reported in Sioux city early this morning, started falling here, and the weather bureau indicated that the fall might reach all except the extreme southern portion of the State.

North American Cold Summer Is Predicted

A cold summer detrimental to crops was predicted for the North American continent last night by Herbert Janvrin Browne, long-range weather forecaster, before a meeting of the Takoma Park Brotherhood in the Takoma Park Presbyterian church. Mr. Browne based his predictions on the ability of the ocean waters to absorb the rays of the sun. He said there would be several periods of extreme warmth in the summer season; but that as a whole the summer would be cold.

F. L. Lewton, of the National Museum, presented a motion picture film of Muscle Shoals. Dr. Leonard W. Kephart, of the Department of Agriculture, who is going to Africa to study grasses and fodder plants of that country for fourteen months, was presented with a testimonial for his work in the brotherhood. The presentation was made by Peter Remsen, president of the organization.

NEGROES CELEBRATE RACE EMANCIPATION

Oldest Inhabitants Hear Musical and Literary Program After Dinner.

The annual dinner and emancipation celebration of the Colored Association of Oldest Inhabitants was held last night at the Calvary parish hall, more than 200 members and guests attending. A musical and literary program was presented by Samuel E. Watson, president. Recitations were furnished by Thomas Heatman. George E. Battle and the Georgetown Glee Club quartet sang.

The association was welcomed by the Rev. F. I. A. Bennett, member of the board of education, who was elected to membership under suspension of the rules. Dr. W. S. Montgomery, retired school official, and Dr. George H. Richardson, member of the legislative advisory council, gave reminiscences of the National Capital of years ago.

Other addresses were made by John H. Brooks, Lieut. Col. West A. Hamilton, J. G. Baltimore, George W. Stewart, John W. Taylor, George L. Walton, the Rev. J. A. Ellmes, J. A. Davis and J. A. Neal.

You can certainly get the most automobile for the least money when you read and heed the used car ads every morning in The Post.

CAPITAL MUST HAVE AIRPORT FOR MAIL, S.A.R. MEETING TOLD

Maryland Can Exclude Washington by Referendum Vote, McCracken Says.

CONFERENCE INDORSES CONGRESS LEGISLATION

Commercial Flying Trains Pilots for Nation's Defense, U. S. Official Holds.

Should Congress fail to pass legislation providing an adequate municipal airport for the District of Columbia, Washington may find itself not included in the New York-Atlanta air mail route, soon to be instituted, William P. MacCracken, Assistant Secretary of Commerce for Aeronautics, last night told members of the Sons of the American Revolution, meeting at the Lafayette hotel.

The statement was made in answer to a question asked the Assistant Secretary following his scheduled address on commercial aviation. He declared the agreement between postoffice authorities and air mail contractors allows the latter to decline service to municipalities failing to provide a suitable port.

It was further developed that the Maryland legislature, in appropriating funds for such an air base, may secure inclusion of Baltimore in the route to the exclusion of Washington, should the people of the State concur in their referendum vote on the question.

In such an event, "Washington may find itself a suburb of Baltimore, in so far as air mail is concerned," MacCracken said.

Society Indorses Plan.

Following the address the society went on record as indorsing the principle contained in legislation proposed during the last session of Congress, looking to the establishment of a municipal airport in Washington.

In his address MacCracken told the society that commercial aviation not only is supplying an economic need in this country, but is contributing to national defense in providing additional flying fields, training flyers and encouraging the manufacture of planes.

Passenger flying has not kept apace air mail transport in America because the government demands that each project pay for itself, and passenger flying as yet does not pay, he said. There are now 7,000 miles in air mail routes, he said, and before the year is out this mileage will be increased to 20,000. There is no other country in the world doing that much flying, he said.

Prior to the address the society inducted into membership Rear Admiral Charles Johnston Badger, Stanley Collamore Sears, Richard Martin Stedman, Dr. Coltman and Maj. Gen. Eli A. Helmick, inspector general of the United States army. A committee composed of William S. Parks, Selden Ely and William A. Miller was named to extend greetings from the society to the Daughters of the American Revolution.

COOLIDGE PRAISES PINEDO FOR FLIGHT

President, at Presentation, Expresses Regret for Fate of Airplane.

Commander Francesco de Pinedo, the noted Italian long-distance flier, was received yesterday by President Coolidge, who praised his exploits and extended best wishes for the completion of his four-continent flight. The Italian airman was presented to the President in the latter's office by Giacomo de Martino, Italian Ambassador to the United States.

The President expressed interest in the recent flights of Commander de Pinedo and said he regretted very much the burning of the latter's plane at Roosevelt Dam, Ariz. Several minutes' conversation then ensued between the chief executive and his distinguished visitor, at the conclusion of which Commander de Pinedo thanked the President for his complimentary greeting and his good wishes.

Commander Silvio Scaroni, of the Italian navy, aviation attache of the Italian embassy here, accompanied Commander de Pinedo and the Ambassador. Following his reception by President Coolidge, the Italian aviator called on Secretary of the Navy Wilbur, and thanked him for courtesies extended him by the department on his four-continent flight. He expects to receive his new plane at New York.

Grocery Is Robbed As Many Pass Door

Wilson Earle Osborne, manager of the Sanitary Grocery Co. store at 1901 Twelfth street northwest, was held up and robbed of $30 by an armed negro yesterday afternoon shortly before 3 o'clock while more than a score of persons passed by the front door of the store.

When the robber entered, Osborne told police, he was alone in the store. The negro said he wanted to purchase some foodstuffs and when Osborne turned his back to fill the order the robber drew a pistol. Leveling the pistol at Osborne's heart, the robber ordered him not to make an outcry while he ransacked the cash register.

Iris Show Plans Started.

Plans for the annual iris show were begun by the National Capital Dahlia and Iris society, meeting in the Mayflower hotel last night. The show was announced for May 24 and 25, and will be held in the palm room of the Mayflower. The association admitted to membership H. C. Skeets, R. C. Hooper, William E. Clever, Mrs. Leola V. Clever, J. A. Hyslop and C. H. Popence. E. W. Sheets, president of the society, presided.

Woman Cut as Window Breaks.

In attempting to raise a window in a street car last night at First and East Capitol streets, Mrs. Daisy A. Wright, 30 years old, a school teacher, of Niagara Falls, N. Y., crashed her arm through the glass, suffering severe lacerations of the hand and arm. Mrs. Wright was taken to Casualty hospital for treatment.

FIRE RECORD.

10:04 a. m.—3832 Davenport street northwest; chimney.

11:33 a. m.—1911 Thirty-fifth street northwest; garage.

12:57 p. m.—810 F street southwest; shed.

3:08 p. m.—South Washington, Va.; automobile.

3:34 p. m.—Twentieth street and Florida avenue northwest; truck.

6:20 p. m.—Rear 2012 Eighteenth street northwest; automobile.

8:44 p. m.—Eighteenth street and Ontario road northwest; tree.

10:51 p. m.—1108 Sixteenth street northwest; fire in attic.

This is the time to buy a good used car. Reliable dealers carry their best listings in The Washington Post Classified Ads.

Society of Engineers Honors Three Men

Brig. Gen. William H. Bixby, Rear Admiral Charles Wilson Dyson and John Hays Hammond were given honorary membership in the Washington Society of Engineers at the joint meeting of the American Society of Military Engineers and the Washington Society of Engineers in the National museum last night.

Honorary memberships were extended to these men in accordance with a custom of paying tribute to the work of prominent engineers each year. The board of directors of the Society of Engineers recently elected them for honorary members. R. H. Sargent, chief topographical engineer of the Alaskan branch of the U. S. geological survey, gave an illustrated lecture on the making of maps from the air. Mr. Sargent has made nineteen trips to Alaska on surveying expeditions. F. B. Scheetz, president of the Washington Society of Engineers, presided.

TRACTION COMPANY ABANDONS RATE SUIT

Proposed Action on Valuation of Property Will Not Be Pressed.

The Capital Traction Co. yesterday announced that it had abandoned its intention to appeal to the United States Supreme Court from the ruling of the District court of appeals in the case involving valuation of its property for rate-making purposes.

Two points were at issue before the Court of Appeals. One was depreciation, on which the company won. The other was the desire of the company to have included in its valuation $10,000,000, the market nature, paid for bonds of the Georgetown Railway Co. prior to the world war, instead of $5,000,000, the par value of the bonds. On this point the Court of Appeals ruled against the company and sustained the contention of the public utilities commission.

Proposed further appeal by the company was based on the latter ruling, but the officials of the corporation have decided not to press the matter.

MISTRIAL ASSURED IN FORD LIBEL SUIT

(CONTINUED FROM PAGE 1.)

"It will be worth thousands of dollars to you if you will do so."

Mrs. Hoffman is understood to have defended herself with the statement that she did meet Miller in the corridors but that they discussed the sale of some real estate.

One of the affidavits supporting the mistrial motion quoted Hoffman as having said to a Ford detective: "What if we say it is a real estate deal or mortgage?" when talking about Miller's conversations with his wife in the Federal building.

Two of the Ford detectives made affidavits swearing they had purchased beer and whisky from Hoffman.

A clipping of the interview with Mrs. Hoffman appeared in the Detroit newspaper yesterday after Ford counsel had served formal notice of their intention to move for a mistrial was appended to the affidavit of J. G. Bruce, Ford attorney. In the interview Mrs. Hoffman defended herself at length against the charges of misconduct.

She was under interrogation virtually all of today. It was reported that the information against her and Miller had been turned over to the Federal department of justice and the Federal district attorney, but neither department head would talk.

Sees Affidavits Changed.

In his statement Gallagher asserted that when the affidavits, which appeared today in complete and legal form, were laid before him, and Sapiro yesterday, at one of two secret conferences in Judge Raymond's chambers they were described by Hanley of Ford counsel as "clumsily drawn and apparently drafted by the laymen themselves."

"The affidavits as then presented in the language of the men themselves, were much less complete and comprehensive and of much less value as evidence than in the form into which they have been worked by the attorneys," said Gallagher.

"Practically all of these affidavits were dated April 13, which was the day after I had made my motion for a mistrial on the ground of prejudice on the part of the court.

"During that discussion there was no suggestion on the part of counsel for defendants that they had either this material or any other, although they would have been important.

"Since that time the defendants went on with the cross-examination with the Burley tobacco story, which had been broadly heralded as their greatest single defense. That defense collapsed, chiefly because it was shown that all of the things which they alleged were in some dark conspiracy had been broadcast throughout Kentucky months before any organization was perfected.

Case Then "Became Difficult."

"Thereupon the case of the defense became somewhat difficult, and these affidavits seem to have become somewhat perfected on matters which had been in their possession for weeks, matters which counsel for defendants, as sworn officers of the court, were bound to make known to the court immediately upon their happenings."

Gallagher asserted that Hanley, as spokesman for the Ford attorneys, at first agreed to the dismissal of Mrs. Hoffman and to proceeding with eleven jurors, and even after she granted the interview "this still could have been done without attacking the honor and integrity of Mrs. Hoffman in open court if there were not some other reasons for which this mistrial is asked.

"The three real reasons which, therefore, might justify the present procedure could be:

"First—A desire to stop the case now, because it is clearly not going in the way that Ford attorneys thought it would go, or

"Second—That further desperate means have to be taken to prevent or postpone the appearance of Henry Ford on the stand, probably on the realization that he is either not fit to come into court or that he dare not face examination on the charges which he has been broadcasting to the world all these years, or

"Third—That this might give an opportunity to inflict another charge in reference to the plaintiff. * * *

Hanley Denies Assertions.

"This entire matter bears the mark of a perfect frame-up, a desperate method for securing a mistrial at any cost to defer the appearance of Henry Ford on the stand and to give these defendants another chance to turn the tide before some other jury."

Hanley denied that the mistrial motion was brought about in an effort to prevent Ford from testifying, or that the move was impelled by dissatisfaction with the legal handling of the defense's case, rumors prevalent in Detroit for several days.

Ford last was reported a week ago as recovering at his suburban estate from injuries received more than three weeks ago when his light car was knocked from the road by a heavier one.

Seaplanes Test Floods Lights.

Navy seaplanes practiced night landings at Anacostia naval air station last night, under alternating beams of two kinds of landing field flood lights, the Sperry and the "BBT," comparative tests of which were held.

PAY PROFESSORS MORE, TAFT URGES YALE MEN

Radio Address Is Heard by Graduates at Dinners in 200 Cities.

250 ALUMNI DINE HERE

Deploring the inadequate salaries paid college professors, Chief Justice William Howard Taft, in a radio address last night, urged Yale graduates assembled at dinners in more than 200 cities throughout the world to give liberally to the $20,000,000 Yale endowment fund which was started last night.

The chief justice, who was graduated from Yale in 1878, spoke from his home at 2215 Wyoming avenue northwest. His voice passed through a complicated network of radio broadcasting stations and was heard all over the world.

Pointing out that the greater part of the endowment fund will be devoted to giving the professors at Yale better salaries and engaging the services of more learned men, Chief Justice Taft said the Yale graduates should, if necessary, make a personal sacrifice to contribute.

Two hundred and fifty Yale graduates of this city, who attended the "round-the-world" dinner at the Carlton hotel, cheered lustily at the close of the chief justice's address.

John Hays Hammond, Miss Mabel T. Boardman and Prof. Chauncey B. Tinker, of the English department of Yale university, who were the speakers at the Carlton hotel, also urged local Yale alumni to contribute generously. Walter Bruce Howe, chairman of the endowment fund for the District of Columbia, presided.

Following the addresses the remainder of the program was heard over the radio. Speeches were given by Dr. George E. Vincent, national toastmaster; President James Rowland Angell of Yale, from New York; Richard T. Grant, from Cleveland; President Emeritus Arthur T. Hadley, from Chicago and Harry B. Wallace, from St. Louis.

Dr. Vincent deplored the growing tendency of people to ridicule and pity the underpaid college professor. President Lowell declared the work of Yale is menaced by pressing financial needs.

At the conclusion of the program Mr. Vincent announced that before the endowment fund was officially started, more than $10,000,000 had been contributed.

COOLIDGE RECEIVES COLORED CLERGYMEN

Interdenominational Meeting to Develop Good Will, Russell Declares.

The national interdenominational ministerial alliance continued its four-day session at the Metropolitan African Methodist Episcopal church yesterday, adjourning at noon to greet the President at the White House, where the Rev. C. L. Russell, president of the organization, bespoke the purpose of the meeting to develop a program of good will between the racs in America.

The convention was addressed by the Rev. W. L. Washington, the Rev. J. Milton Waldron, Dr. D. E. Wiseman, the Rev. J. H. Marshall, Mrs. Mary Church Terrell, the Rev. H. B. Taylor, S. L. McLaurin, Dr. W. H. Jernagin and the Rev. J. H. Jenkins.

The sessions will be addressed today by Anson Phelps Stokes, canon of the Cathedral of Washington, on "America's Need;" by Dr. Mordecai W. Johnson, president of Howard university, and by James Weldon Johnson, executive secretary of the National Association for Advancement of Colored People. The convention will adjourn tomorrow.

BAUMES' LAW URGED FOR NATION'S CAPITAL

Dahlgren Terrace Citizens' Group Favors Adoption of New York Act.

Washington needs a "habitual criminal" act, similar to the Baumes law of New York, which provides life imprisonment on a third conviction for a felony, in the opinion of the Dahlgren Terrace Citizens association, which last night adopted a resolution favoring enactment of such legislation, at a meeting at the Social Oyster club.

The association further went on record in favor of increasing the gasoline tax in the District from 2 to 3½ cents, providing the entire tax is used for street improvements. Dr. George C. Havenner, of the citizens' advisory council, addressed the association, asking extension of the council's powers. A brief talk was made by Sergt. F. N. Dent, of the Anacostia Citizens association.

The resignation of A. W. Barnes as president of the association was accepted at the meeting, John G. Miller, senior vice president, succeeding him in office and as representative on the federation. The commissioners were asked to provide for improvement of the following streets: Hamline, between Ninth and Twelfth northeast; Girard street, between Fifth and Twelfth; Tenth street, between Girard and Irving, and Thirteenth street, between Franklin and Hamline.

ZIONISM AS JEWISH SOLUTION DEBATED

Balfour Declaration Must Be Taken as Final Local Team Holds.

Whether Zionism is the solution of the Jewish problem was debated before a capacity crowd at the Jewish Community center last night by a team representing the British Zionist federation and a team representing the Washington Avukah chapter of the American Student Zionist federation. There was no decision.

The local team, composed of Joseph Levinson, Isidor Lavine and Mendes H. Sachs, went deeply into the cultural, spiritual and social aspects of the Jewish homeland movement. It held that since the Balfour declaration which placed Palestine under the jurisdiction of the Jews had received the indorsement of 52 nations, there is no alternative than to accept it as a solution of the Jewish problem.

The British team, composed of Arthur Lourie, Dr. David Perk and Bertha Gudan, defended Zionism, but took the position that the establishment of a Jewish state was not in itself a solution of the various problems that confront Jews in other lands. Max Rhoade presided.

Park Policemen Promoted.

Lieut. Patrick J. Carroll, present civilian head of the United States park police, is slated for promotion for civilian captaincy, and First Sergt. Henry Helms as his successor, July 1, when, under opinion of Comptroller General McCarl, an appropriation for this office, an increase of force, goes into effect.

12,000 Visit Dental Association Exhibit

Two-score Washington children have clean and white teeth, which they are proudly displaying to their playmates as one result of the public exhibit of the Distirct Dental society in the new National Museum for the last two days. The exhibit, open to the public, will be closed at 5 o'clock this afternoon.

Approximately 12,000 persons have visited the dental health exhibit in the last two days, and Dr. C. Willard Camalier, in charge of the exhibit, expects the total of visitors to be swelled by many thousands today. It requires a half hour to clean teeth properly, and representatives of the District Hygienic society have been busy constantly demonstrating how it is done. Their demonstrations have been with children selected from among the thousands who have visited the exhibit. The demonstration has been accompanied by a lecture.

CITY HEADS RECOGNIZE COUNCIL OF CITIZENS

Advisory Group Given Until May 15 to Consider 1929 Estimates.

BUREAUS GET ORDERS

The commissioners yesterday gave their first indication of how they regard the citizens' advisory council, since that body recently became the target of criticism. The heads of the municipal government moved the budgetary procedure for 1929 up one month to give the council more time in which to consider the estimates.

No mention of the council was made in the official order containing this unofficial vote of confidence. Maj. Daniel J. Donovan, District auditor, merely issued his annual circular, calling on all department heads to prepare their estimates.

The final paragraph said that the commissioners directed that all estimates be in Donovan's hands by May 15. Last year the date was June 15. Asked why the date for submission of estimates had been advanced, Commissioner Proctor L. Dougherty said:

"Last year the estimates had to be considered too hurriedly by the citizens' advisory council. As I recall it, there were only three days in which to go over a proposed budget of $40,000,000. We want to give the council more time to consider the estimates. Then, too, Col. Bell will be going away in June and we can get more advice from him before he leaves with early submission of the figures."

Auto-Renting Firms Scored by Justice

Drive-it-yourself companies which rent automobiles to persons who do not have operator's permits were scored last night by Judge John P. McMahon in traffic court. Henry Belangel, who gave his address as the engineering dredge, foot of Fourteenth street southwest charged with driving without a permit, told the judge that the company had not asked whether he had a driver's permit.

Judge McMahon called the company and asked if they required prospective customers to show their permits before hiring cars. Upon their affirmative reply, the judge accepted Belangel's personal bond. Belangel was arrested by Policeman H. B. Miller, of the traffic burau, for a minor traffic violation.

Dougherty Predicts Million in Capital

The necessity for economical and systematical planning for the future growth of Washington to accommodate the prospective population of one million, was stressed by Commissioner Proctor L. Dougherty in an address before the Park View Citizens association in the Park View school last night.

Commissioner Dougherty commended the work of the National Capital park and planning commission. He pledged his support to the Park View Citizens association in their efforts to secure better school facilities in Park View. The association voted unanimously to oppose the proposed increase in the gasoline tax. A. B. Clark, vice president of the association, presided.

Jury Holds Driver For Auto Fatality

Charles F. Braun, 51 years old, of Bradbury Heights, Md., was held for the action of the grand jury in connection with the death of Antonio Passagno, 75 years old, 2243 Prout street southeast, by a coroner's jury following an inquest at the morgue yesterday. Mr. Passagno was struck by an automobile driven by Braun Friday and died Tuesday in Providence hospital.

The accident occurred at Pennsylvania avenue and Minnesota avenue southeast. Mr. Passagno was crossing the street with his daughter and a granddaughter when they were struck. Mr. Passagno was a retired Center market fruit merchant. He is survived by a brother and nine children.

MT. RAINIER FACES RUIN IN TAX CUT, RITCHIE TOLD

Officials Ask Governor Not to Sign Bill Extending the Corporate Limits.

IS BASED ON 1916 RATE

Taxes of Mount Rainier, Md., will be cut in half and the town will be bankrupted if Gov. Ritchie signs a bill designed to extend the corporate limits of the town, Mayor John Howard Beall and the town council declared in a telegram sent to Gov. Ritchie last night.

The present tax rate is 40 cents for each $100 of real property, but under the new law, passed at the recent session of the legislature and now awaiting the governor's signature, the rate will be cut in half. Gov. Ritchie was asked not to sign the bill. The governor was requested to give an audience to the legislative committee representing the town before he acted on the measure.

"If the governor signs the bill it will mean the bankrupting of the town," Mayor Beall declared at the conclusion of a special meeting of the town council called to consider the contretempts brought about by the phraseology of the measure.

The town council wanted to extend the corporate limits of the town and proposed a law to that effect. Two property owners, J. W. Heitmuller and H. C. Pfluger, protested to members of the legislature against inclusion of their property within the corporate limits of the town. The owner of a town newspaper also proposed an amendment, providing for advertisement of legal notices in his paper.

As passed, the bill would extend the limits of the town north on Thirty-first street from Grape street to Queen's Chapel road, which would include a portion of Mr. Heitmuller's property. But the rub, Mayor Beall and the council told the governor in a telegram, comes in an oversight by the legislature in amending the bill so that the town tax rate will be cut in half. In exacting the measure the legislature based the tax rate on an act of 1916 which fixed the taxes at 20 cents, and forgot that a subsequent act, passed in 1922, had increased the tax rate to 40 cents.

Charlotte Murray Presented in Recital

Charlotte Wallace Murray, mezzo-soprano, was presented in recital last night at the Metropolitan African Methodist Episcopal church by the Washington and Vicinity Federation of Colored Women. A varied program was well received by a large audience, a group of spirituals by Burligh and Dett proving especially pleasing. Mary L. Europe was a sympathetic accompanist.

Mrs. Murray, a native of this city, who has not been heard here recently, captivated her audience when she departed from her usual program and offered the "Cavatine de Leila" (Bizet), which was accorded an encore. Other numbers included "Worship of God in Nature" (Beethoven), "Morgen Hymne" (Henshel), "Mon Jardin" (Fourdrain), "Warum" (Tschaikowsky), "Songs My Mother Taught Me" (Dvorak), and "Time Was When I in Anguish Lay" (Griffes). The negro songs were "Were You There," "Oh, Wasn't That a Wide River" (Burleigh), and "Follow Me" (Dett).

Two Burned in Fire Trying to Save Cars

Two men received severe burns on the hands and face yesterday morning while fighting a fire which destroyed a garage in the rear of 1911 Thirty-fifth street northwest. They were Fireman Arthur Hough, of No. 5 engine company, and John Horning, 22 years old, 1314 Emerson street northwest.

Damage estimated at approximately $3,000 was caused by the blaze, which destroyed two automobiles stored in the garage. Horning and Hough were attempting to take the automobiles from the blazing building when they were burned.

Two automobiles were destroyed yesterday when a shed in the rear of 812 F street southwest, in which they were stored, caught fire. The shed was burned to the ground. Damage was estimated at $700.

Divorce Suit Reinstated.

The limited divorce petition of Mrs. Irene Gray against Joseph B. Gray, which was dismissed a few days ago for want of prosecution was reinstated yesterday on the calendar by Justice Bailey in equity court at the request of Attorney John J. O'Brien, counsel for Mrs. Gray.

Wife Wins Limited Divorce.

Mrs. Minnie L. H. Brown, wife of Henry B. Brown, a contractor, was awarded a decree for limited divorce against him yesterday by Justice Bailey in equity court. She is given the custody of two minor children and an allowance of $65 a month. Attorney D. Edward Clarke appeared for Mrs. Brown.

Haddington

Double Service Suits

$35

—a two pants story

At this shop it is ordinary to do the extraordinary. Take these double service suits, for instance. In every detail of tailoring and design they show the touch of talented hands. The patterns, from the first to the last, are the kind that men are always eager to see. And even though we have added the advantage of an extra pair of trousers the price is only $35. That's achievement.

Meyer's Shop 1331 F ST. N.W.

MEN AND BUILDINGS ARE TOSSED ABOUT IN SWIRLING FLOOD

Foaming Whirlpools Strike Clarendon, Ark., as the Water Leaps Levee.

EPIDEMICS BREAK OUT; MORE DROWNINGS OCCUR

Measles, Mumps and Whooping Cough Reported; Military Rule Declared.

Memphis, Tenn., April 20 (By A. P.). The menace of flood disaster in the lower Mississippi valley grew tonight as Arkansas felt anew the grip of the swelling waters and guardians of defenses in another State along the river doubled their efforts to save lives and property.

Hurdling the levee at Clarendon, Ark., the White river early today surged through that town of 3,000 inhabitants and changed its streets into foaming whirlpools where boats, men, animals and swaying houses were tossed about in disorder. Reports of loss of life to tardy residents of the lower sections were unconfirmed until relief agencies could explore the stricken town.

Driven by a break in the Arkansas river northwest of Little Rock, the flood charged down in a diminishing wall upon the town of Levy and moved on to widen the inundated area in North Little Rock, across the stream from the capital.

The Little Rock municipal water plant was abandoned late today. Three or four days' supply of water remained in the reservoirs. Later a refreshed crew of workmen was recruited and rushed back to occupy the plant in a continuing battle to hold it.

Many Towns Preparing.

Along the 100-mile St. Francis river basin, between New Madrid, Mo., and Helena, Ark., inhabitants of a score of towns and of farms were making preparations for the advancing waters which moved southward through a crevasse in the St. John's bayou levee. From New Madrid, an unhappy Venice, the overflow was moving through the valley of the Little river. Big lake and a drainage ditch toward the St. Francis proper at Marked Tree.

Preparedness was announced in towns of the St. Francis valley tonight. Local communities were providing shelter and food for refugees, who brought in their live stock and movable goods from the bottom lands. Authorities believed that the danger had been exaggerated and that ample means were available to meet the situation. Several days will elapse, they pointed out, before the waters will add materially to the present stages on the St. Francis.

The levees of the Mississippi were reported holding tonight from Cairo south to Vicksburg. Raising and strengthening the wall were being done at New Madrid, Hickman, Ky., in the Helena area and along the Western flank of Bolivar county, Miss.

Troops at North Little Rock.

Little Rock, Ark., April 20 (By A. P.). Military control was established in North Little Rock and martial law probably will be asked of Gov. Martineau tomorrow, city authorities announced today. National guardsmen are patroling the streets and no one without business there was allowed on the streets.

Three families were believed tonight to have drowned on the Flynn plantation in Pulaski county, 12 miles east of Little Rock. They were warned last night to flee, but were said to have remained in their homes. Neighbors heard screams later in the night as the water crept into the homes.

Six more lives have been added to the toll taken by Arkansas flood waters. Julius Lamb, 3, was drowned when he fell from the front porch of his home near Truman into backwater. E. Rainwater, 24, was drownd near Morrillton. Three negroes are known to be drowned and nine others missing when six skiffs towed by a motorboat turned over when the motor stalled just as a levee went out within 10 feet of it near here to-tonight. Another negro was drowned near Bradley during the morning.

The Arkansas river rose six-tenths of a foot in five hours today to a stage of 32.3 feet at noon. Seven inches of rain had fallen in the twelve hours ended at noon. Traffic over the Missouri-Pacific bridge between this city and North Little Rock, a separate municipality, was suspended when it was found the bridge was a few inches out of line.

Holly Grove and McClellan, near Clarendon, were reported flooded.

An epidemic of measles, mumps and whooping cough has broken out in flood refugee camps at Wynne and Parkin, Ark. There were said to be 250 cases each of measles and whooping cough, and 50 to 75 cases of mumps.

Nearly 10 inches of rain fell within a few hours today at Benton, 30 miles south of here. A Missouri-Pacific railroad bridge near there was washed out, street paving was torn up and the Hot Springs pike washed out for a distance of 200 feet. Water had crept into many stores.

Vanderbilt Girl Denied $500,000 in Insurance

New York, April 20 (By A. P.).—Permission to use $24,000 a year from the income of 3-year-old Gloria Laura Morgan Vanderbilt, daughter of the late Reginald Vanderbilt, to pay premiums on five endowment insurance policies for the infant totaling $500,000, was denied today by Surrogate James A. Foley. He said there was no statutory authority for such investments.

George W. Wickersham, general guardian of the child, in making the application, said the insurance policies would secure for Gloria a guaranteed income for life which would be adequate for her maintenance in case of misfortune or the reduction or the loss of her entire estate.

It was estimated that the income to be derived by the child from the death of her mother, Mrs. Gloria Morgan Vanderbilt, or upon the maturity of the policies, would be not less than $23,550 annually and might reach $33,000.

Mr. Wickersham said the annual income of Gloria's estate at present is greatly in excess of her needs for support and education.

22 KILLED BY TORNADO; FLOOD IS NEW MENACE

District Stricken Tuesday Now Prepares to Combat the River Overflow.

Springfield, Ill., April 20 (By A. P.).—Relief workers struggled through country roads, turned into quagmires, and forded flooded streams today to reach isolated districts in central Illinois, swept by a tornado, which lashed through ten counties, killing 22 persons and causing damage conservatively estimated at more than $1,000,000.

As forces mobilized to bring relief to the tornado sufferers, a new crisis loomed in southern Illinois. Waters of the broad Illinois river threatened Beardstown. It was expected a 23-foot stage would be surpassed today, and the city was preparing for the worst.

The death list from the tornado may be increased. Six or more of the seriously injured may die. Fifty-three persons were injured badly enough to require hospitalization and 30 received minor injuries that required only first aid treatment.

The United States weather bureau definitely established today that the disturbance was a tornado. It was thought at first the violent winds were a series of line squalls. The government observer said the tornado started directly northeast from Calhoun county on the Mississippi river.

The greatest damage was done in five counties, the others feeling the backlash of the winds in diminished force.

POLICE SEEK IDENTITY OF DROWNED WOMAN

Body Washed Ashore May Be That of Mrs. Marshall, Missing From Bay Liner.

Norfolk, Va., April 20 (By A. P.).—Its description tallying on nearly every point with that given the police of Mrs. Mary D. Marshall, who disappeared from Old Bay Line steamer on the night of March 31. the body of a woman was washed ashore today at Lancaster, Va., on the Rappahannock river, 5 miles from its mouth.

Information concerning the finding of the corpse reached officers of the steamboat company this afternoon There were no marks indicating blows on the body recovered from the Rappahannock. A wrist watch and diamond ring were found on the corpse. Whether Mrs. Marshall was wearing this kind of jewelry on the night she disappeared is not known to the police. They are seeking a better description of the articles in order to establish positive identity, if possible.

Mrs. Marshall was on her way to New York via Baltimore to meet her husband when she disappeared.

One reason why good used cars are so cheap is because there are so many of them. The choice of the market will be found in Post Classified Ads.

Corcoran Courts
23d & D Sts.
Furnished or Unfurnished Apartments
$39.50 to $87.50
CAFRITZ
14th & K Main 9080

GRAND JURY INDICTS KELLY, FILM ACTOR ON MURDER CHARGE

Dorothy Mackaye, Widow of Slain Comedian, Faints After Testifying.

OTHERS ARE SUMMONED IN FATAL BEATING

Maid, an Eyewitness, Asserts Raymond, Knocked Down, Would Not Hit Back.

Los Angeles, Calif., April 20 (By A. P.).—Paul Kelly, film juvenile, was indicted for first degree murder following a grand jury investigation here today into the death of Ray Raymond, musical comedy actor, who died yesterday after a beating admittedly administered by the screen player.

The indictment was voted within a few minutes after Raymond's widow, Dorothy Mackaye, stage actress, had collapsed in the grand jury room. She crumpled in the witness chair after admitting she had been with Kelly a short time before the fatal beating. The actress was carried out of the room and medical aid was summoned.

Physicians had scarcely revived her when the actress learned of the grand jury's action and collapsed outside the jury room. She struck her head on the tile floor of the corridor and was temporarily unconscious.

Had Refused to Testify.

Miss Mackaye reversed her attitude late today and went before the grand jury, called to investigate her husband's death. Miss Mackaye, when brought in by the district attorney this morning, fainted before the flashlights of news photographers and then, momentarily revived, declared she would not testify.

When the grand jury resumed its investigation after the noon recess, Miss Mackeye went before it to testify.

Miss Mackaye was quoted as telling the grand jury that she went to Kelly's apartment, accompanied by Miss Helen Wilkinson, a friend at 5 o'clock Saturday afternoon. It was 7 o'clock when Kelly called Raymond's home and accused the stage actor of talking about him. Later, in the Raymond home, according to the testimony of Ethel Lee, negro maid, he denied that he knew the whereabouts of Miss Mackaye and then administered the beating which is said to have caused Raymond's death.

The actress was said to have been at Kelly's apartment still when he returned after the fight and to have remained there until about 9 o'clock.

Miss Wilkinson and Max Wagner, film actor and roommate of Kelly, also were said to have told the officers that Miss Mackaye was in the screen juvenile's apartment.

Police detectives said Miss Mackaye had tried desperately to shield from them her visit to Kelly's apartment.

Raymond died yesterday after being unconscious for more than a day following a beating admittedly administered by Kelly, over the love of Raymond's wife. The report of the county autopsy surgeon was that he died following a hemmorrhage on the right side of the brain.

Kelly fought Raymond in the latter's home at Hollywood Sunday night.

The first witness before the grand jury was Emma Lee, negro maid in the Raymond home. She was behind the closed jury room doors 50 minutes. Last night she related to detectives her version of the fight, most of which she said she witnessed.

Orders for grand jury subpenas for Dr. Walter Sullivan, Hollywood physician, officials, internes and nurses of the Los Angeles hospital in which the severely mauled actor died, were issued by the district attorney's office. These were based, Assistant Prosecutor Eagan indicated, on his expressed belief that drugs injected into the unconscious actor had prevented him from regaining consciousness.

Maid's Story of Fight.

An eye-witness acount of the fight between Kelly and Raymond was given to police by Ethel Lee, negro maid in the actor's home. She described Raymond as a reluctant combatant who was knocked down a half dozen times before he attempted to strike back.

"When Kelly came to the house he walked over to Raymond as though he were about to fight," the maid said, "but Mr. Raymond just said 'Sit down and let's talk this thing over.'

"They went over and sat down on the davenport, and Mr. Raymond said to Kelly: 'Where is my wife?'

"Kelly said he didn't know. Mr. Raymond looked him in the eye and said: 'Yes you do.'

"With that Kelly struck Mr. Raymond in the jaw, but Mr. Raymond did not hit him back.

"'Why I can't fight you,'" she quoted Raymond as saying to Kelly. "'You are 50 pounds heavier than I am. I haven't eaten for two weeks. I have been drinking and am just a wreck.'

"That's your alibi," Kelly was said to have retorted as he floored Raymond under a rain of blows. He knocked him down again and again and then held Raymond witr one hand and pommeled him with the other, the maid said.

Miss Mackaye disclosed that she had visited Kelly in his apartments while her husband was fighting a losing game for life in the hospital.

Will Rogers Thinks Will Hays Picks Up Papers With Fear

Special to The Washington Post.

Pittsburgh, Pa., April 20.—All I can see in the papers here today is by artificial light in the day time.

Again my judgment has been vindicated by no less a person than Mr. Coolidge. He says: "Mr. Hoover could fill any cabinet position." I go even farther in my estimation of him. I say he could preside over the cabinet in a pinch.

Yours,

WILL ROGERS.

P. S.—Who said Will Hays' job was a cinch? Think with what apprehension he picks up the paper every morning.

Chaplin Makes Trade For a Delay in Suit

Los Angels, Calif., April 20 (By A. P.).—Charlie Chaplin today traded his personal legal immunity from orders of the California courts for a delay of two weeks in which he may answer Lita Grey Chaplin's divorce complaint.

The legal trade was negotiated between attorneys representing the comedian and his wife and, in the form of a stipulation, was approved and signed by Judge Walter Guerin, of the superior court.

Under the stipulation, Chaplin is given until May 4 to answer his wife's divorce complaint, but places himself under the jurisdiction of the California court.

Italian Minister Injured.

Rome, April 20 (By A. P.).—Prof. Pietro Fedele, Italian minister of education, was injured last night in an automobile accident near Fornia. Dispatches do not give the nature of his injuries but say he underwent an operation and that the doctors believe he is out of danger.

GOULD HEIRS' ATTORNEYS ASK $4,036,686 IN FEES

Requests Do Not Include the Lawyers for the Four Elder Children.

COST OF 11-YEAR FIGHT

New York, April 20 (By A. P.).—The Brooklyn Eagle today said that requests for record-breaking attorneys' fees of $4,038,686.60 had been submitted by some "three dozen attorneys and law firms" who represented the majority of the heirs of the late Jay Gould in the eleven-year legal battle over the distribution of the $80,000,000 estate.

Of the $4,038,686.60, the paper says, $2,767,179.60 is recommended for the referee's approval in a letter submitted by the attorneys for the trust companies now acting as managers for the estate in place of the four elder children of Jay Gould, who were formerly accounting trustees.

Should Referee O'Gorman pass upon the fees, the attorneys' bills next would have to be approved by the New York county division of the State supreme court.

The fees do not include the fees of attorneys who acted for the four elder children, George J., Helen Gould Shepherd, Howard and Edwin, whose accounts, it is understood, were to be paid by the individuals themselves. With their bills the entire legal fee total eventually will amount to between $4,500,000 and $4,750,000, the paper says.

The largest fees are requested by attorneys for Frank Gould and Anna Gould, who profited most from the recent stipulation entered into by all the heirs to end the long-drawn-out controversy.

Vassar Girl Athletes Forbidden to Smoke

Poughkeepsie, N. Y., April 20 (By A. P.).—Vassar college athletes must forego the cigarette.

The Athletic association has just ruled that "no girl who goes out for a major sport may smoke during the time from one week before the first game until the end of the season."

"In the case of the track," the ruling says, "the prohibition covers the entire period of training."

Members of the athletic board explained that the rule is modeled on similar ones in men's colleges.

SHIP SEIZURE 300 MILES AT SEA IS HELD ILLEGAL

Taking of the Federalship Is Sheer Aggression, Says San Francisco Judge.

SEES TREATIES VIOLATED

San Francisco, Calif., April 20 (By A. P.).—Capt. S. S. Stone, skipper of the liquor ship Federalship and nineteen members of his crew were released from the county jail here today after the Federal district court ruled that seizure last month of the vessel, its $1,000,000 liquor cargo and crew by United States government was illegal.

The court, did not, however, direct the release of the ship and its $1,000,000 cargo, and Henry E. Farmer, assistant collector of customs, refused to surrender the vessel on demand of defense attorneys. The United States attorney refused to issue an order of release until he had received word from the Attorney General's office, to which he telegraphed the decision.

Capt. Stone was denied permission to go aboard the Federal ship.

Federal Judge George M. Bourquin, in his decision, declared the seizure of the vessel a "sheer aggression and trespass" by the United States authorities.

Defense attorneys indicated they would demand that the coast guard vessels which seized the Federalship tow her back to the point of seizure, nearly 300 miles off the California coast.

In his decision Judge Bourquin declared that the seizure was in violation of treaty relationships between nations. Judge Bourquin's opinion read:

"This seizure was sheer aggression and trespass like that which contributed to the war of 1812, is contrary to treaty and not to be sanctioned by any court and can not be the basis of any proceedings adverse to the defendants.

"The prosecution contends, however, that the court will try those before it regardless of the methods employed to bring them there.

"There are many cases generally so holding, but none of authority wherein a treaty or other Federal law is violated, as in the case at bar. That presents a very different aspect and case.

"'A decent respect for the opinions of mankind,' national honor, harmonious relations between nations and avoidance of war declare that the contracts of law represented by treaties shall be scrupulously observed, held inviolate and in good faith, precisely performed—require that treaties shall not be mere scraps of paper."

(By the Associated Press.)

Prohibition and coast guard officials declined yesterday to comment on the ruling of Judge Bourquin at San Francisco that the seizure as a rum runner of the Federalship was illegal. They adhered to the view, however, that the ship was seized without violation of international law.

The Federalship has been regarded by the Treasury as one of the most flagrant and persistent violators of the law.

Scranton Men Are Drowned.

Scranton, Pa., April 20 (By A. P.). Two Scranton men were drowned this afternoon at Lake Henry, Maplewood, near here, when their boat capsized.

JULIUS GARFINCKEL & CO.
WASHINGTON
PARIS

DISCRIMINATING Visitors to Washington Always Carry Remembrances From This Store to Friends and Members of Their Families at Home. We Are Nationally Known as a Storehouse for Rare, Beautiful Things.

Women's and Misses'

Coats Dresses Suits
Sports Apparel Sweaters
Hats Furs Umbrellas
Underwear Scarfs Neckwear
Bags Gloves Hosiery
Novelty Jewelry Vanities
Perfume Handkerchiefs
Rare Novelty Gifts

Outfits for Infants, Small Boys and Girls

F STREET CORNER OF 13TH

Herringbone
Cheviot Suits
CUSTOMIZED AT ROCHESTER
$55
Goldheim's
APPAREL FOR GENTLEMEN
1409 H

Co-operative Apartment Homes
1661 CRESCENT PLACE
Washington's Most Desirable Co-operative Building
Built by
Mr. R. B. WARREN
Office on Premises

Does Your Photograph Make You Look Your Best?

You need no longer be content with photographs that don't do you justice. Our artists will bring out your best features and portray you in a natural manner.

Your friends will say: "Now, that's a wonderful speaking likeness."

Twelve portraits, $20

UNDERWOOD & UNDERWOOD
Portraits of Quality
1230 Connecticut Avenue. Telephone Main 4400

Stoneleigh Court
Connecticut Avenue, corner L St.

Now Under Wardman Management

A FEW APARTMENTS ARE AVAILABLE for rent in this well-known house, which enjoys a clientele and reputation second to none, and is located in the most convenient section of the city.

Of strictly fireproof construction and erected when consideration for the comfort of the tenant was paramount, it offers correctly planned suites of housekeeping and nonhousekeeping apartments, ranging in size from 2 rooms and bath to 9 rooms and 3 baths. All are large outside rooms with big windows, high ceilings, and sound-proof walls and floors.

Apartments are rented furnished or unfurnished, with leases by the year, or for shorter periods. Complete hotel service can also be had.

An excellent restaurant is maintained with moderately priced a la carte and table d'hote service. Also there are available commodious rooms suitable for receptions, teas, dances, etc.

For those immediately considering an apartment, there is offered the following, specially priced:

NONHOUSEKEEPING

2 rooms and bath	$65.00
3 rooms and bath	120.00

HOUSEKEEPING

2 rooms, kitchen and bath	$110.00
5 rooms, kitchen and 2 baths	165.00
7 rooms, kitchen and bath	200.00

Apply Office
Or Phone Main 2270
Resident Manager

Carry's
fresh
Strawberry

CARRY'S Fresh Strawberry Ice Cream is made with absolute regard to purity and wholesomeness from fresh, rich cream, sugar and plenty of crushed strawberries—three of the great health-producing foods.

The fresh fruit and juice not only give a "mouth-watering" flavor to the cream, but certain body-craving *fruit salts* and invaluable *vitamines*.

ENJOY SOME DAILY DURING SPRING. Make it your "Spring Tonic." Nothing so combines food and tonic value with such refreshing and appetizing appeal.

At Carry Dealers Only

In Bulk Form or the Convenient, Sealed "PINT PACKAGES"

In the CARRY Pint Package the ice cream is WRAPPED—preserving the purity and flavor.

LIFE TIME FURNITURE

Foods Stay Cold and Pure In a Leonard Cleanable

When you go to your Leonard for a drink of milk, it is cold and sweet. The Leonard Cleanable keeps costly foods fresh and pure in the hottest weather.

The Leonard Cleanable is super-insulated to safeguard your health and save your ice and foods. It is absolutely sanitary, and its one-piece white porcelain lining is easy to clean.

Every style and size of Leonard is now on display here at Mayer's. There's a Leonard for as low as $16.50 and as high as $315. We'll be glad to demonstrate.

MAYER & CO.
Seventh Street Between D and E

UNITED STATES STORAGE Co.
FIRE-PROOF WAREHOUSE
STORAGE-MOVING-CRATING
418-20 10th N.W. Main 4229 Frk. 2828

1 Inter-State BUS Daily to
Baltimore . . $1.50
Philadelphia . 4.50
Stopping at { Aberdeen, Havre de Grace, Elkton, Wilmington, Chester
Bus leaves Gray Line Office, Pennsylvania Ave. & 15th St., 9 A. M. daily. For more information telephone Main 3393—Hotel Washington.

THE MORRIS PLAN

The terms of Morris Plan Loans are simple and practical and fair—it is not necessary to have had an account at this Bank to borrow.

For each $50 or fraction borrowed you agree to deposit $1 per week in an Account, the proceeds of which may be used to cancel the note when due. Deposits may be made on a weekly, semi-monthly or monthly basis as you prefer.

Easy to Pay

Loan	Weekly Deposit For 50 Weeks
$100	$2.00
$200	$4.00
$300	$6.00
$400	$8.00
$500	$10.00
$1,000	$20.00
$5,000	$100.00
$10,000	$200.00

Loans are passed within a day or two after filing application—with few exceptions.

MORRIS PLAN notes are usually made for 1 year, though they may be given for any period of from 3 to 12 months.

MORRIS PLAN BANK
Under Supervision U.S. Treasury
1408 H Street N.W.
"Character and Earning Power Are the Basis of Credit"

AMERICAN & IDEAL
RADIATORS BOILERS
For burning ANY coal, coke, oil, gas or wood.

Experienced mothers and fathers who devote their lives to the health and happiness of their families accord recognition to the vital service of an American Radiator home heating outfit. These parents know that there can be no other service so complete and dependable.

Buildings thus equipped bring quicker sale or higher rent. Catalog?

AMERICAN RADIATOR COMPANY
4th and Channing Sts. - - Washington, D. C.

HOUSE, PORCH, ROOF AND GARAGE PAINTS. GOLD AND SILVER PAINTS FOR RADIATORS AND PIPING. FLOOR WAX AND STAINS. WALL TINTS. FURNITURE POLISHES.

MEMBER OF

There's a Paint or Other Beautifier Here

—for every need your Spring brushing-up brings to light; Paints for the house, porch, screens, lawn benches, garage and fencing—wood varnishes and polishes to dress up furniture and interior trim—stains and wax to recondition the floors—enamels and paints to beautify radiators and exposed pipes.

Specially Low Prices
—to help you make your semi-annual brush campaign economical.

Window Glass Cut to Order
also GLASS TOPS for fine tables, desks and dressers at VERY MODERATE PRICES.

HUGH REILLY CO.
PAINTS & GLASS
1334 N. Y. Ave. Phone Main 1703

via the
Sunset Limited
to
CALIFORNIA
through New Orleans "along the trail of Spanish adventurers" on a train that's famed around the world as a paragon of travel luxury. Leaving New Orleans daily at 10:40 a.m., arriving San Francisco 8:15 a.m., third day. The Argonaut, another fine train, leaves New Orleans daily at 11:00 p.m.

Stop over at New Orleans, Houston, Galveston, San Antonio, El Paso, Tucson and Phoenix on your way. Through a region where archaeologists have discovered at Gila the remains of an Indian village more than one thousand years old. Then California. Leisurely see the whole Pacific Coast via Southern Pacific Lines.

Low Summer Excursion Fares Effective May 15

AFTER CALIFORNIA, THEN HAWAII, AUSTRALIA, THE ORIENT
Southern Pacific Lines
A. J. POSTON, Gen. Agent, Pass'r Dept., Room 406, Southern Bldg., Fifteenth St. at H. N. W., Phone: Main 2346

CHIANG TO RESUME NORTHWARD ATTACK WITH 300,000 MEN

Moderate Canton Leader Has No Fear of Opposition From Hankow.

COMMUNISTS EXECUTED BY SHANGHAI OFFICIALS

Peking Said to Have Refused Demands of Soviet Over Embassy Raid.

Shanghai, April 20 (By A. P.).—Renewal of the Cantonese campaign against the north is planned by Gen. Chiang Kai-shek as soon as a cabinet has been formed for the newly-established government by the Cantonese moderates at Nanking, official reports from Nanking stated today.

Gen. Chiang, these reports said, does not expect any forceful action from the civil government at Hankow, which the Nanking Cantonese have defied by establishing a government of their own.

It was stated that more than 300,000 troops are immediately available to Gen. Chiang Kai-shek to withstand any onslaught from Hankow, whereas only the meagerest force is available to the Hankow faction.

The newly-established government at Nanking does not intend to break with Russia and asked the friendship of all countries, but insists upon the abrogation of "the unequal treaties."

Fighting at a Standstill.

The campaign against the north, which has been centered along the Yangtze valley for some time with the northerners regaining some of the ground that they had lost in the past month, has been at a standstill for the past few days, reports from the Yangtze indicating that rains had interrupted the fighting.

Because the Nanking faction of the Cantonese is now in control of the means of communication with the eastern Yangtze district, it has become difficult to obtain authentic information from Hankow as to what plans the government there has made to cope with the Nanking faction.

It was learned today that two cabinet ministers have definitely been selected by the Nanking government, but their names are being withheld. Reports are current that Dr. C. C. Wu, former minister of foreign affairs in the Canton cabinet of the late Dr. Sun Yat Sen, revolutionary leader, is a strong contender for the foreign affairs portfolio. Dr. Wu is a son of the noted Dr. Wu Ting-Fang, who became Chinese minister at Washington in 1896.

It was declared here that the dismissal of Sun Fo, minister of communication, and T. V. Soong, as minister of finance, by the Nanking government was not significant and was merely a formality, both being acceptable to the Nanking government. Soong is a brother-in-law of the late Sun Yat Sen and his dismissal has caused some concern among a portion of the Nanking faction.

Six Communists Executed.

Six prisoners described as communists and including the head of the Chinese Seamen's union, were executed today at the nationalist (Cantonese) headquarters in the native city of Shanghai.

This brings the total number of agitators executed since the moderates began their drive against the reds to over 100. Other prisoners are awaiting execution.

A mass meeting held in the native city today advocated aggressive measures against the communists. A resolution was adopted supporting the newly formed moderate government under Chiang Kai-Shek at Nanking and demanding the expulsion of all communists from the Cantonese movement.

It also called for the arrest of George Hsu Chien, minister of justice in the Hankow (radical) government; Teng Yenta, chief of the political bureau there, and Michael Borodin, the Russian who has been acting as adviser to the Hankow regime.

The resolution recommended the dispatch of a telegram to Moscow, capital of soviet Russia, declaring that Borodin, who was appointed as adviser by the late Sun Yat Sen, had used his position to stir up dissension.

Russian Demands Rejected.

Paris, April 20 (By A. P.).—Rejection by the Peking government of the demands of the Russian soviet government in connection with the raid on soviet buildings in the embassy compound at Peking, is reported in a dispatch to the Indo-Pacific agency. The raid, on orders of the northern Chinese authorities, was carried out on April 6

Three days after the raid on the soviet embassy compound in Peking, the soviet government ordered all the embassy officials to leave, and in a note delivered to the Chinese charge d'affaires at Moscow, made a series of demands. These included immediate evacuation of police from the compound, the release of all those arrested in the raid, and the return of all documents seized, together with all money, personal property, household goods and books taken by the police.

What was described as "perhaps the most illuminating document" seized in the raid was made public officially Tuesday by headquarters of Chang Tso-Lin, the Manchurian war lord, in control of the Peking government. The document, marked "strictly confidential," purports to be Moscow's instructions to the soviet embassy in Peking relative to the policy toward China. As quoted by headquarters, it urges the stirring up of mass animosity toward Europeans, particularly the British, and resort to any means to provoke international intervention in China, even to the extent of looting and murdering foreigners.

The official communique setting forth the contents says the document is written in Russian and had been partly burned.

649,000 Is Decrease In Farm Population

(By the Associated Press.)

A decrease of 649,000 persons in the farm population of the United States during the last year, the largest decrease in any year since 1920, was announced yesterday by the Department of Agriculture. The department estimated that 27,892,000 persons were living on farms on January 1, 1927, as compared with 28,541,000 on January 1, 1926 and 28,982,000 in 1925 as shown by the Federal agricultural census of that year.

The movement of population from farms to cities was estimated at 2,155,000 persons for last year, while 1,135,000 moved to farms, making a net movement of 1,020,000 persons away from farms. Births on farms during the year were estimated at 658,000 and deaths at 287,000, leaving a natural increase of 371,000 which reduced the loss due to the cityward movement to 649,000.

Air Test to Be Seen By Foreign Attaches

The following foreign military attaches here have accepted the War Department's invitation to witness the joint Second division air corps maneuvers at San Antonio, Tex., May 11 to May 21: Maj. Angel M. Zuloaga, Argentina; Brig. Gen. A. Villa, Commander Silvio Scaroni, Italy; Dr. Emil Wiehl, Germany; Commander T. U. Hetherington, Maj. W. H. S. Alston, England; Capt. S. Isoda, Japan.

Due to the absence of Gen. G. A. L. Dupont, French attache, and Maj. Lombard, assistant French attache, France will not be represented, but it is understood the Canadian government will be represented by one officer and that the Argentine republic will send an additional one. The military attache to Mexico has been authorized to invite two officers of the Mexican army to attend.

ROUMANIANS REPORTED IN FIGHT WITH RUSSIANS

Many Killed or Wounded in Clash Along the Border, Vienna Hears.

UKRAINE RISING IS DENIED

Vienna, Austria, April 20 (By A. P.). An unconfirmed report from Bucharest says there was fighting last night between Roumanian and Russian border troops, with "many dead and wounded on both sides."

Constantinople, April 20 (By A. P.).—The soviet Ambassador to Turkey, M. Souritch, who has just returned from Moscow, traveling by way of the Ukraine, today issued categorical denial of reports that a movement had broken out in the Ukraine for separation from the soviet union. The situation there, he declared, was normal.

Bucharest dispatches Monday night quoted refugees arriving at the Bessarabian frontier as reporting disorders throughout southern Russia and the Ukraine, with violent demonstrations against the powers for their attitude in China, and with Ukrainian separatists taking advantage of the situation to attempt a movement. The Bessarabian frontier was said to be crowded with refugees, most of whom had been driven back by frontier guards.

In Mascow Tuesday V. J. Chubar, president of the Ukraine council, protested against plans which he said were being hatched in foreign quarters to promote the secession of the Ukraine from the soviet union. Certain persons in the bourgeois countries, he said, were negotiating with the self-styled Ukrainian government at Paris, and this body was receiving financial aid toward realization of its plans.

The Ukraine borders on Bessarabia, the province which is claimed by both Russia and Roumania. Bessarabia was awarded to Roumania by the allied powers under the treaty of Paris of 1920, but the soviet government has never recognized the award.

The Moscow government protested to Rome last month against Italy's ratification of the treaty.

11-Ton Oil Painting Portrays 6,000 Men

New York, April 20 (By A. P.).—An oil painting which weighs eleven tons and which will have to be removed from the ship by a specially constructed crane, arrived today on the French liner Paris from France.

The painting, executed by 20 artists, is known as the "Pantheon de la Guerre," and portrays more than 6,000 figures of the allied soldiers. It is 400 feet long and 50 feet high, and will be shown in the Madison Square Garden, where at present a circus is playing. Later it will be exhibited in various cities.

Over the Coffee Cup by John Wilkins

SOME women just seem to have the knack of pleasing people.

Their homes seem to simply radiate peace, happiness and contentment.

Often it is their personality and again it is their hospitality that is the answer.

The hospitable woman is invariably noted for the good food and good coffee she serves to her guests.

You can create a reputation for hospitality by serving Wilkins Coffee—the perfect climax to a good meal.

just wonderful

M'ADOO FIGHT ON SMITH TO CENTER ON DRY ISSUE

Effort to Divide Catholic Vote Between Governor and T. J. Walsh Seen.

CONFERS IN NEW YORK

Special to The Washington Post.

New York, April 20.—To all outward appearances, Gov. Smith's frank declaration of his political-religious creed in his letter to Charles C. Marshall, has forced abandonment of the religious issue by the managers of W. G. McAdoo, according to Frank L. Hopkins, one of the New York World's policial writers.

This change in the McAdoo drive, says Hopkins, became apparent today following a meeting in this city between the Californian and George F. Milton, publisher of the Chattanooga News, who so far as there is an official director of the McAdoo movement in the United States today, holds that positoin.

Milton spent Sunday in Washington with the presidential aspirant and followed him to New York city to be in political touch with him.

"The first official move came in the form of an open attempt to split the Catholic following of Gov. Smith and line part of it up behind Senator Thomas J. Walsh, of Montana, another Catholic," Hopkins writes. "Senator Walsh is listed as a dry. Advices from the inside of the McAdoo camp indicate that, so far as the open McAdoo fight against the New York governor is concerned, it is from now on to be centered entirely on Smith's record as one of the outstanding wets of the country."

McAdoo's own determination to do this was held to be shown in a letter made public today, written by him to the editor of the Manufacturer's Record in response to a congratulatory message on his "prohibition, nullification and lawlessness" speech delivered January 28 before the Ohio State Bar association.

McAdoo wrote in part as follows:

"The reaction in the country to this speech has been unusually favorable and most gratifying to me. The wet press condemned it and abused me personally but did not answer the argument. * * *

"This (the prohibition question) is a great issue, and neither of the major political parties should be permitted to evade it in 1928."

The introduction of the name of Senator Walsh as an offset for Gov. Smith was more subtle, according to the world's expert, who points out it took the form of a statement by Milton, in a Chattanooga News editorial, that McAdoo had made a direct offer to Gov. Smith in 1924 that they both retire from the race in favor of the Catholic senator from Montana. This was coupled with the suggestion that McAdoo and his followers were as friendly to Walsh today as ever.

McAdoo to Create Washington Office

New York, April 20 (By A. P.).—William Gibbs McAdoo, former Secretary of the Treasury, yesterday affirmed reports that his law firm was to establish an office in Washington. A partner of the firm, McAdoo, Neblett & O'Connor, will be in charge of the Washington office, Mr. McAdoo said. He added that he will not give up his residence in California, although he will devote some of his time to the Washington office.

There is no political significance to the creation of a Washington office, he said, giving as reason for its establishment the developments of the firm's law practice.

Wife of "Pussyfoot" Johnson Dies at 64

Columbus, Ohio, April 20 (By A. P.). Mrs. William E. Johnson, 64, wife of "Pussyfoot" Johnson, internationally known crusader for prohibition, died here tonight at a hospital. She had been seriously ill since she underwent an operation several days ago.

Prior to her marriage at Omaha, Nebr., December 25, 1886, Mrs. Johnson was for a time secretary to the late William Jennings Bryan and to Wilbur F. Crafts, widely known reform leader. For the past fifteen years she and Mr. Johnson had made their home at Westerville, near here.

MACHADO LANDS IN U. S.; TO BE HERE TOMORROW

Cuban President and Party of 12 Entertained by Key West Officials.

ILLNESS DELAYED VISIT

Key West, Fla., April 20 (By A. P.).—President Gerardo Machado of Cuba arrived here by boat from Havana today and was entertained by officials of the city. He was the guest of honor of an inspection trip over the southern end of the oversea highway, now under construction. He left Key West by rail late today for Washington, where he will call on President Coolidge.

Arrival of President Machado and his party at Washington is set for 10:45 a. m. Friday. He intended to make his trip to Washington several months ago, but was forced to cancel his plans at the last moment because of illness.

Members of the Machado party are Senor Raffael Sanchez Aballi, secretary of communications; Dr. Claudio Gonzales de Mendoza, attorney; Senor Aurelio Portundo, member of Association of Sugar Planters; Dr. Julio de la Torre, attorney for the president; Senor Jose Emilio Obregon y Blanco, major domo, presidential palace; Senorita de Obregon, the president's daughter; Dr. Antonio Sanchez de Bustamente, Dr. Carlos Henriques, physician to the president; Capt. Francisco Rodriguez Leon, aid; Capt. Jose A. Medal, aid, and Stokely W. Morgan, chief of the revision of Latin-American affairs, representative of the president, and Mrs. Morgan.

Boris Pardons 300 In Prison at Easter

Sofia, Bulgaria, April 20 (By A. P.).—Three hundred prisoners, most of them political, were pardoned today by King Boris in honor of the Greek orthodox Easter.

Bell-Ans Really Sure Relief

Thousands of Testimonials From Doctors, Nurses and Dentists Say So.

For correcting over-acidity and quickly relieving belching, gas, sick headache, heartburn, nausea and other digestive disorders, BELL-ANS has been proved of great value for the past thirty years. Not a laxative, but a tested Sure Relief for Indigestion. Perfectly harmless and pleasant to take. Send for free samples to: Bell & Co., Inc., Orangeburg, N. Y.

SUNRISE SAYINGS

SPRING is the season for "lighter" foods. But they must be fully as nourishing. Plan your meals to use plenty of sweet, rich Milk. It's Nature's Perfect Food. Buy Milk by the Quart from your Grocer—AS YOU NEED IT. Ask for—

Simpson's MILK
—at all grocers
—at all times

Now every window may be an avenue of health

VITA GLASS *a scientific discovery of vital importance —transmits the vital rays of sunlight which are kept out by ordinary glass*

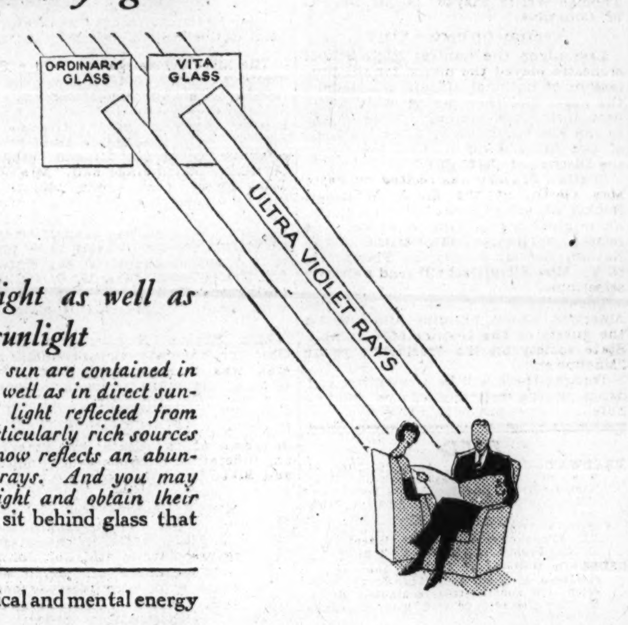

Health in daylight as well as direct sunlight

The vital rays of the sun are contained in ordinary daylight as well as in direct sunlight. Skyshine and light reflected from bright clouds are particularly rich sources of them. Sand or snow reflects an abundance of ultra-violet rays. And you may sit in a cool north light and obtain their benefit, if you do not sit behind glass that keeps them out.

Now at last your windows can let the vital rays of daylight through to you *unchecked.* The ultra-violet rays of the sun, which physicians know are so important to health and energy, cannot penetrate ordinary window or plate glass. But a new scientific discovery—Vita glass—does permit the passage of those vital rays, *and it is available to you today.*

These health rays of the sun increase the red corpuscles and hemoglobin in the blood and thus increase resistance to disease.

They are good for the skin and assist in curing certain skin diseases.

They cause tanning.

They help the blood absorb and utilize its phosphorus, calcium and iron.

They assist in the prevention and cure of rickets in children. Tests have shown that children who obtain sufficient exposure to ultra-violet rays do not develop rickets *even when their diet is deficient in vitamins.*

They kill germs.

They are connected in a not clearly understood way with vitamins. Tomatoes, for example, and other vegetables, lack vitamins when grown under ordinary glass.

They tend to produce strong-boned children, well-grown and healthy.

They increase physical and mental energy in adults.

Yet ordinary window or plate glass keeps these vital rays from us as effectively as a stone wall would!

Our bright modern dungeons

Think how much of your life is lived behind glass—glass windows in your home, in trains and street cars and busses, in offices and factories and hotels. Glass—everywhere you turn! *And not a single vital ultra-violet ray can come through it.* We get the light of the sun through that fair-seeming, deceptive glass, but as far as its health value is concerned we might just as well live in bright dungeons.

But Vita glass is changing all that.

Vita glass is the discovery of Prof. F. E. Lamplough, M.A., Trinity College, Cambridge, England. It is a genuine glass, made in two forms, clear and translucent or cathedral. Its cost is so low that it is unreasonable to be without it. The clear glass looks like ordinary window glass. The cathedral glass is widely useful for skylights, sunbath rooms, upper panes of windows and decorative purposes.

Searching tests have proved its health value

For two years now Vita glass has been subjected to searching tests. Its transmission of ultra-violet health rays is unquestioned. Men of unimpeachable authority and eminence attest its qualities. Prof. Webb, of Columbia University; Dr. Brian O'Brien, of Perrysburg; and the Bureau of Standards at Washington.

In actual use its effect on health is remarkable. Use in schools in England has shown that children in Vita glass rooms grow faster, weigh more, and are healthier and more energetic than children in rooms glazed with ordinary glass. And there is a marked decrease in absences.

In this country, hotels and apartment buildings are installing Vita glass for the benefit of their patrons, people are ordering it for their homes, and it has already been installed or ordered for an impressive list of hospitals, schools, sanatoria and offices.

Managers of offices are beginning to insist on Vita glass windows because of the well-being of their employees and because it increases efficiency and decreases the number of absences through illness.

Send for important free booklet

If you are not already acquainted with the important effects of sunlight on health, you should investigate. Send for our free booklet which tells about Vita glass and the searching tests that have proved its value to health. And, meantime, ask your physician. Send the coupon below today.

Write for this booklet today to the Hires Turner Glass Co., Washington, D. C., bonded distributors for Vitaglass Corporation. Telephone West 2740.

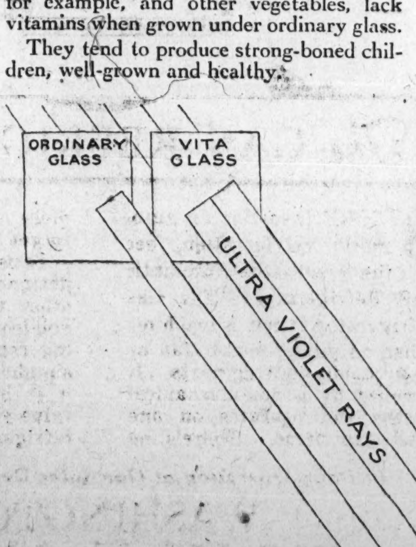

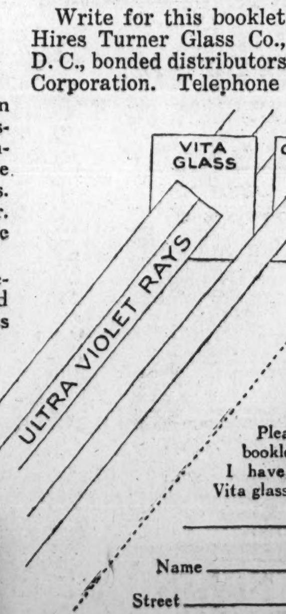

HIRES TURNER GLASS CO.
Box 3697,
Washington,
D. C.

Please send me your booklet on Vita glass. I have in mind using Vita glass for:

Name ______
Street ______
City ______ State ______
112

MRS. J. VAN ORSDEL RENAMED PRESIDENT AT C. A. R. MEETING

Feature of Afternoon Session Is Reading of Association's Creed.

OFFICERS' MARCH MUSIC BY CENTRAL ORCHESTRA

Visits to Pan-American Building and the President's Yacht Today.

Mrs. Josiah Van Orsdel was reelected president of the National Society Children of the American Revolution, at yesterday's session of their annual convention now being held in the American Red Cross building.

Among the other officers elected were Mrs. Eleanor Washington Howard, vice president; Mrs. Frank S. Ray, recording secretary; Miss Aimee Powell, corresponding secretary; Mrs. Thaddeus M. Jones, treasurer; Mrs. John A. Maxwell, registrar; Mrs. James M. Kerr, historian; Mrs. Percy M. Bailey, chaplain; Mrs. Theodore Clay Uhler, organizing secretary, and Mrs. Charles C. Groves, librarian-curator.

Mrs. Violet Blair Janin, Mrs. Robinson Downey, Mrs. Lawrence H. Quirollo, Miss Dorinda Rogers, Miss Amos A. Fries and Mrs. Frederick W. Menges were reelected vice presidents. Other vice presidents elected were Mrs. Georgia Knox Berry, Mrs. Rose Mulcare, Mrs. Carl H. Giroux and Mrs. S. D. Kilpatrick. Miss Ann Cummins and Mrs. Larz Anderson were elected honorary national vice presidents.

Reports Are Read.

Committee reports were read by Mrs. Frank Mondell, chairman of the Harriet M. Lothrop Memorial Building fund; Mrs. John P. Mosher, chairman of the Ellis island committee; Mrs. Howard P. Carlisle, chairman of the Tamassee school library committee; Mrs. Fred T. Dubois, of the publicity committee, and Mrs. Eleanor Washington Howard, of the nominations committee.

Mrs. Percy M. Bailey, national chaplain, led the opening prayers. A musical program was given. Col. James M. Moss, of the United States Flag association, spoke.

Reports of member societies were heard in the afternoon. A feature of the afternoon meeting was the recitation of the C. A. R. creed by Phyllis Adelman, of the Capt. Edmund Richards chapter of the District of Columbia; solos by Ellery Merriman, "boy soprano," of the First Free School society, Dorchester, Mass., and the C. A. R. song by members of the Gov. Thomas Welles chapter of the District of Columbia.

Central Orchestra Plays.

Last night the Central High School orchestra played the march for the procession of national officers escorted by the pages and they played other numbers during the evening. "The Salute to the Flag" was led by Edward Fuller, of the Richard Lord Jones society of the District of Columbia.

"Patia's Prayer" was recited by Patia May Gerth, of the Sarah Whitman Hooker society of West Hartford, Conn. An original poem, "Old Ironsides," was recited by Thomas John Carlisle, of the Nathan Beman society, of Plattsburg, N. Y. Miss Ellen Dasheill read patriotic selections.

Today the C. A. R. will visit the Pan-American Union building and will be the guests of the District of Columbia State society on the President's yacht "Mayflower."

Tonight there will be a reception and dance in the ballroom of the Gordon hotel.

DIED

BRADWAY—On Tuesday, April 19, 1927, at 9 a. m., at her residence, 35 West Eighty-fourth street, New York city, UILA A., beloved wife of Chattin Bradway.
Funeral services will be held at Lee chapel, 332 Pennsylvania avenue, Washington, D. C., Friday, April 22, at 2 p. m.

CROSS—On Wednesday, April 20, 1927, at the residence of her niece, Mrs. Frank Bickerton, 100 Fourth street southeast, ELLA E. (nee Clarke), beloved wife of James A Cross.
Notice of funeral later. (Lynchburg, Va., papers please copy.)

DICK—On Wednesday, April 20, 1927, at Garfield hospital, EDWARD L., beloved son of Leon C. and M. Dorothy Dick.
Funeral from his late residence, 708 Varnum street northwest, on Saturday, April 23, at 8:30 a. m. Requiem mass at St. Gabriel's church at 9 a. m. Interment private.

DITTMAR—On Wednesday, April 20, 1927, at 9 a. m., at his residence, 136 Rhode Island avenue northwest, WILLIAM B., beloved husband of Laura Duke Dittmar.
Services will be held at his late residence on Friday, April 22, at 2 p. m. Interment in Glenwood cemetery.

FUNERAL DIRECTORS

Gawler Service
Funeral Directors Since 1850
Member National Selected Morticians.
Main 5512 1732 Penna. Ave. N. W.

Frank Geier's Sons Co.
1113 SEVENTH ST. N.W. MAIN 2473
Modern Chapel. Telephone.

JAMES T. RYAN
317 Penna. Ave. S.E. Atlantic 1700

THOS. S. SERGEON
1011 7th st. nw. Telephone Main 1090.

J. WILLIAM LEE'S SONS, FUNERAL DIRECTORS.
Auto Service. Commodious Chapel and Crematorium. Moderate Prices.
332 Pa. AVE. N.W. Telephone Main 1385.

NORVAL K. TABLER
1526 L St. N.W. Telephone Main 1544

CHAS. S. ZURHORST
301 EAST CAPITOL ST.
Phone Lincoln 372.

V. L. SPEARE CO.
Neither the successors of nor connected with the original W. R. Speare establishment.
Phone Frank. 6626.
Formerly 940 F st. nw. 1009 H St. N.W.

FUNERAL DESIGNS

BLACKISTONE'S
Floral "Blanket Sprays"
And Other Beautiful Floral Designs at Moderate Prices. TWO STORES: 14th and H: Tel. Main 2707. 1222 F st.; Tel. Frank. 5557.

FUNERAL DESIGNS
Of Every Description Moderately Priced.
GUDE
1212 F ST. N.W. Phone Main 4276.

GEO. C. SHAFFER 900 14th St. N.W.
EXPRESSIVE FLORAL EMBLEMS. Phone M.
at moderate prices. No branch stores. 2416-106

MOURNING APPAREL

Mourning Blacks Dyed
24-HOUR SERVICE
.armack Dry Cleaning Co.
Main 1344

Clyde J. Nichols
UNDERTAKER
4209 9th St. N.W.
Phone Col. 6324

D. A. R. CONVENTION NOTES

D. A. R. Program for Today

MORNING.

Bugle call, 10 o'clock.
Scripture and prayer.
Reading of the minutes.
Report of the Credentials committee.
Voting.
Reports of committees.
Reports of State regents.
Announcements.

AFTERNOON.

Reception by the President and Mrs. Coolidge at the executive offices of the White House at 3 o'oclock.
Visit to the National cathedral.

EVENING.

United States Army band, 7:30 o'clock.
Bugle call.
Music.
Invocation
Music: Flora McGill Keefer, mezzo soprano; Mildred Kolb Schultze, accompanist.
Report of Committee on Legislation in United States Congress.
Address: "The Dangers of Bureaucratic Legislation," Senator Thomas F. Bayard.
Report of National Defense committee.
Address: "Our Peace Establishment," Lieut. Col. Leroy Foster Smith, infantry reserve.
Address: "Subversive Influences," Capt. George L. Darte, M. I. reserve.
Address: "Immigration," Senator M. M. Neely, United States senator from West Virginia.
Report of tellers.
Music.

Mrs. Frank Hight, who sang America during the lecture of Charles Colfax Long on Washington last night, entertained the soldiers during the world war by singing in the camps near Washington. Mrs Hight is a member of the District delegation and chairman of the banquet committee. Her daughter, Miss Barbara Hight, is one of Mrs. Brosseau's personal pages.

Mrs. John Laidlaw Buel, president of the National Society of the Daughters of Founders and Patriots of America, has called a meeting of the members of her organization this afternoon at 3 o'clock at 1727 K street northwest.

The State regent of Oregon, Mrs. Samuel Gordon MacCracken, presided at the Oregon breakfast held at the Willard yesterday morning.

Mrs. Allan Cox, State regent of Arkansas, in her nomination speech for Mrs. Samuel Preston Davis, of Arkansas, for vice president general, called attention to the long service Mrs. Davis has given the society. She has held every State office and many national ones.

The Arkansas State meeting was entertained at tea Tuesday at the home of Mrs. Henry Richardson, formerly of Arkansas.

There are twenty members of the Arkansas delegation. In 34 years, the Arkansas delegation points out in furthering Mrs. Davis' candidacy, the State has had only one vice president general. Mrs. Davis is president national of the United States Daughters of 1812.

Mrs. Cox, the State regent of Arkansas, assisted at the tea Mrs. Francois Moran gave yesterday in honor of Mrs. William Howard Taft.

Mrs. M. A. Craig, of New Jersey, is a member of the Indiana delegation.

Mrs. Frank Felter the candidate from Indiana, is a well-known patriotic and civic welfare worker in her State. She was State regent during the world war and chairman for her county for the American Red Cross. Mrs. Felter has been a member of the society for 29 years and has attended D. A. R. congresses since 1900. She was nominated by her State regent, Mrs. Charles W. Ross, and seconded by Mrs. Charles Read Banks, vice president general, from New Jersey.

Mrs. Ross seconded the candidacy of Mrs. Eleanor Washington Howard for honorary vice president general. Mrs. Howard was nominated by her State regent, Mrs. James Reese Schick.

Mrs. Garfield Reilly, president of the Woman's City club, will give a tea tomorrow afternoon from 4 to 6:30 o'clock in honor of the national officers and State regents of the D. A. R.

Mrs. Charles H. Metcalf, of Detroit, Mich., chairman of the Kenmore association for her State, also is president of the Historical Memorial Society of Detroit. This organization has given $2,500 to Kenmore.

One of the prettiest pages at the congress is Miss Betty Whitehouse, of the Rebecca Bryan Boone chapter, of Covington, Ky.

The Kentucky State breakfast was held at the Willard yesterday morning.

The Missouri delegation held a State meeting in the gold room of the Lafayette hotel Tuesday afternoon. The State regent, Mrs. W. W. Botts, of Mexico, Mo., presided. The delegation decided to initiate a fund for the refurnishing of the Missouri room in Memorial Continental hall. Mrs. John Trigg Moss, of St. Louis, who is acting as official reader at the congress, displayed a model of "The Madonna of the Trail," which has been selected as the design for the markers to be placed in the twelve States of the National Old Trails road. Mrs. H. C. Child, of Lexington, Ky., urged that the Missouri marker be placed at Lexington.

Mrs. Thomas Kite, candidate from Ohio for honorary vice persident general, was nominated by Mrs. Lowell Hobart, organizing secretary general, and seconded by Mrs. G. Wallace Hanger, of the District of Columbia. Mrs. Kite is one of the most prominent members of the State, and has been an indefatigable worker for national and State D. A. R. projects.

The Missouri banquet was held at the Lafayette hotel Tuesday night. Col. James A. Moss, national chairman of the Flag association, and Col. John A. Paeglow, commander of the air service at South field, were guests of honor. Mrs. W. R. Painter, of Carrollton, candidate for vice president general, was toastmistress.

Mrs. W. W. Botts nominated Mrs. Painter last night.

Mrs. Albert Carroll Ehrhart, a native of Lewis county, Mo., and a former student at Stephens college, Missouri, is serving as a page at the congress in the Pennsylvania delegation. Mrs. Ehrhart is a sister of Mrs. John Newell Waggoner, of Canton, Mo.

Miss Isabel Wyman Gordon, of Worcester, Mass., candidate for vice president general, was the leader in the establishment of the girls' dormitory at the American International college at Springfield, which is considered the most constructive piece of work the Massachusetts Daughters have done.

It seems particularly fitting that Mrs. Herbert Lord, wife of the director of the budget bureau, should be the chairman of the D. A. R. finance committee. Other members of this committee are Mrs. H. B. Patten, of the District of Columbia, vice chairman; Mrs. Ralph B. Barnard, Mrs. William H. Carter, Mrs. Frank R. Curtis, Mrs. L. C. Scherer and Mrs. Conrad H Syme.

Mrs. Leroy Springs, of South Carolina, who will report on State and chapter by-laws tomorrow morning, was one of the candidates for the nomination for Vice President of the United States at the last Democratic convention in New York.

Mrs. Thomas Kite, candidate for honorary vice president general from Ohio, has been nominated for this position four times by her State, but each time she has withdrawn her name to make way for an older woman. This time the Ohio D. A. R. is eager that her self-sacrifice be rewarded by her election.

Ezra Meeker, 97-year-old pioneer, and president of the Oregon Trail Memorial association, tomorrow will tell members of the D. A. R. of plans for the erection in Washington of a million-dollar pioneer memorial, from the proceeds of the sale of Oregon trail memorial half dollars, in an address at 2 o'clock at Continental Memorial hall.

He spoke last night at the Waugh Methodist church, Third and A streets northeast. Recently he placed on sale at the Riggs National Bank, the memorial coins authorized by Congress. He plans to set aside one-third of the amount realized for the pioneer memorial. To this end steps already have been taken to incorporate a branch of the association in Washington.

Over 250 delegates to the Daughters of the American Revolution convention from Pennsylvania were guests at the meeting of the Pennsylvania State society held in the Mayflower hotel last night. Approximately 1,200 persons attended.

S. L. ("Roxy") Rothafel, speaking before the society, declared that his greatest thrills came from making people happy and especially the patients in the hospitals. He outlined his early career in the moving picture game in Forest City, Pa. He opened his first movie in an old dance hall and borrowed chairs from an undertaker to seat his audience, he said. The Edgar Thomson male quartet, from Pittsburgh, KDKA stars, sang for the society. Representative Clyde Kelly, president of the society, presided.

Mrs. Charles B. Jones, of Greenville, Tex., State regent of the Lone Star State, was the guest of honor at the annual dinner of the Texas delegation, which was held in the Willard hotel last night. Mrs. Morris Sheppard, wife of Senator Sheppard, was chairman of the committee in charge of arrangements for the dinner.

The guests included Mrs. A. V. Lane, of Dallas, former vice president general from Texas; Mrs. James Lowery Smith, of Amarillo, former vice president general from Texas; Mrs. James T. Roundtree, of Paris, State treasurer; Mrs. A. W. Dunham, of Galveston, State librarian; Mrs. M. C. Turner, of Dallas; Mrs. Sidney A. Temple, of Dallas, regent, Jane Douglas chapter; Mrs. William Louis Dunne and Mrs. Arthur C. Burnett, San Antonio; Mrs. C. Y. Early, of Brownwood; Miss Ruth Rogers, of Brownwood; Mrs. Eugene T. Harris, of Houston; Mrs. W. S. Gibbs and Mrs. Shans, of Huntsville; Mrs. W. P. H. McFadden, of Beaumont; Mrs. O. D. Parker and Mrs. S. P. Floore, of Austin; Mrs. A. R. Howard, of Palestine; Mrs R. D. Steele and Miss Gretchen Steele, of Houston; Mrs. Robert W. Knox, of Houston; Mrs. Avery Turner and Mrs. G. C. Mayne, of Amarillo; Mrs. C. Joline and Mrs. A. H. Carrigan, of Wichita Falls; Mrs. Charles Alford, Mrs. H. A. Cline, of Wharton; Mrs Herbert Umbarger, of Taylor; Mrs. T. J. Duff, of Beaumont; Mrs. R. W. Knox, of Houston; Mrs. Franklin Pierce, of Dallas; Mrs. Harry Lee Watson, Representative and Mrs. Thomas L. Blanton, Miss Blanton and Miss Oldham, pages from Texas; Mrs. Lyn Miller, Miss Francis, of Fort Worth, and Mr. and Mrs. Mark Goodwin, of Dallas.

Mrs. Charles Boughton Wood entertained yesterday at a reception from 5 to 7 o'clock in the afternoon, in honor of the Connecticut delegation to the D. A. R. congress. Among the guests were Mrs. William Howard Taft, Mrs. Anthony Wayne Cook, Mrs. William Story, Mrs. George Thacker Guernsey, Mrs. George Maynard Minor, Miss Janet Richards, Senator and Mrs. George P. McLean, Senator and Mrs. Hiram Bingham and the members of Congress from Connecticut, and their wives.

Col. and Mrs. Wade H. Cooper will entertain the Tennessee delegation and their friends in the tea garden of the Mayflower this afternoon from 4 to 6 o'clock. Assisting Mrs. Cooper will be Mrs. Edward Terry Sanford, Mrs. Lawrence D. Tyson, Mrs. Joseph E. Washington, Mrs. Robert Love Taylor, Mrs. Robert M. Gates, Mrs. Samuel Beverly Williamson and Miss Mary Boyce Temple.

DIED

EARLY—On Wednesday, April 20, 1927, at Richmond, Va., COLA M., beloved husband of Marie R. Early.
Services will be held at Zurhorst funeral parlors, 301 East Capitol street, on Friday, April 22, at 10:30 a. m. Interment at Cedar Hill cemetery.

GOHR—Suddenly, on April 18, 1927, ROBERT, beloved husband of Barbara Gohr, aged sixty-two years.
Funeral from his late residence, 1016 Seventh street northeast, on Thursday, April 21, at 2 p. m. Interment Glenwood cemetery.

KAUSE—A special communication of King David lodge, No. 28, F. A. A. M., is called for Thursday afternoon, April 21, at 1:30 o'clock, for the purpose of giving Masonic burial to our late brother, JOHN L. KAUSE.
ANDREW N. ROSS, Master.
W. C. PARRY, Secretary.

KOPPER—On Tuesday, April 5, 1927, Capt. FREDERICK KOPPER, JR.
Funeral services (private) at late residence. Interment at Arlington National cemetery on Thursday, April 21, at 2 p. m.

M'CLURE—Suddenly, at Emergency hospital, ALICE R., beloved daughter of John L. and Mildred McClure, aged five years eleven months.
Remains resting at the W. W. Chambers funeral home. Notice of funeral later.

M'KEE—On Tuesday, April 19, 1927, NANCY MATILDA, widow of Thomas H. McKee.
Funeral services at her late residence, 1420 Twenty-first street northwest, on Friday, April 22, at 10:30 a. m. Interment Arlington National cemetery.

PASSAGNO—Departed this life on Tuesday, April 19, 1927, at 3:40 p. m., at Providence hospital, ANTONIO T., beloved husband of the late Mary A. Passagno.
Funeral from his late residence, 2243 Prout street southeast, Friday, April 22, at 8:30 a. m.; thence to St. Francis Xavier's Catholic church, where high requiem mass will be sung at 9 o'clock for the repose of his soul. Relatives and friends invited. Interment at St. Mary's cemetery.

SMITH—On Tuesday, April 19, 1927, at Bon Secour hospital, Baltimore, Md., the Rev. ROBERT T. SMITH, S. J.
Remains will lie in state at St. Ignatius' rectory, Calvert and Madison streets, Baltimore, on Wednesday evening, April 20. Office of the dead and requiem mass at St. Ignatius' church, Baltimore, on Thursday, April 21, at 9:30 a. m. Interment at Woodstock, Md.

SMITH—On Wednesday, April 20, 1927, at 5 o'clock a. m., at Garfield Memorial hospital, RAY L. SMITH, of 1319 Massachusetts avenue southeast, beloved husband of Alice B. Smith.
Funeral from Ingram Memorial church, Tenth and Massachusetts avenue northeast, on Thursday, April 21, at 1 o'clock p. m. Relatives and friends invited. Interment at Wilmington, Del.

D. A. R. NOMINATES 13 WOMEN FOR HIGH POSTS IN SOCIETY

(CONTINUED FROM PAGE 1.)

some were so burdened with bouquets it was a problem to know how to carry them. Recognition of the nation-wide service of Mrs. William Sherman Walker as chairman of the committee on national defense was given in the seconding speed by Mrs. Adam Wyant, who spoke on behalf of Pennsylvania, "the State where was born the Declaration of Independence and the Constitution of the United States, paying tribute to the woman who is doing so much to preserve the integrity of those immortal documents."

The usual election excitement prevailed among the delegates all yesterday, and conferences were being held on all sides. Mrs. Francis Wilson, of New Mexico, announced withdrawal of her name as a candidate for vice president general because of illness, and managers of the other candidates at once busied themselves trying to corral the votes pledged to Mrs. Wilson.

Predictions as to the outcome of the election varied widely as to the successful candidates, but the consensus among students of D. A. R. political history was that the following had the best chances of being selected as vice presidents general: Mrs. William Sherman Walker, of Washington State; Mrs. Charles H. Bissell, of Connecticut; Mrs. Isabel Wyman Gordon, of Massachusetts; Mrs. Clarence S. Paine, of Nebraska; Mrs. John P. Mosher, of Rochester, N. Y.; Mrs. William B. Burney, of Columbia, S. C., and Mrs. William Rock Painter, of Missouri.

Many Surprises Possible.

Despite the apparent disadvantage of the other candidates, their friends and managers were active in claiming success for them, and as there are many surprises possible in D. A. R. political matters, the tide of fortune may turn another way than that expected by political forecasters of the society.

Before the nominations took place last night the delegates listened with close attention to an illustrated lecture by Charles Colfax Long, of this city, on "Washington, Our National Shrine." In her introduction of Mr. Long, Mrs. Alfred Brosseau, president general of the D. A. R., presented a word picture of the National Capital. She said: "Washington, the city of strange contrasts, of contradictions and of variable moods. A spot of rare white beauty and of dark sordidness, of architectural perfection and the infinite of crude nonconformity. The place of all places where life meets supreme justice and ignoble defeat, where hopes are relentlessly crushed and ambitions dazzingly realized.

"City where truth stalks naked and unafraid and where treachery, gorgeously appareled, blinds with illusion; a city that calls alluringly from the rocks, and then crushes and rejects, yet that enfolds its traditions in loving arms with the tendernes of a mother. A city that stands as impregnable as a fortress and that sinks under the relentless searchlight of illumination into a blockhouse from Toyland. A city untrammeled in its progress and in its expression of the new, but with links that bind it indissolubly to a glorious past.

City of Austerity.

"A city of pure white austerity and dancing sprites of desire. A place where need walks in council with the concentrated wisdom of the ages and discerns in the offing the revelry of cap and bell. The place where one turns in the twinkling of an eye from the sound of stern debate to that of frenzied exhortation. The place where rainbow tinted dreams come true as though lifted out of fairyland, or where they are transformed with black magic into a hideous nightmare.

"A city where priceless gifts are bestowed in mad, bewildering profusion and where the heart of life is ruthlessly seized and left broken and bleeding. A city of dazzling noonday brilliance and nights of pale gold serenity with soft subtle lights cast upon dome and marble shaft—lights that haunt and allure, that succor and satisfy the soul of man. Washington, the most hated and feared; the most loved and revered; the city of enchanting beauty—the heart throb of America."

That the simple structure of American government as founded by the builders of America has had added to it a "mass of paternalistic lean-tos," was the contention of Merle Thorpe, editor of the Nation's Bureau, who made the principal speech of the afternoon session.

"These paternalistic lean-tos," continued Mr. Thorpe, "administered by bureaucratic agencies, have destroyed simplicity of structure and functions until today the American government is one of the most complicated and unwieldly bureaucracies the world has ever seen.

Destroying Original Conception.

"In two ways are we destroying the original conception of the republican form of government. We are asking it to operate business enterprises and to carry on a thousand varied social activities. Efficient operation of business demands, above all, rapidity of decision. Our forefathers, in designing the machinery necessary to protect political liberty, made it impossible for rapid changes. There must be wide discussions and opportunity for open debate. There must be delicate checks and balances. We call it red tape, but red tape only when we attempt to apply it to a business operation. It can not give rapidity of decision. As a result it is inefficient, breeding waste and lack of confidence.

"At the same time we are calling on government to do everything under the sun, from the operation of a billion-dollar merchant marine, about which you heard this morning, to maternity inspection. We have asked our government to furnish us pamphlets on how to whitewash the henhouse, how to train grocery clerks, how to pick a chicken and how to hang window curtains. It is making for the destruction of individualism, the one thing above all others that the framers of the Constitution had in mind to protect and encourage."

Other speakers of the afternoon were Mrs. Julius Y. Talmadge, chairman of the magazine committee, and Miss Natalie Sumner Lincoln, editor of the Daughters of the American Revolution Magazine.

Reports on Research.

In her report as chairman of genealogical research, Mrs. James H. Stansfield, of Baltimore, told how the D. A. R. in every State has gathered together valuable genealogical material and that the State chairman of the District of Columbia had contributed the copies of twelve wills probated from 1779 to 1832.

The remainder of the afternoon session was taken up with the reading of State regents' reports.

President and Mrs. Coolidge will receive the delegates at the White House this afternoon at 3 o'clock. For the first time in history the President will present at this reception decorations other than those awarded by the United States government when he presents the American cross of honor, the highest decoration of the United States Flag association, of which he is honorary president, to Mrs. Brosseau and other members of the organization.

After the reception the delegates will go to the Washington cathedral on invitation of the Right Rev. James E. Freeman, bishop of Washington, and the cathedral trustees.

The remainder of the day will be devoted to national committee reports and to voting for the nominees nominated at last night's session.

GAS APPLIANCE HEADQUARTERS

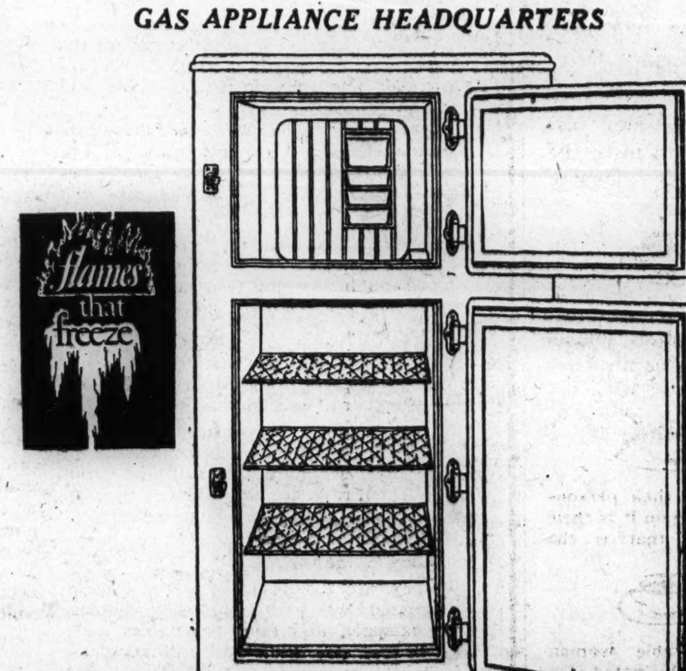

The GAS REFRIGERATOR

BEFORE investing in automatic refrigeration, see the latest—the Automatic GAS Refrigerator! The Gas Refrigerator is not a machine, It has no pump, motor, fan or other rapidly moving parts. It is cooled by a non-mechanical process and operates on one small gas flame. There's no noise or vibration and nothing to get out of order.

Satisfy yourself that it is designed and built to outlast all other types. No matter how you look at it; first cost, operating cost, maintenance, silence, simplicity or length of service, it is believed to be the best value you can buy in automatic refrigerators.

In Daily Operation at Our Sales Department—See It

WASHINGTON GAS LIGHT COMPANY
419 Tenth Street N. W.—Main 8280

ERLEBACHER

Sponsoring
BLACK and WHITE
of Obvious Chic

The combination Black and White, being new and very, very smart in both frocks and wraps, is but one of the reasons for your adopting it—though a very important reason, indeed. But deep down in every woman's heart is the desire to appear beautiful, stunning, though sometimes it seems of less importance than the essential detail, smartness. Here in black and white no one need sacrifice beauty to chic. For, could there be a color scheme more becoming to every woman, more flattering? See it in the newest Maytime modes at the ERLEBACHER Salons.

Erlebacher
Feminine Apparel of Individuality
TWELVE-TEN TWELVE-TWELVE F STREET

STUDEBAKER
Just Drive It

MOUNT VERNON AND ALEXANDRIA, VA.
Cars leave Terminal 12th & Pa. Ave. N.W. Every hour on the hour
9 A. M. to 2 P. M. Week Days
90c Round Trip
Mt. Vernon Electric Railway
Phone Main 397

BUY FROM

R.L. TAYLOR MOTOR CO.
14th St. at T North 9600
QUALITY AT LOW COST
CHEVROLET

"The Young Men's Shop"
1319-1321 F Street

April 21 STORE NEWS Hours: 8 A.M. to 6 P.M.

Spring Styles of STETSON HATS Are Here

Sale Price Saves You $15

The $45 Spring Suits Are Now

$30

All Have Extra Pants

Here's a tremendous saving, for you must remember the extra pair of trousers is worth $8 to $10—either knickers or the regular style with every suit.

Smart, new, bright colors in the triple-twist worsted—patterns you've never seen before—with plenty of the fine blue serges and unfinished worsteds; also imported cheviots and smooth-face cloths.

Business men, college men, high school students—you'll all be able to find smart and handsome suits in an assortment that numbers nearly 2,000.

The Washington Post.

TERMS OF SUBSCRIPTION.
Delivered by Carrier in Washington and Alexandria.

Daily, Sunday included, one year	$8.40
Daily, Sunday excepted, one year	6.00
Sunday only, one year	2.40
Daily, Sunday included, one month	.70
Daily, Sunday excepted, one month	.50
Sunday only, one month	.20

BY MAIL, PAYABLE IN ADVANCE.
Outside District of Columbia.

Daily and Sunday	Sunday Only.	Daily Only.
One year....$10.00	One year......$3.00	One year......$7.00
Six months... 5.00	Six months.... 1.50	Six months... 3.50
One month... .85	One month..... .25	One month... .60

District of Columbia.

Daily and Sunday	Sunday Only.	Daily Only.
One year....$12.00	One year......$3.00	One year.....$9.00
Six months... 6.00	Six months.... 1.50	Six months... 4.50
One month... 1.00	One month..... .25	One month... .75

All Subscriptions by Mail Payable in Advance.

New subscriptions for The Post or renewals will not be accepted unless payment accompanies the order. Remittances should be made by drafts, checks, postoffice orders, registered letters or express orders, payable to
THE WASHINGTON POST CO.
Washington, D. C.
EDWARD B. McLEAN, President and Publisher.

Entered at the Postoffice at Washington, D. C., as second-class mail matter.

MEMBER OF THE ASSOCIATED PRESS.
The Washington Post is a member of the Associated Press, receiving the complete service of the world's greatest news-gathering organization.
The Associated Press is exclusively entitled to the use for republication of all news dispatches credited to it or not otherwise credited in this paper, and also the local news published herein.

National Advertising Representative—PAUL BLOCK, Inc., Park-Lexington Building, New York; Century Building, Chicago; Little Building, Boston; General Motors Building, Detroit; Commonwealth Trust Building, Philadelphia.

Thursday, April 21, 1927.

THE ECONOMIC CONFERENCE.

President Coolidge and his advisers have selected representatives to attend the international economic conference at Geneva next month. The members of the American delegation are individuals who have had great experience in governmental matters, especially financial affairs, and the experts selected doubtless have special knowledge as to the workings of existing laws and regulations governing international trade and commerce.

The people of the United States may wonder how it happens that this country is sending a delegation to an international economic conference when it is our policy to stand aloof from participation in foreign politics and even from economic discussions colored with international politics.

There have been other international economic conferences in Europe to discuss European economics; but this is the first to which the United States has sent delegates openly and frankly, not as observers, but as participants. None of these previous conferences in Europe has succeeded in contributing much to the solution of European economics. Perhaps it is thought that the United States might help Europe in solving its problems.

To the suggestion that any active participation in European economics by a delegation from the United States is perilous, it is well said that this delegation can not commit the United States to any policy or bind this government or Congress to any program.

The problems to be discussed at the Geneva conference include many of vital importance to the United States. If the solution of economic problems as outlined and suggested in the Versailles treaty is followed, it is conceivable that the interests of the United States might suffer not a little. However, it is presumed that the delegation from this country will not have power to enter into any engagements in that direction.

The representatives of the United States at the Geneva conference should not leave the impression in Europe that the present economic policies of the United States as touching other countries may be altered to suit Europe. The United States must be independent economically as well as industrially and politically. This is not isolation. It is safety.

A GREAT HORSEMAN.

During the present month there died in England, in comparative obscurity, an American, whose name a few years ago was on the tongue of thousands of his fellow citizens. His life was short, but into it was crowded such a variety of experiences and adventures in many lands as falls to the lot of but few. A great horseman, George Archibald, was born at Oakland, Calif., in 1890 and, before he was induced to go to Germany by Mr. Oppenheimer, he had ridden the winner of nearly every big race in the United States. In Germany he became the champion jockey, and followed his profession in that country until shortly before the war, when he came back to the United States for a brief visit. Sailing then for Rotterdam, he was advised at that port by the American Ambassador to Germany that he could go on to Berlin, which he did, and in Berlin he remained until the United States entered the war. Then he escaped across the Austrian frontier in a car provided for him by Prince Hohenlohe, for whom he rode in Austria. A period of internment followed, but the American was ultimately allowed to leave for Switzerland.

Undaunted by these exciting experiences, and with the love of the thoroughbred and of the track strong within him, Archibald next made his way to Spain and at San Sebastian he won all the important races. In 1922 he went to England as first jockey to one of the leading Newmarket stables, and almost immediately gave a taste of his quality by winning the City and Suburban handicap on Taragon and the Two Thousand Guineas on St. Louis, and by riding an extremely temperamental two-year-old, Town Guard, to six victories. He was confident of winning the Epsom derby in 1923 on the same horse, but in that race Town Guard, although starting favorite, gave a poor display, which has never since been explained. Altogether, during his five years in England he rode 180 winners. His best season there was in 1924, when he was successful on 52 occasions, including two victories on King George's horses, Runnymede and London Boy. In the course of his whole career it is computed that he rode no fewer than 1,000 winners.

Archibald practically died in the saddle. On the first day of the Craven meeting at Newmarket he rode in the second race and immediately thereafter complained of severe pains in the stomach. Despite his suffering, he rode in the next four races, and was then removed to his home, where he died suddenly.

The English papers have nothing but praise for Archibald. They speak in high terms of his pleasant manner and quiet disposition, and recognize in him one who possessed all the qualities of a true horseman.

THE LEGATION AT OTTAWA.

The decision of the Canadian government to acquire a legation building in Washington at a cost of $500,000 is most gratifying to Americans. They look upon this action as more than formal recognition of the importance of Canada's diplomatic relations with the United States. It is looked upon as a testimonial of Canada's faith in a future which promises to perpetuate the close friendship of neighbors who have lived as equals in peace and concord for more than a century.

The United States should not be slow in following Canada's example. There should be erected at Ottawa an imposing and commodious structure, adequate to the needs of the American legation for the next half century or longer. Possibly the allotments for legations in foreign countries have been made for this year, but the program should be amended as soon as possible to include a building at Ottawa. No mistake should be made by providing a building merely capable of meeting present needs. Canada is rapidly growing, and today's needs are not a criterion of tomorrow's necessities.

The handsome legation established by the Canadian government in Washington is a wise investment in more ways than one. It is a memorial, as well as a building; a reminder of the fact that a nation of enormous resources has risen in the north. Americans and foreigners viewing this legation can not fail to be impressed by Canada's present prestige and her confidence in her great destiny. Similarly, an American legation of the same character at Ottawa would serve as a memorial of national friendship and as evidence that the men of today have a vision piercing into tomorrow.

DRIVING INTO TRAINS.

The Chicago, Milwaukee & St. Paul railroad notes a public response to its constant appeals for "safety first." While highway crossing accidents over the entire country took a toll of nearly 2,500 lives in 1926, an increase of 300 over the 1925 figures, the Chicago, Milwaukee & St. Paul record decreased 7 per cent. This is good news, for if one railroad can make progress there is no reason why others can not follow suit. It may be that the break has come, and that henceforth the grade accident statistics for the entire country will decline.

In its report the Chicago, Milwaukee & St. Paul calls attention to the fact that no fewer than 153 automobiles crashed into the sides of its trains during the year. This is carelessness of the worst sort. A train is dangerous, even when not in motion. It is up to the motorist to avoid the train, and the 153 drivers who guided their vehicles deliberately against the cars deserve no pity.

DARING MARK SULLIVAN.

Mark Sullivan, able political observer and reporter, has chosen to ignore the President's official spokesman. "Mr. Coolidge quieted today the storm of discussion aroused by his unintentional allusion to Herbert Hoover last week," reports Mr. Sullivan. Then follow such phrases as "the President explained" and "the President added."

Something is going to happen. Perhaps even now a United States marshal is hunting the indiscreet correspondent, armed with papers to place him in the calaboose. Senator Jim Reed may be hurrying back to Washington, summoned for the purpose of extending still further the activities of his defunct slush fund committee. Thousands are wondering what could have prompted Mr. Sullivan, as stanch a Republican as ever breathed, to thus embarrass the President. The repercussion is bound to be wide.

One awaits anxiously reports from the States as to the effect of this dangerous innovation in news writing. The "spokesman" has been slighted. Is Wall street trembling? Will the railroads disintegrate? Will the rivers run dry? Will flood and drought, famine, pestilence and the summerless summer follow? What is going to happen?

VETERANS' BUREAU SUPPLIES

The District commissioners, acting upon the advice of the bureau of efficiency, have requested the veterans' bureau to turn over to the District, without cost save as to freight and hauling, several thousand dollars' worth of supplies and material now in storage at Perryville, Md. The material is no longer of use to the bureau and has been listed as surplus.

The list looks like the inventory of a large department store. It includes blankets, sheets, towels, pillowcases, dental equipment and hospital supplies, automobile accessories, cooking utensils, cutlery, coats, sponges and invalid chairs. In all there are approximately 1,000 items, all of which can be put to good use by various branches of the District government.

The workhouse, the reformatory, the national training schools and the public welfare department will be the beneficiaries if the transfer can be arranged. Since the property is useless to the organization now holding title the general economy program requires that it be utilized elsewhere. It is to be hoped that the reply to the request of the commissioners will be favorable.

"SEWARD'S FOLLY."

If the Russian government could have sold $5,000,000 worth of pulp timber as it stood in the forests of southeastern Alaska in 1867, when Secretary Seward purchased the entire Territory for the insignificant sum of $7,200,000, his majesty, the Czar of all the Russias, would not have signed the document that transferred Alaska to the United States, and Mr. Seward would not have been lampooned as a wastrel for throwing away the money of the people.

The forestry division of the Department of Agriculture has just signed a contract for the sale of 8,350,000 cords of hemlock and spruce timber to a San Francisco firm at an average of 50 cents a cord. Next week bids will be received for a like amount, and the price is not likely to be less than that to be received from the transaction that was closed on Tuesday. That means that there will be paid directly into the Treasury from the sale of a comparatively small part of the timber which lines the shores of Alaska something like $8,700,000, or $1,500,000 more than the cost of the Territory.

Until the discoveries of the gold in the creeks in the valley of the Yukon the chief source of income from Alaska was the fur seal industry of the Pribilof islands. In the 60 years since the purchase of the Territory the fur seal industry has produced $62,000,000. But large as that sum looms as a return upon the investment of $7,200,000, it is insignificant indeed compared with the value of the Alaska fisheries, which have returned a total of $688,000,000 to those who have been engaged therein since 1867.

In 1926 there were 132 salmon canneries in operation in Alaska and they gave employment to 28,000 people, the value of the pack that year being placed at $46,000,000 by the bureau of fisheries.

To speak of Alaska naturally leads to the discussion of the gold production of that region, and many persons are inclined to the belief that the value of the gold produced is greater than the returns from any other industry in the Territory. But that impression is proved erroneous, for the bureau of the mint reports that since the discovery of the precious metal there the output has amounted to 17,445,238 ounces, with a mint value of $360,625,008. This, however, is 50 times as much as Seward paid for his "folly."

DEDUCTION AND DEAD LETTERS.

The Postoffice Department has been trying for years to educate the users of the mails up to the point where they will take pains to write legibly, address carefully and place names of streets and numbers of houses on their communications, but without appreciably reducing the number of pieces of mail matter that find their way to the dead-letter office.

The department recognizes that much of this vast tonnage might be delivered if more care were exercised on the part of postmasters and their employes. To bring about this desirable outcome the Acting First Assistant Postmaster General has ordered postmasters to select an experienced city distributor in each office to whom shall be referred all undeliverable mail. It is realized at last that some of these old-timers have knowledge of names and locations of business houses, which knowledge, if made available, might serve to materially reduce the number of "dead" packages.

Also such men are certain to have enough discretion and common sense to prevent the return to the sender of a letter addressed to a well-known business man in "Berwin," Md., which was intended for that business man in "Berwyn," as was done a short time ago. The civil service clerk reported "no such office in State named" because he had probably passed 100 per cent in spelling.

They don't use as much discretion in deciphering blind addresses in the dead-letter office as they did in the days when John Wanamaker was Postmaster General. That official took great delight in exhibiting the result of the use of brains on the part of Mrs. Collins, then holding a clerkship in the D. L. O.

The exhibit in question was an envelope which had contained a letter from England addressed to "Horsewigger, Horsewigger county, America." Mrs. Collins promptly forwarded the missive to Oswego, Oswego county, N. Y., with a request that the person receiving it send the envelope back. It reached its proper destination, and Mrs. Collins explained her method: "In the first place the letter bore an English postage stamp; ergo, the natural assumption that the h's were superfluous. With 'h' eliminated from the name of the town and the county we had, phonetically spelled, the only town in the United States sounding like Orswigger in a county of like sound, and of course that meant Oswego, the thriving city in northern New York."

But latter-day clerks do not use their imagination or their faculties for deduction.

THE STEEL STOCK "MELON."

Decision of the stockholders of the United States Steel Corporation to add to its common stock by distributing a 40 per cent increase, amounting to $250,000,000, in the shape of stock dividends, has afforded the radicals and critics of modern business methods another opportunity to mislead the unthinking.

Not many years ago, when the United States Steel Corporation was organized, it was asserted that the common stock was simply water injected into the corporation. It was justified and defended by the corporation at the time on the ground that the true value of the corporation did not lie in its tangible assets but in its possibilities, its earning power in the future. This contention has been amply fulfilled.

The United States Steel Corporation is now the largest private corporation in the United States, perhaps the world. This corporation does a business larger than any other corporation, and is owned by thousands of stockholders, a veritable example of sound economic community of interest.

This action of the corporation calls public attention to the essential fact that the real value of any industrial plant, as represented in its stock, is not the buildings and machinery, but the managing brains, the skill and foresight of its managing heads and the future earning possibilities, which can be realized only by means of rare genius in management.

It is estimated that the capital invested in the industrial establishments of the United States is approximately $50,000,000,000. If the earning power of these corporations in ten years can be doubled, the stock may be doubled in market value without any large increase in the capital invested or actual additions to the physical plants.

This stock dividend by the Steel Corporation is evidence of increase in earning power. It is a complete reply to those who declared that the common stock was nothing but water. This issue did not add to the relative shares of each stockholder, therefore was not income. It was a distribution of earnings by means of additions to capital.

Under the decision of the Supreme Court this stock dividend can not be taxed as income. Whether Congress will be able to reach such cases and apply the income tax thereto remains to be seen.

The main lesson to be absorbed is that the value of the common stock of any industrial corporation depends upon its present and future earning power, not its tangible assets. Such earnings become capital and give life and value to common stock.

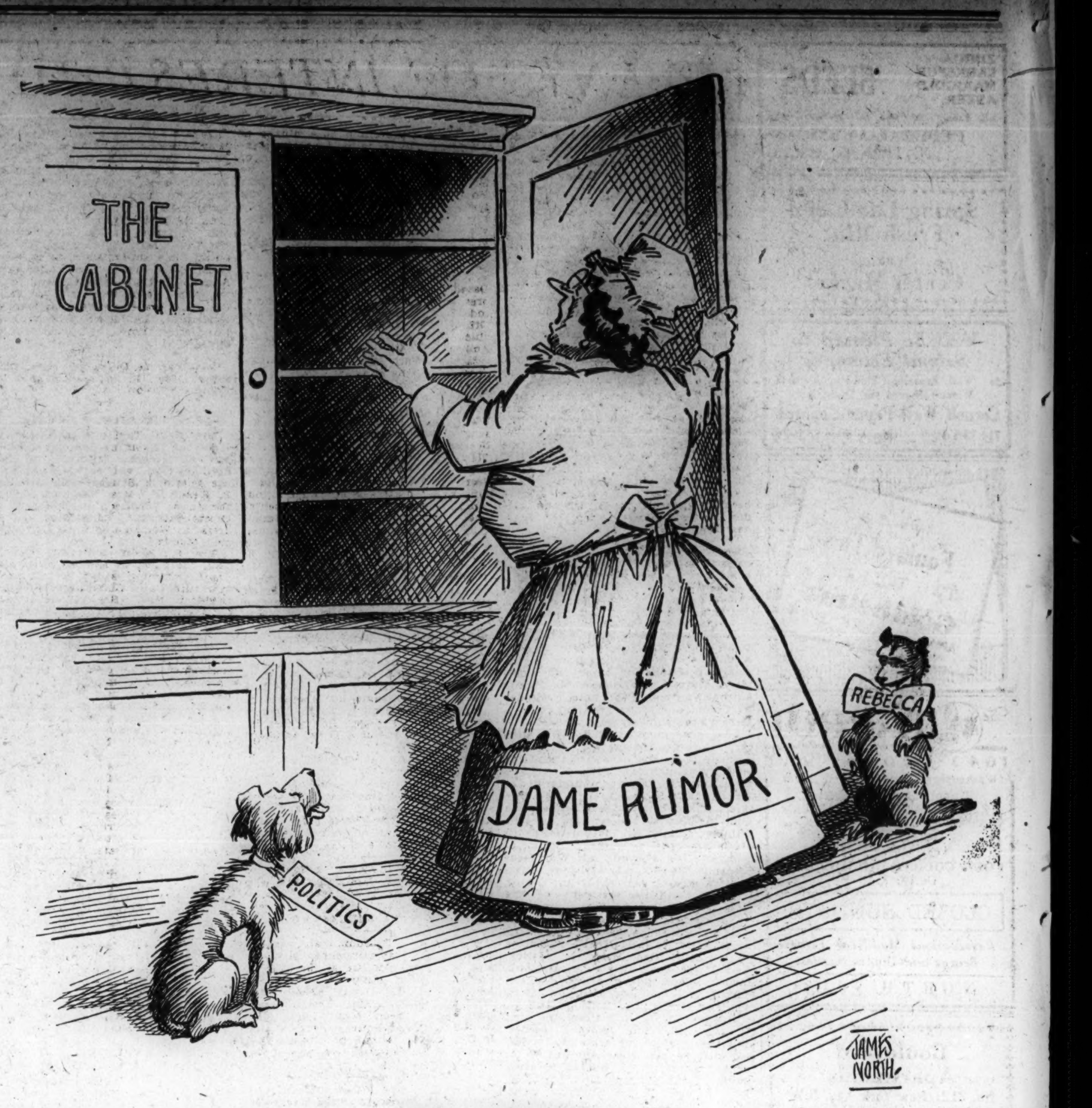

Mother Hubbard.

PRESS COMMENT.

Always.

Boston Transcript: "Fortune's smile" is the thing to which other people give the credit for the results of your hard work.

Better Make Your Will.

Milwaukee Journal: Now that motor cars can run 203 miles an hour it is more advisable than ever before to watch your step.

Nerve.

Toledo Blade: If President Coolidge is going to Wisconsin to win the West it is further proof that he isn't the kind of man to pick out easy tasks.

Why?

Philadelphia Inquirer: If prohibition is the success the drys claim it to be, why do they always demand more laws and money to make it the success it should be?

No Harm Done.

Boston Globe: Fromer Gov. Lowden of Illinois has cast his hat into the presidential ring, but the former governor is a rich man and he can afford to waste a hat.

This Leads All Mysteries.

Philadelphia Inquirer: Decision that liquor may be used for rubbing one's leg for rheumatism makes us wonder why anything so disagreeable can obtain special privilege.

Counter Move.

Atchison Globe: This flood of invitations to the President to spend the summer with them, possibly is an early counter move against the wife's plans for the summer vacation.

He's At Same Old Address.

Pittsburgh Gazette-Times: Vice President Dawes says he'll not be a candidate for any office in 1928. He wasn't a candidate for the vice presidential nomination, but it was thrust on him.

Better Music.

Atlanta Constitution: The farmer may not be able to attend the grand opera in Atlanta, but he gets a lot of pleasure listening to the musical clink of the trace chains to the plow harness.

Big City.

Knickerbocker Press: By what strange perversity does it happen that the circus comes to town and the baseball season opens the same day. It's a pretty big city that's big enough for that.

Signs of the Season.

Manchester Union: Another sign of the season is afforded by the appearance in the newspapers of the auto casualty lists which mark the coming of milder weather and the increase in highway traffic over the week-end.

Efficiency Experts.

Cleveland Plain Dealer: The seven murderers of an American engineer in Mexico were taken to a cemetery and executed. Isn't that just like those lazy Mexicans—taking the corpses to the cemetery under their own power!

Flag Sense.

Philadelphia Bulletin: In vetoing the act requiring the carrying of the national colors at the head of all public parades, Gov. Fisher did the sensible thing. The flag of a country is something more than a piece of silk or bunting. It is the symbol of a nation's soul and the emblem of a people's political and social creed. Too often it is used to cover a multitude of hokum and cheapened by being displayed for purely selfish or meretricious reasons. Carried through the streets by hilarious merry-makers or a crowd of persons wildly celebrating some local triumph in an athletic contest, as would have been required by the act vetoed by Gov. Fisher, it loses its significance and dignity.

Might As Well Revert.

Ohio State Journal: Fifty-four million years ago the horse was a little thing no bigger than the average cat and considerably smaller than the late Nicodemus, and, by the way things are going, we guess he might as well begin to revert if he wants to.

No Objections.

Trenton State Gazette: There will hardly be any objection to the ruling of the Illinois court that the smell of liquor is sufficient evidence to justify a padlock. Until the order is extended so as to include the smells of varnish, glue and various mysterious laboratory products the supply will remain undiminished.

Wasted Moneys.

Baltimore Sun: President Angell of Yale recently discussed the high cost of education to the institution that supplies it. The student, according to his figures, pays only from one-third to one-half of the expense to which he puts the university. This well-known but little regarded fact is of interest in connection with the casual student, for the lad who wastes his own time and his father's money at college does not stop with dissipation of assets. He also wastes the college's funds.

BOSTON TEA PARTY.

The "Boston Tea Party" is the popular designation of an occurrence in Boston harbor in December, 1773, says the Pittsburgh Chronicle Telegraph. To compel Great Britain to be just toward the American colonies in the matter of duties imposed upon imported articles, the colonial merchants entered into an agreement not to import anything from Great Britain while such oppressive laws existed. The consequence was that British manufacturers and shipping merchants felt that loss of American trade severely and they made bitter complaint.

Some of the duties were removed under pressure, but several articles, among them tea, were still burdened by duties in 1773. The English East India Co. lost heavily by the colonial rejection of tea and offered to pay the government, as an export duty, more than the 3 pence a pound exacted in America if allowed to deliver it there free of duty. The government declined the offer, instead of conciliating the colonies by compliance, but gave the East India Co. permission to take its tea to America on its own accord free of export duty.

The ministry believed the colonists would submit to this plan, but there was a principle which they would not yield. However small the tax, if levied without their consent, they regarded it as oppressive. Two ships laden with tea were moored at a Boston wharf, and the royal governor and his friends arranged to have the cargoes landed in defiance of the popular will.

An indignation meeting of citizens was held, and at twilight on December 6 about 60 men disguised as Indians rushed to the wharf, boarded the vessels, tore open the hatches and cast 340 chests of tea into the waters of the harbor. The British government in retaliation of this action closed the port of Boston and thus aided in hastening the struggle that resulted in the independence of the American colonies.

Child Training

By ROBERT QUILLEN

ONE of the essentials in training a child is the possession of a degree of intelligence that equals the child's. And the easiest way to train a child is to operate on the theory that it has intelligence.

Consider Willie, not yet in pants. He has eaten three cones of cream. He demands another. Because he can not have it he lies on the floor and howls. Does this howling prove that the devil is in him? It does not; it proves that he is intelligent. Many times he has employed this method, with unvarying success. Only a little idiot would fail to employ tactics so uniformly profitable.

Now, what to do. You can't have the little fellow making that uproar. Spank him? It may prove an unprofitable business. He has a will of his own. He may fight back. Of course, you can subdue him in time, but when the business is finished you will not feel at all proud of the feat. You will have generated considerable temper, and there will be little sweetness in your spirit. And what of Willie? He, also, is human. Conflict generates temper in him, as it does in you. And when the battle is over his thoughts of you will be more rebellious than ever his actions were.

The safer plan is to trust his intelligence. Howling isn't a pleasure. He does it only because it pays dividends. Good, sound reasoning prompts him.

An appeal to his intelligence consists in doing exactly nothing at all. Just sweetly and indifferently let him howl. Gradually the turmoil will cease. And in a little while he will say to himself: "This is a lot of hard work for nothing. The old stuff isn't working. There's no sense in using lung power on a lost cause; I must think up a new method."

Willie is nobody's fool. And nobody's Willie continues to employ any method—tearing, whining, howling or any other—after sufficient experience has demonstrated that it won't work. A grown-up may waste his life on a system that hasn't a ghost of a chance, but a child is more practical.

Doubtless Sinclair Lewis will be even more bitter when he observes that men keep on preaching the gospel in spite of his tirade.

Mussolini's system saves time. All he need do is shut up and a cabinet meeting is adjourned.

Correct this sentence: "Rich and poor," said the cop, "I treat 'em all alike."

(Copyright, 1927.)

LETTERS TO THE EDITOR.

Typographical Union Election.

To the Editor of The Post—Sir: I have just read your news-editorial report of the nomination of candidates for Typographical union. For seventeen years I either have been a subscriber or have bought The Post. Each spring of the seventeen I have been exasperated at the misleading and untruthful statements contained in The Post concerning the elections of the Typographical union, of which I have been a member since 1882.

In your article it states: "The fear of incurring the displeasure of Mr. Carter is said by the printers to be responsible for the dearth of candidates." This is true only to the extent that "it is said by [certain] printers," and those "certain printers," as is well known to your reporter who wrote this article, are members of a secret oath-bound illegal organization maintained in defiance of the laws of the Typographical union. As one of the persistent readers of The Post I am getting thoroughly fed up on these misrepresentations.

You may make any use of this article you desire. I hardly dare hope that you will print it. SHELBY SMITH.

Mt. Rainier, Md., April 20.

"Temporary" Buildings.

To the Editor of The Post—Sir: To the old time dweller in Washington, the reckless and ruthless destruction of shade trees is alarming indeed.

When, in 1917, Mr. McAdoo wished to build what he was pleased to call "temporary" buildings for the army and navy, he cut down a row of fine oaks and reared two monstrous boxes of reinforced concrete, which are about as "temporary" as Bunker Hill monument. The fact that the oaks were part of the proposed landscape work surrounding the Lincoln memorial seemed to make no difference.

It is now proposed to tear down a considerable part of the grove between the Mirror pool and Potomac drive, in order to erect a preposterous structure, called a band stand and announced to be a war memorial. This grove, which is facing destruction, is one of the very few spots near at hand where there is any number of trees gathered together. It is beautiful and shaded, and at this season of the year it is vocal with the songs of the birds who find sanctuary there. Yet no more consideration is given to this lovely spot than if it were a bunch of telegraph poles.

To the builders of memorials, the fine arts commission, city planners and other officials, trees are merely a nuisance. The fact that it takes at least a generation for a good tree to achieve any sort of growth interests them not at all, and their one idea appears to be, when they see a tree, to cut it down.

Lower Connecticut avenue looks like the Desert of Sahara, and the ruin of the rest of this street is already under way. There are many ways of opening an arterial highway and giving more room for traffic. In any other city in the world, no parking would be permitted on such a street as Connecticut avenue. This is one way. Another way would be to remove the car tracks, as was done on Tremont street, in Boston, in order to save cutting into Boston Common. Still another way would be to maintain a parking space between the building line and the trees.

Lafayette square used to be a beauty spot, full of trees and grass and protected by an old-fashioned iron paling. It is now full of statues and gravel, and is not protected by anything.

There is no sort of excuse for this sort of thing, and to destroy a tree-shaded avenue in Potomac park in order to erect a band stand, is vandalism. Calling it a war memorial only aggravates the offense and makes it more shameful.

CONSTANCE WILLIAMS.

EVENTS OF INTEREST TO CAPITAL SOCIETY

THE British Ambassador and Lady Isabella Howard entertained at luncheon yesterday in honor of Mr. Ramsey MacDonald and his daughter. The guests were the Belgian Ambassador and Baroness de Cartier, Senator and Mrs. William E. Borah, the Secretary of Commerce and Mrs. Hoover, the British Minister to Mexico, Mr. Ovey; Mr. Frank Morrison, of the American Federation of Labor; Miss Mabel Boardman, Mr. and Mrs. Wilmott Lewis, Miss Gytha Stourton, and Mr. Francis Howard, son of the Ambassador and Lady Isabella.

The British Ambassador and Lady Howard will be the guests of honor at a dinner in the Chinese room of the Mayflower Saturday evening, given by the English-speaking union on the occasion of Shakespeare's birthday anniversary. This will be an Anglo-American celebration. The speakers of the evening will be Dr. Ashley Horace Thorndike, professor of English at the Columbia university, and Dr. Paul Kaufman, professor of English literature at the American university.

Lord and Lady Denbigh, who have been the guests of the British Ambassador and Lady Howard, departed Tuesday morning.

Senora de Tellez, wife of the Ambassador of Mexico, was the guest of honor at luncheon yesterday when Mrs. George Oakley Totten entertained twelve guests, among whom was Mr. Totten's sister, Miss Ada Totten.

The Italian Ambassador, Nobile Giacomo, and Nobil Donna Antoinette de Martino were the ranking guests at the reception given in honor of Commander Marquis Francesco de Pinedo at the Wardman Park hotel yesterday by Commander Silvio Scaroni, air attache of the embassy.

The other guests included the military attache of the embassy, Brig. Gen. Augusto Villa; the naval attache of the embassy, Commander Alberto Lais and Mme. Lais; the Second Counselor of the Embassy and Mme. Catalani, the Secretary of the Embassy and Donna Anna Domville-Mascia, the attache of the embassy, Nobile Pio Macchi del Conti di Cellere; the assistant secretary of commerce for aviation, Mr. Wm. MacCracken; the Second Assistant Postmaster General, Mr. W. Irving Glover, Mr. Porter Adams, president of the National Aeronautical Association; Mr. Gilbert Grosvenor, president of the National Geographic society; the Assistant Secretary of War and Mrs. T. F. Trubee Davison, Maj. Gen. Mason M. Patrick, chief of the army air service, and Mrs. Patrick; Lieut. Col. and Mrs. Nelson Marguetts, Lieut. Col. James A. Mars, Maj. and Mrs. Kilner Bolling, Gen. W. E. Gillmore, U. S. A., retired, and Mrs. Gilmore; Brig. Gen. James E. Fechet, assistant chief of the army air service, and Mrs. Fechet; Rear Admiral W. A. Moffett, chief of the bureau of aeronautics, U. S. N.; Capt. E. S. Land, assistant chief of the bureau; Lieut. Comdr. B. G. Leighton, aid to the Assistant Secretary; Lieut. Comdr. Richard E. Byrd, U. S. N., retired, and the other officers of the army air service and the bureau of aeronautics.

The Japanese Ambassador and Mme. Matsudaira departed for New York yesterday morning to attend the opening of the Japanese Art Museum of Brooklyn tomorrow. They expect to return Saturday.

The Ambassador of Brazil, Mr. S. Gurgel do Amaral, will be the guest in whose honor Mr. Darke Bhering Mattos, jr., will entertain at dinner in the private dining room at the Carlton hotel this evening.

The Secretary of State and Mrs. Kellogg were the guests in whose honor Admiral and Mrs. Edward W. Eberle entertained at dinner Tuesday evening. Their other guests were the Postmaster General and Mrs. Harry S. New, the Minister of Hungary and Countess Szechenyi, Mr. and Mrs. John Hays Hammond, Mrs. Stephen B. Elkins, Rear Admiral Cary T. Grayson and Mr. and Mrs. Grosvenor Hyde Backus.

Admiral and Mrs. Eberle also entertained at dinner last evening when their guests were the Minister of Panama and Senora de Alfaro, the Minister of the Irish Free State and Mrs. Timothy Smiddy, Representative and Mrs. Winfield Watson, Judge and Mrs. Edwin B. Parker, Mr. and Mrs. J. Harry Covington, and Rear Admiral and Mrs. Joseph Strauss.

The Minister of Austria and Mme. Prochnik were the guests in whose honor the Naval Attache of the French Embassy and Mme. Willm entertained 22 guests at dinner last evening at their home. The Minister of Czechoslovakia, Mr. Fierlinger, will be the guest in whose honor Capt and Mme. Willm will entertain at dinner next Wednesday evening.

Guest of Club.

Mme. Simopoulos, wife of the Minister of Greece, was the guest of honor yesterday at a luncheon at the Washington club given by Mrs. Mitchell Carroll. There were nineteen guests.

The Minister of Egypt and Mme. Samy Pasha are expected to arrive in New York on Sunday from Egypt, where they have been passing several months.

The Minister of Sweden and Mme. Bostrom have returned after passing two weeks in New York.

The Minister of Persia, Mirza Davoud Khan Meftah, has issued invitations for a reception in honor of the anniversary of the coronation of his imperial majesty, Reza Shah Pahlavi, at the legation on Tuesday afternoon from 4:30 until 7 o'clock.

The Norwegian Minister to Brazil, on a special mission to the United States, and Mrs. F. Herman Gade had as their guests at dinner last evening in the Chinese room of the Mayflower the Ambassador of Belgium and Baroness de Cartier, the Chilean Ambassador, Senor Don Miguel Cruchaga; the Cuban Ambassador and Mme. de Ferrara, the United States Minister to Hungary and Mrs. J. Butler Wright, the Minister of Finland, Mr. Axel L. Astrom; the Persian Minister, Mirza Davoud Khan Meftah; the Charge d'Affaires of the Legation of Norway and Mme. Lundh, the counselor of the legation of Sweden, Mr. P. V. G. Assarsson; Mr. Wilhelm Morgenstierne, of the Norwegian foreign office, and Mrs. Morgenstierne; Prince and Princess Cantacuzene, Mrs. Henry F. Dimock, Mrs. John Henderson, Mrs. Frederick H. Brooke, Maj. Gen. and Mrs. George Barnett, Mr. and Mrs. Adolph Miller, Capt. and Mrs. Arthur J. Hepburn, Mr. and Mrs. Walter Tuckerman, Mr. and Mrs. John A. Gade, of New York; Col. and Mrs. E. Carpenter, Col. Blanton Winship, Mrs. E. T. H. Talmage, of New York; Mr. and Mrs. Cabot Stevens, Commander and Mrs. Wray Fitch, Capt. and Mrs. J. H. Gibbons, Mr. Robert Scotten, Miss Alice King Gade, Mr. and Mrs. Walter Rufenacht, Miss Laura Harlan, Commander Howard M. Lammers and Miss Moseley Williams.

Honored at Luncheon.

The United State Minister to Hungary, Mr. J. Butler Wright, and Mrs. Wright were the guests of Mr. and Mrs. J. C. White at luncheon yesterday in the garden restaurant at the Carlton hotel. Their other guests were Mr. Seth Low Pierrepont and Mr. Pierrepont Moffatt, Mrs. White's brother.

Senator and Mrs. E. S. Smith have as their guests this week Mrs. Smith's twin brother, Mr. H. S. Farley, and Mrs. Farley, of Saluda, S. C., and their children. Mrs. Alvin Etheredge and her grandchildren also are with them.

Mr. Ramsey MacDonald was the guest of honor last evening at a dinner at the Carlton given by the executive committee of the American Federation of Labor. Among the guests were the British Ambassador and Lady Isabelle Howard, the Secretary of Labor and Mrs. Davis, the Minister of Canada and Mrs. Massey, Mr. William B. Wilson, who was Secretary of Labor in the Wilson administration; Miss Agnes Wilson, and Miss Ishbel MacDonald.

The Secretary of Labor, Mr. James J. Davis, will give a luncheon in the presidential suite at the Willard hotel today in honor of Mr. MacDonald. Others who will be present include Sir Esme Howard, the British Ambassador; Mr. Dwight L. Davis, Secretary of War; Mr. Curtis D. Wilbur, Secretary of the Navy; Mr. William Jardine, Secretary of Agriculture; Mr. James E. Watson, senator from Indiana; Mr. Wesley L. Jones, senator from Washington; Mr. Robert M. La Follette, senator from Wisconsin; Mr. George W. Norris, senator from Nebraska; Mr. Claude A. Swanson, senator from Virginia; Mr. William B. Wilson, former Secretary of Labor; Mr. Albert Johnson, representative from Washington; Mr. Frederick N. Zihlman, representative from Maryland; Mr. Guy E. Campbell, representative from Pennsylvania; Dr. L. S. Rowe, director general of the Pan-American Union; Mr. Cyrus H. K. Curtis, publisher, Philadelphia; Mr. William Green, president of the American Federation of Labor; Mr. Frank Morrison, secretary of the American Federation of Labor; Mr. Edward Keating, editor of Labor; Mr. John Leitch, Philadelphia; Mr. Harry Wardman, Mr. John Hayes Hammond, Mrs. Robe Carl White, Assistant Secretary of Labor; Mr. W. W. Husband, Second Assistant Secretary of Labor; Mr. Ethelbert Stewart, commissioner of labor statistics; Mr. Alvin Dodd, U. S. Chamber of Commerce; Mr. Edgar Lewis, Bethlehem, Pa.; Mr. Arthur E. Cook, Assistant to the Secretary of Labor, and Mr. Hugh L. Kerwin, director of the U. S. conciliation service.

Mrs. Robert W. Imbrie entertained at a luncheon yesterday for Mrs. O. M. Lamson, of Seattle, Wash. Mrs. Lamson will speak at noon today at the University Women's club.

Miss Margot Couzens, daughter of Senator and Mrs. James Couzens, who has been in Detroit for several weeks, will return today. Mrs. Couzens will remain in Detroit until next week.

Mrs. Charles P. Summerall was the guest of honor at a luncheon given by Mrs. William A. McCain at the Club of Colonial Dames yesterday. The other guests were Mrs. Frank Keeser, Mrs. William Glascow, Mrs. Troup Miller, Mrs. Henry Sheen, Mrs. Violet Blair Janin, Mrs. Rose Gouveneur Hoes, Mrs. R. P. Crenshaw, Miss Sophie Casey, Mrs. George Tully Vaughan and Mrs. T. H. Taliaferro.

Mr. Henry Lane Wilson, former Ambassador to Mexico, is at the Mayflower.

Mrs. Alexander Mackey-Smith sailed on the S. S. Columbia last night for Europe. Upon her return in June she will be at her country place at Seal Harbor, Me., for the remainder of the summer.

The German Consul General at New York and Mme. Carl Von Lewinski will entertain at dinner tomorrow evening.

Princess Ida Cantacuzene entertained at luncheon yesterday at the Mayflower.

At Home Monday.

Baroness von Below will be at home informally after 4 o'clock on Monday and again on May 3. No cards have been issued.

Miss Rebekah Blaine Lipscomb, whose marriage to Lieut. Thomas Dresser White, U. S. A., will take place in May, was the guest of honor at luncheon yesterday of Miss Frances Larner Gore and Miss Sallie Hews Phillips, who entertained in the latter's home. The guests, who remained through the afternoon to play bridge, were Mrs. Frederick A. Henney, Miss Lydia Archbold, Miss Lilia Tuckerman, Miss Betty Ridsdale, Miss Mary Page Julien, Miss Helen Clifford, Miss Nancy Hamilton, Miss Georgiana Joyes, Miss Inger Bryn, Miss Betty Ives, Miss Helen Gatley, Miss Eleanor Hard, Miss Louise Fitzhugh, Miss Dorothy Hill, Miss Louise Randolph, Miss Martha Walde, Miss Mary Earle Hoxton, Miss Virginia Richardson, Miss Sallie Durand Lewis, Miss Alice Cutts, Miss Elizabeth Jobe, Miss Elizabeth Riley, Miss Cecil Lester Jones, Miss Jessie Sellers, of Philadelphia, the house guest of Miss Gore; Miss Hester Laning, Miss Louisa Turpin, Miss Elizabeth Preston, Miss Mary Howard Kerr, Miss Jane Dunbar, Miss Carolyn Chamberlain, Miss Barbara Ross, Miss Dorothea Richards, Miss Frances Hopkins, Miss Florence Marlatt, Miss Margaret Yard, Miss Mary Bradley and her house guest, Miss Emily Ecker; Miss Eleanor Smith, Miss Christie Jones, Miss Harriet Stearns Whitford, Miss Juliette Carpenter, Miss Helen Strauss, Miss Fannie Dial, Miss Mabel Meade, Miss Francesca McKenney, the Misses Heilmann, Miss Marguerite Orme and Miss Idanthea Moffatt.

Miss Barrine Drake will entertain at supper May 1 in honor of Mr. and Mrs. Francis Winslow.

Guests From Wyoming.

Mrs. Nellie Tayloe Ross, former governor of Wyoming, accompanied by Mrs. T. Sedden Taliaferro, of Rock Springs, Wyo., will arrive today to be the guests of Senator and Mrs. John B. Kendrick. Mrs. Kendrick will entertain at luncheon in honor of her guests Saturday. Mrs. Ross will address the Woman's National Democratic club Monday.

Mrs. S. Calvin Cumming, who has been the guest of Mrs. Kendrick since Capt. Cumming sailed for China, is now with Capt. Cumming's parents in Davidson, N. C. She will depart soon for Sheridan, Wyo., to pass the summer with her parents.

Mrs. Washington Bowie Chichester, of Sandy Spring, Md., announces the engagement of her daughter, Miss Sarah Chichester, of Wilmington, Del., to the Rev. James Archibald Mitchell, son of the Rev. and Mrs. James A. Mitchell, of the Eastern Shore of Maryland. The engagement was anounced on Friday at a tea at the home of Mrs. Philip D. Laird, at New Castle, Del. Mrs. Laird is a sister of Miss Chichester. The bride-elect is also a niece of Mrs. A. Felix duPont, of Elton, Kennett pike, Del.

Mr. Mitchell is assistant rector of the Church of the Messiah, Baltimore. He is a graduate of Trinity college, Hartford, Conn., and attended Yale university. He also graduated from the Theological seminary in Virginia. For three years he was in China and during the late war he served in the field artillery. The wedding will take place in the early fall and the couple plan to live in Baltimore.

Mrs. Winfield Preston entertained twelve guests at bridge yesterday afternoon at the Congressional Country club.

Mr. Darke Bhering Mattos, jr., and his brother, Mr. Jorge Mattos, off Rio de Janeiro, entertained at luncheon at the Carlton hotel yesterday, when their guests were Mme. Phillippe C. Soyez, Miss Lilita Dawson, Mrs. H. W. Evans, Miss Martha Evans and the Misses Astreia and Adelia Mattos, sisters of the hosts.

Mr. and Mrs. Walter Rogers will be hosts to a company of 30 at dinner, followed by dancing in the private dining room, at the Carlton hotel this evening for their daughter, Miss Ruth Rogers.

Mrs. Alvin T. Hert entertained at dinner last evening for the newspaper women of Washington.

Mr. Frank R. Jelleff entertained 24 guests at dinner last evening at the Congressional Country club.

Mrs. Walter Wells will sail from New York Saturday on the Conte Biancamano for Genoa. She will join her two daughters, who are at school in Florence.

Col. and Mrs. Mark Brooke are at the Weylin hotel, New York, for two weeks.

Mrs. Frank Barrows Freyer will be at home Sunday from 5 to 7 o'clock.

Hostess at Luncheon.

Mrs. Henry F. Dimock will entertain at luncheon in the garden restaurant at the Carlton hotel today following the last of the series of lectures by Dr. Louis K. Anspacher. The lecture will commence at 11:30, and will be preceded by a half hour's concert by the Royal Roumanian orchestra.

Mrs. Dimock's luncheon guests will include the Brazilian Ambassador, Mr. S. Gurgel do Amarol, Bishop and Mrs. James E. Freeman, Mr. Herman Gade, Norwegian Minister on special mission, and Mme. Gade; the Minister of the Irish Free State and Mrs. Smiddy, the Minister of Czechoslovakia, Mr. Zdenek Fierlinger; the counselor of the Austrian Legation and Baroness Hauenschield; the counselor of the Netherlands legation, Johnkheer Dr. van Asch van Wyck; the Second Counselor of the Italian Embassy and Mme. Catalani and Mlle. Catalani, the Naval Attache of the British Embassy and Mrs. Knothe, the Commercial Counselor of the British Embassy and Mrs. John Joyce Broderick, and the attache of the Italian embassy, Conti di Cellere.

Senator Thomas Walsh, Mr. and Mrs. Charles C. Long, Mr. and Mrs. Lord, Mrs. Ritter, Mrs. Mason, Mrs. Anne Archbold, Mrs. Marwick, Mrs. Beck, Mrs. William Phillips, Mrs. David Hunt Blair, Mrs. Elonzo Tyner, Mrs. Ralph Edmonds, Mrs. Robert Imbrie, Mrs. Jeffrey Parsons, Miss Gary, Mrs. Howard Sutherland, Mrs. Goodloe Falconer, Mrs. Huntington Williams, Mrs. Ira Bennett, Mrs. Walter Tuckerman, Mrs. Lillian Hendrick, Mrs. Campbell Forrester, Mr. Batchelar, Mr. Walter Davidge, Dr. Riggs, Mr. John Craddock, Dr. David E. Mitchell, Mr. Walter Tuckerman, Mr. James M. Beck, Representative William Phillips, Mr. Ralph Edmonds, Mr. Ira Bennett and Mr. George C. Booth.

Col. and Mrs. Laurence La Tourette Driggs, of New York, are at Chevy Chase club for the week with their sons, Mr. Ogden Driggs and Mr. Laurence La Tourette Driggs, jr., both students at Harvard.

Dr. and Mrs. Lewis S. Booth will arrive in Washington today to be the guests of Mrs. Booth's parents, Mr. and Mrs. T. S. Stead, at the Wardman Park hotel. Dr. and Mrs. Booth will be among the attendants at the wedding of Miss Dorothy Yates to Mr. John Henderson, of Scotland, which will take place on Saturday. Mr. and Mrs. Stead will entertain the bridal party at a supper dance following Mr. Henderson's bachelor dinner this evening.

Maj. and Mrs. Asa M. Lehman, of Walter Reed hospital, entertained twelve guests at the Club St. Mark's last evening. Later they took their guests to the dance at Walter Reed hospital.

Dr. George Barthelme is in New York at the Ambassador hotel.

Dr. and Mrs. James Alexander Lyon also are guests at the Ambassador.

Miss Martin to Return.

Miss Elizabeth Martin, who has been in Asheville, N. C., for the Biltmore Forest horse show, will return today.

Mrs. Lawton-Morgan and her son, Mr. Douglas Oswald Morgan, will have as their guests for a few days in their apartment at Stoneleigh Courts, Mrs. Lawton-Morgan's daughter and granddaughter, Mrs. Frank Harper Elmore and Miss Harriet Elmore.

Mrs. R. Nelting, of Long island, who has been passing a month with Mrs. Roy Burger, departed yesterday for Philadelphia.

The wedding of Miss Bessie Pardy to Mr. Worth Plougher took place yesterday at 5:30 o'clock at St. Paul's church, the Rev. McCallum officiating. The bride's dress was of white satin and lace, with a veil of old lace held with orange blossoms. She carried a bouquet of bride's roses and lilies of the valley. Miss Minnie Peer was maid of honor, and wore a dress of white crepe de chine trimmed with white poppies. Mr. Richard Daly was best man.

A reception followed the ceremony at the home of Mrs. William Hummer. The house was decorated with palms and roses. Supper was served after the reception and was followed by dancing. Mr. and Mrs. Plougher departed for Atlantic City and will live in Washington after May 1.

Mrs. Alfred J. Brosseau will be the guest of honor at the annual banquet of the Columbia Women of George Washington university, which takes place Tuesday evening, April 26, at the Chevy Chase club, at 7 o'clock. Mrs. Brosseau will say a few words and will be followed by the speakers of the evening. Miss M. Pearl McCall, assistant United States District attorney, District of Columbia, whose subject will be "The Educational Underworld," and Miss Jessie Dell, United States civil service commissioner, who will speak on "The Woman Civil Service Commissioner."

Additional reservations for the banquet have been made by the following members of Columbian women: Mrs. William C. Borden, Mrs. M. E. Becker, Mrs. Samuel Flagg Bemis, Miss Emma S. Byler, Mrs. Thomas Cajigas, Miss Gladys M. Clarkson, Miss Harriet E. Carrels, Miss Marion Clark, Miss Sallie J. Chalk, Miss Frances Davenport, Mrs Selden M. Ely, Mrs. John Paul Earnest, Mrs. John Paul Earnest, jr., Miss Maxine B. Girts, Miss Katherine Goodfellow, Miss Edith Louise Grosvenor, Miss Katherine Koetz, Miss Marguerite Lyddane, Mrs. William J. Mallory, Mrs. John Thomas Moss, Miss Kate S. Outwater, Miss Irene Pistorio, Mrs. Henry A. Polkinhorn, Mrs. S. E. Purke, Dr. Julia Henry Stroebel, Mrs. D. K. Shute, Mrs. J. Duerson Stout, Mrs. Charles S. White, Mrs. Eugene Whitmore, Miss Rhoda Watkins, Miss Mary H. Watkins, Miss Nellie M. Wheeler, Miss Lucille Wilkinson and Miss Grace V. Wright.

Additional boxholders for the children's spring dancing festival on Tuesday at 2:15 at Belasco's theater, for the Girl Scouts' benefit, are Mrs. Thomas F. Bayard, Mrs. Lindsay Russell and Mrs. Charles Patterson, and among those having seats and taking parties are: Mme. Alfaro, Mme. Ekengren, Mrs. Hayne Ellis, Mrs. Gibson Fahnestock, Mrs. Tarcy Dows, Mrs. Hennen Jennings, Mrs. Thomas W. Phillips, jr., Mrs. William S. Howell, Mrs. Frederick Dent Grant, Mrs. Charles Sheldon, Mrs. Frederick Hicks, Mrs. Parker Corning, Mrs. Armistead Peter 3d, Mrs. Corcoran Thom, Mrs. John Hays Hammond, Mrs. S. H. Vandergrift, Mrs. John F. Dryden, Mrs. Hewitt Wells, Miss Martha Codman, Mrs. Henry Fitzhugh, Mrs. A. Y. P. Garnett, Mrs. Edward B. Meigs, Mrs. Adolph C. Miller, Mrs. F. Trubee Davison, Mrs. Garrett Miller, Mrs. J. A. L. Van den Bosch, Mrs. Vinton Pierce, Mrs. Breckenridge Long, Mrs. Henry Parsons Erwin, Mrs. D. C. Stapleton, Mrs. Arthur MacArthur, Mrs. John W. Davidge, Mrs. J. Girvin Peters and Mrs. Charles T. Tittman.

Members of a ladie's auxiliary for the dancing and card carnival and ball, to be given Monday by the Knights of Columbus, at the Washington auditorium, for the benefit of the Archbishop Curley K. of C. free scholarship fund, were named today by State Deputy Charles W. Darr, chairman of the general committee in charge of the ball.

The auxiliary members are Mrs. P. M. Cook, Miss Rosalinda Racioppi, Miss Mary Fitzgerald, Miss Mary L. McGee, Miss Catherine A. Sheehan, Mrs. Thomas L. Costigan, Miss Alvinia Smith, Miss Catherine Diegelman, Miss Alice C. Young, Mrs. J. V. Kenefick, Miss Catherine McEneany, Mrs. James A. Sullivan, Mrs. Thomas F. McKeon, Mrs. Bernard Lavins, Mrs. James E. Colliflower, Mrs. Edward C. Lynch, Miss Anne Simpson, Miss Margaret Glancy, Mrs. Edward L. Hillyard, Mrs. B. J. McGuirl, Mrs. John T. Trapp, Mrs. O'Connor, Miss Marie O'Connor, Mrs. G. W. Ashley, Mrs. Alcorn, Mrs. M. F. Calnan, Mrs. J. E. Burns, Mrs. A. Burns, Mrs. J. Donovan, Mrs. J. E. Divers, Miss Anna Deegan, Mrs. Pauline Hayden, Miss May C. Howard, Mrs. William A. Mulligan, Mrs. Josephine McDonnell, Mrs. William Nelligan, Miss V. M. Offitt, Miss Katherine McDonnell, Mrs. Fred S. Martin, Mrs. Thomas J. Trodden, Mrs. John A. Overholt, Mrs. William McGillivery, Mrs. R. J. Warner, Mrs. F. P. Harrahan, Mrs. J. E. Fitzpatrick, Mrs. J. D. O'Donnell, Mrs. A. G. Spalding, Miss Christina Smith, Mrs. Emmett Carr, Miss Lillian Gallagher, Mrs. R. E. Resta, Mrs. M. J. McAuliffe, Miss Margaret Callow, Miss Margaret Byrne, Miss Mary Curtin, Mrs. E. H. Courtney, Miss Mildred Scott, Miss Margaret Tresnor, Mrs. T. J. Gallagher, Mrs. B. T. Hamill, Mrs. A. G. McCarty, Miss Mary C. Becker, Mrs. Frank P. Gunning, Mrs. James B. Flynn, Mrs. James T. Ryan, Mrs. Joseph B. McCann, Miss Meriam C. McCarty, Mrs. Thomas L. Bigham, Mrs. L. E. Riley, Miss Amie Jenkins, Miss Sadie Trapp, Miss Rose Nalley, Mrs. John McCarron, Mrs. Hugh O'Connor, Mrs. Estelle Bayne, Mrs. Gertrude Espey, Miss Mary Roland, Mrs. J. B. Stanley, Mrs. Margaret Doran and Mrs. Martin E. Joynt.

World Welfare Meeting.

The outline of entertainments to be given during the first week of May for the world welfare conference at the Carlton is now so full that in order to consider further proposed social functions Mrs. C. C. Calhoun has called a meeting of the reception and entertainment committees at her apartment in Stoneleigh Court for Monday at 4 p. m.

The social program for the conference now includes the opening of exhibits on Tuesday evening, May 3, followed by a concert by artists and a general reception at the Carlton. On Wednesday, which is to be foreign relations day, the embassies and legations

(CONTINUED ON PAGE 9, COLUMN 4.)

ZINNIA
LARKSPUR
MARIGOLD
ASTER
SEEDS
All Free. At Our Information Desk.
FEDERAL-AMERICAN NATIONAL BANK

Spring Lamb and Fresh Mint
at
Center Market

Will Be Pleased to Submit Estimates
In Wall Papering, Painting, Awnings, Window Shades and Draperies.
Cornell Wall Paper Co., Inc.
714 13th St. Phones Main 5373-74.

Gum Twill
Foulard Ties
TWO DOLLARS
Goldheim's
APPAREL FOR GENTLEMEN
1409 H

The PARROT
1643 CONN · AVE
Washington's Smartest Tea Room
Luncheons a la Carte
SPECIAL PARRAKEET LUNCHEON, 75c
12 to 2 P. M.
Tea, 3 to 5 P. M.
FOUR COURSE DINNER, $1.25
Daily, 6 to 8
CLOSED SUNDAYS
Reservations Made for Private Bridge and Dinner Parties.
NORTH 8918

Boulevard Apartments
No. 2121 New York Ave. N.W.
All Finished and Ready for Occupancy.
Phone Main 6850.
Furnished and Unfurnished Apartments
One, Two, Three and Four Rooms
All Housekeeping.
Rentals, $55.00 to $115.00 Per Month
Real kitchens completely equipped with frigidaire; built-in baths with showers; large closets; sound-proof walls and floors.
Valet service, messenger service and taxi service.
Resident Manager in Constant Attendance.
Wm. Frank Thyson, Sec.-Treas.
738 Investment Bldg.
Main 1580.

Swanee
Dancing Every Nite
Folks from out of town—
You shouldn't think of leaving Washington without coming to Swanee! Some Music! Some beautiful ballroom and then, too, Swanee has such a happy, "get-together" spirit. Come Dancing!
13th and E Sts.

Ensemble CREAM
A Chemist's contribution to the preservation of Feminine Loveliness.
Made from the purest of animal and vegetable oils, scientifically blended.
All Leading Beauty Parlors and Drug Stores.

FREE SAMPLE
Write to the Ensemble Mfg. Co., Wash., D. C., for sample jar.

TO
NEW YORK
AND RETURN
$5
SUNDAY, APRIL 24
SPECIAL TRAIN
Lv. Washington, 12:30 a. m.
RETURNING
Lv. New York
(C. R. R. of N. J.)
West 23d St.....5:47 p. m.
Liberty St.......6:00 p. m.
Standard Time
For Details Consult Ticket Agt.
Baltimore & Ohio

Weddings of Note

—are quite usually occasions for the display of Blackistone floral art.
¶Our decorators achieve the most effective arrangements of flowers for church and home—for bride and attendants.
¶Suggestions and estimates furnished without obligation.
Blackistone
14th & H
TELEPHONE—MAIN 3707

M. PASTERNAK
1219 CONNECTICUT AVE
For Spring
SPECIALLY PRICED
Daytime frocks in the smart, small patterns, also street and afternoon dresses in sheer crepes, zephyr-silks and chiffons.
55.00 and 75.00
Daytime coats in tailored models, straight in line, in the lightweight tweeds, covert and rep materials, smartly executed in the best fashions.
55.00 and 65.00

It's So Hard to Find

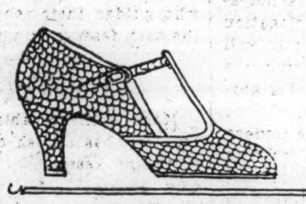

A Smart Slipper that will just suit my foot and my tailored ensemble— Where shall I look?
It's not so hard at Artcraft— They have them.
ARTCRAFT SHOES
1311 F Street

Woodward & Lothrop
10th, 11th, F and G Streets

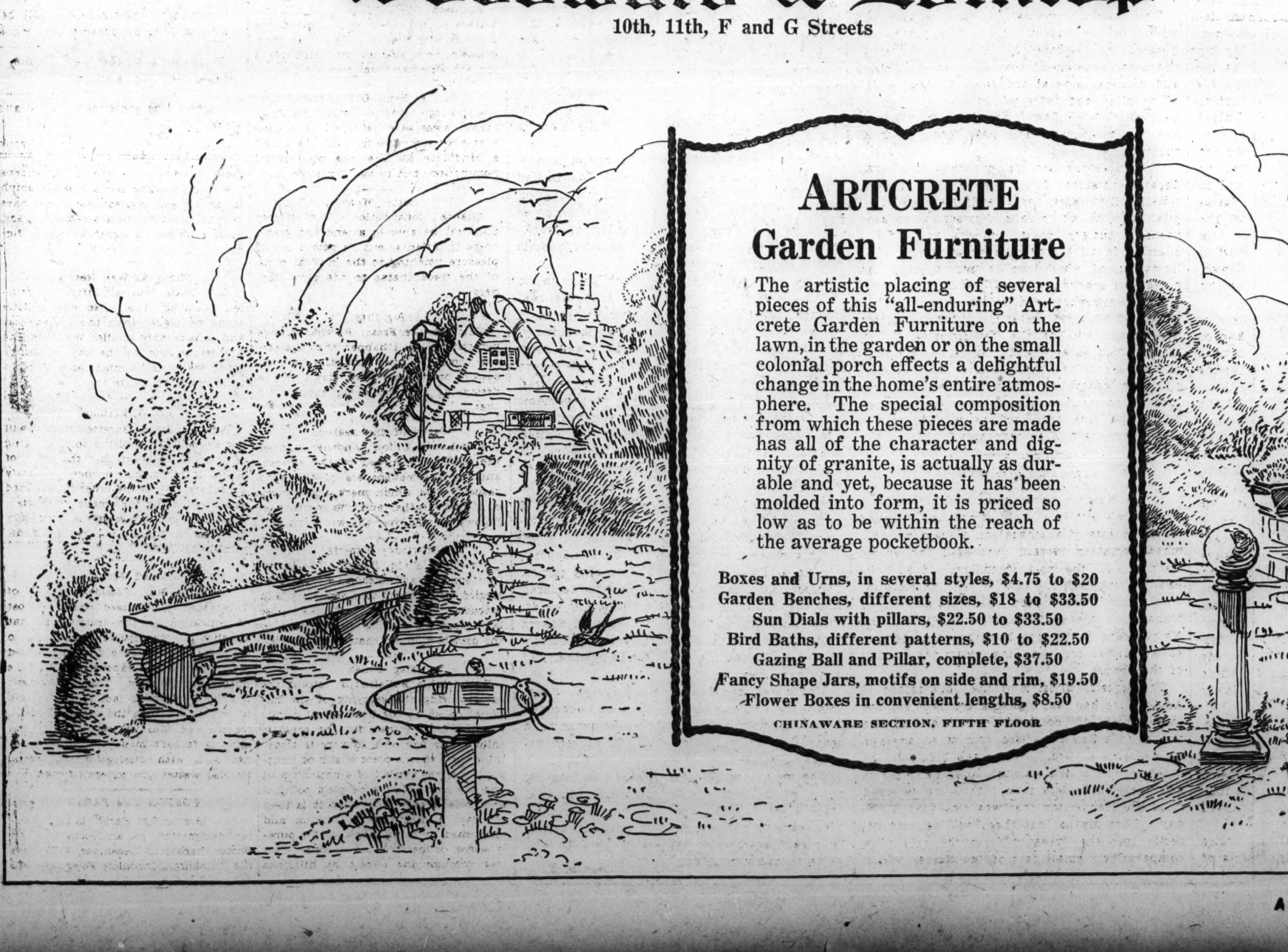

ARTCRETE
Garden Furniture
The artistic placing of several pieces of this "all-enduring" Artcrete Garden Furniture on the lawn, in the garden or on the small colonial porch effects a delightful change in the home's entire atmosphere. The special composition from which these pieces are made has all of the character and dignity of granite, is actually as durable and yet, because it has been molded into form, it is priced so low as to be within the reach of the average pocketbook.
Boxes and Urns, in several styles, $4.75 to $20
Garden Benches, different sizes, $18 to $33.50
Sun Dials with pillars, $22.50 to $33.50
Bird Baths, different patterns, $10 to $22.50
Gazing Ball and Pillar, complete, $37.50
Fancy Shape Jars, motifs on side and rim, $19.50
Flower Boxes in convenient lengths, $8.50
CHINAWARE SECTION, FIFTH FLOOR

WILKINS REAPPEARS IN ALASKA; MISSING 3 WEEKS ON FLIGHT

Arctic Flier Makes Way Back to Beechey Point After Continent Search.

WAS DOWN ON THE ICE 125 MILES FROM LAND

Mishap Ended His Second Trip Into the "Blind Spot" of Northern Ocean.

New York, April 20 (By A. P.).—The North American Newspaper Alliance was informed today that Capt. George Wilkins, arctic flier who had been missing since March 29, when he hopped off from Point Barrow, Alaska, for the unexplored regions to the north, has made a safe return to Beechey Point.

Seattle, Wash., April 20 (By A. P.).—Capt. George H. Wilkins, who was reported safe today at Beechey Point, Alaska, about 150 miles southeast of Point Barrow, had not been heard from since March 30, when he sent a brief wireless message that he was down on the ice, 125 miles from Point Barrow.

With Carl B. Eielson as his pilot, Wilkins set out March 29 in a Stinson plane for an exploration flight over the unexplored Arctic ocean north of Alaska. The plane had sufficient fuel for a fourteen-hour flight, and he had planned to fly out 600 miles from his Point Barrow base in search of the mythical arctic continent.

Relief Plane Found No Trace.

A relief plane, manned by Alger Graham, of Detroit, and an Eskimo guide, made several flights from Point Barrow in search of Wilkins and Eielson, but found no trace of the explorers or their plane.

Graham returned last week to Fairbanks for supplies and planned to fly back to Point Barrow to continue rescue attempts, although Wilkins had left specific instructions that no rescue expeditions should be organized if he did not return within three days.

Wilkins and Eielson carried food for about two weeks on their plane, and expected to "live off the country" by shooting game if they should not reach civilization by the time their supplies were exhausted.

This was Wilkins' second venture into the arctic "blind spot." Last year, after a series of accidents and misfortunes, Wilkins and Eielson flew from Fairbanks to Point Barrow and out 150 miles over the ice. Shortage of fuel and the coming of spring fogs prevented further exploration and Wilkins was obliged to return.

Snow Motors Were Failure.

The fuel shortage was caused by the failure of a snow motor supply train to reach Point Barrow. The snow motors proved impracticable and the supply train was imperiled with exhaustion and starvation before the attempt was given up.

Wilkins sent large supplies of fuel to Point Barrow by boat last fall and planned to freight the remaining supplies by air to Point Barrow this spring. One of his heavily loaded planes failed to raise from the Fairbanks aviation field and Wilkins engaged Joe Crosson, Fairbanks commercial aviator, to fly to Point Barrow with A. M. Smith, Detroit News representative, with the party. Crosson started off with only two hours' notice, refueled at Wiseman, about half way, and reached Point Barrow shortly after Wilkins and his two planes arrived.

When word of Wilkins and Eielson's latest mishap after their hop off from Point Barrow was received, fears were felt by Alaskans for their safety. It was pointed out the spring fogs were approaching, that extensive water leads existed off the arctic coast of Alaska and that walking would be perilous.

(By the Associated Press.)

If available reports of Capt. George H. Wilkins' arctic flight are correct, it must be considered a remarkable showing and proof that the airplane as well as the dirigible has come to stay in the arctic regions, Evelyn Briggs Baldwin, explorer and commander of the Baldwin-Zidgler polar expedition in 1901, declared last night.

"I understand Wilkins made three landings on ice floes and flew one stretch of 500 miles," he said. "If these reports are true this was a remarkable showing. I am not surprised, however, that no land was sighted. I have contended for years to naval authorities that there is no large body of land in the arctic."

Makes Persian Coins.

Leningrad, U. S. S. R.—The soviet mint is now making coins for the Persian government. Orders have been placed for 3,000,000 silver tomans, worth about $3,000,000.

Beauty's Quest!

"Almost every girl has in mind certain things she wants in a face powder," says winsome Miss Elsie Stein, 2433 Myrtle Ave., New York City, "and I spent a long time looking for just the one I wanted! The delightful Black and White Face Powder ended my search and is 'my perfect face powder'—just the right weight to adhere for hours without renewing, but not heavy enough to clog the pores or make me appear over-powdered; just the right tints to match my own coloring, and so exquisitely textured and pure it is benefiting my skin wonderfully! And the price is as right as all its other fine qualities—so what more could any girl ask?"

The soft, fluffy Black and White Face Powder, with its delicate flower fragrance, is ending the quest of thousands of smart girls everywhere for a face powder which makes them look their loveliest and meets every requirement of discriminating taste.

Best results come from using Black and White Skin Soap along with the Black and White Beauty Creations.

BLACK AND WHITE Beauty Creations
over 15 MILLION USED A YEAR

Italy Startles the World!

Creates "a government for the People" —without Democracy!

THE amazed eyes of the world are turned on Italy. From the cradle of the Roman Empire, the voice of Mussolini rings out "Democracy is a failure!"—and before the echoes of the Great War are stilled, Italy creates a form of state entirely new in modern civilization, a state as autocratic as the rule of the Caesars but dedicated to the people—a popular government *without Democracy!*

And at once Italy springs forward to a new power, summoning the words and spirit of her ancient past to weld a national purpose, striving with the zeal of a holy cause to forge a future of strength and prestige among the world powers. A strong Italy, resolute, hard-working, determined to use every resource nature has given her, and to demand the respect of the nations.

Italy—past, present and future—lies spread before you in the Special Italian Number of The Literary Digest, the most complete view ever presented between the covers of a magazine. The drama of Mussolini, the astounding rise of Fascism, the Italy of today as the tourist, the statesmen, the bankers see her; the new life she leads and the art and literature which express that life—all this and much more presented with absolute fairness to all aspects of the most startling epic of modern times!

CAN YOU ANSWER THESE QUESTIONS ABOUT MODERN ITALY

1. WHY is "the March upon Rome" famous in Italian history? (p. 19)
2. What great national leader used to blow the bellows for a blacksmith, who gave him many a wallop? (p. 21)
3. What are some of the dangers of Fascism? (p. 27)
4. Was Mussolini ever a Socialist? (p. 35)
5. In what part of Italy are the people said to laugh most and work least? (p. 44)
6. Is the dreaded Mafia still in existence? (p. 44)
7. Can Italy be visited in comfort in summer? (p. 49)
8. How many men did Italy lose in the World War? (p. 55)
9. Is the Italian Senate elected? (p. 57)
10. What is the population of Italy? (p. 55)
11. Who is Pirandello? (p. 38)
12. Does Mussolini favor Italian emigration? (p. 31)
13. How does Fascism meet domestic opposition? (p. 25)
14. Where is the Blue Grotto? (p. 52)
15. Where is the Lido? (p. 52)
16. How old is Mussolini? (p. 21)

You Will Find the Answers on the Pages Indicated in the Special Italian Number of The Literary Digest of April 23d (10 cents)

Full Page Two-Color Map of Italy Before and After the Great War

Two Full-Page Color Reproductions of Famous Paintings— "Lake Lugano" and "The Grand Canal, Venice"

(*Issue of April 23d—OUT TODAY*)

The March of the Black Shirts—A leading article that tells the dramatic story of Fascism's rise to power. The vivid background of the new Italian state.

"The Master of Italy"—Mussolini as boy and man. Intimate glimpses of the man who has stirred nations.

Mussolini Describes Himself—Famous phrases from his own speeches that reveal the man and his methods.

How Fascism Works—The Fascists' own story of how the new form of state actually works.

The Critics of Fascism—What the best known opponents of Fascism charge.

The Misunderstood Italian Character—How to know Italians better and win their undying loyalty. Their loves and hates, their joys and sorrows.

Italians in the United States—How and why they come; what they do and where they are.

The Tourist Paradise—From the Alps and Lakes to Vesuvius and Sicily. A complete condensed guide with steamship, railroad, motor and airplane routes and a map.

Facts You Want to Know—Population, land, war records, religion, imports and exports, industries, finance, and machinery of government, local and national.

Italy and the Foreign Powers—Her colonial dreams, her growing diplomatic strength, her five great spheres of interest. The economic facts behind her diplomacy.

Fifty Test Questions on Italy—A chance to test your knowledge of Italy—with reference pages for answers.

Famous Cartoons—From the press of the world.

Other Outstanding News Features

Sacco and Vanzetti—How the far famed justice of Massachusetts is being challenged.

The Butler-Borah Prohibition Debate—The high points of the opposing arguments.

"Missing Links" Found in Gobi Desert—Skulls of mammals supply new data for science.

Germany's Come-Back on the High Seas—What her progress has been since the war.

War Within War in China—Are the Cantonese Nationalists using, or being used by, Soviet Russia?

No Plebiscite on Philippine Independence!—Press comments on President Coolidge's veto of bill of the Philippine Legislature.

All in The Special Italy Number

(Issue of April 23d—10 cents at News-stands)

The Literary Digest

Equip Your Children With the World's Greatest Question Answerer!

Everything is arranged in one alphabetic order and a thumb-notch index makes all the wealth of information in its 1,325 pages instantly accessible.

The Funk & Wagnalls
Practical Standard Dictionary

The largest and latest abridged dictionary published, famed wherever English is spoken as the dictionary that "answers a million questions." Defines 140,000 terms; gives 15,000 proper names, 12,000 lines of synonymic treatments; 6,000 antonyms; 2,500 illustrations; 1,900 foreign phrases, and has a host of other outstanding features.

All the New Words Defined

Because it is the most recent of dictionaries, you will find clear and satisfying definitions of the many new words that have recently come into our language.

Regular Paper Edition, with thumb-notch index. Cloth, $5.00. *Buckram, $6.00. Postage, 34c extra.*

Bible Paper Edition, with thumb-notch index. Cloth, colored edges, $5.00. Fabrikoid, marbled edges, $6.00. Full flexible Leather, gilt edges, boxed, $7.50. Postage, 26c extra.

For Sale by All Booksellers or Direct from

FUNK & WAGNALLS COMPANY, *Publishers*, 356 Fourth Avenue, New York City

JUNE WEDDINGS can be made conventionally correct in every detail by consulting Emily Post's ETIQUETTE

"THE BLUE BOOK OF SOCIAL USAGE"

In society, in business, in Politics, at Home.

639 pages; crown 8vo size; 12 pages on Courtships and Engagements; 33 on Wedding Preparations; 35 on The Day of the Wedding; full-page pictures of decorations for home and church weddings, with frontispiece of a "Bride's Bouquet."

"'Etiquette' will be the last word in social matters—until at least such time as Society has radically changed, for it covers with an almost incredible minuteness of detail every contingency into which a social being may be plunged."—*New York Evening Post.*

"The most complete book on Social Usages that ever grew between two covers."—*Chicago Tribune.*

"Not since Mrs. Sherwood sponsored her book on etiquette some fifty years ago has any one so obviously well equipped appeared as authority on The Subject."—*New York Tribune.*

Cloth, $4, net; full leather, $7.50, net; postage, 18c extra. At Bookstores, or

FUNK & WAGNALLS COMPANY, *Publishers*, 356 Fourth Avenue, New York City

Mayer Bros. & Co.

Shop of Quality 937-939 F St. N. W.

WELCOME

D. A. R.

You are invited to visit this store and accept our hospitality.

YOU WILL ALSO FIND HERE

The Ideal Woman's Shop of Washington

ALL THAT IS NEW AND UP TO DATE

FLEAS

A man once bit by fleas put out the light, and, chuckling, cried, "Now you can't see to bite." He lived to learn the folly of his thought and was kept quite busy while his teachers taught. Another man, when springtime rolled around and the sunshine let him shut his furnace down, said, "I'll let my bin stay empty till next fall, in fact, I may not fill it up at all." And he, too, learned the folly of his thought and wished that in the spring his coal he'd bought. For he saw the loss incurred by his delay, when in the fall much more per ton he had to pay.

MORAL: Try Griffith in April

GRIFFITH COAL CORPORATION

Main Office, 1319 G Street N.W.

Franklin 4840.

Coal—Fuel Oil—Building Materials

BOYS GIRLS **VACATION** BOYS GIRLS

Young People

CAMPS for Boys and Girls

CAMP RED CLOUD, Boys.

CAMP RED WING, Girls.

Senior, 12-18 Years. Junior, 6-12 Years. July 2-Aug. 26

Location: Northern Pennsylvania.

Silver Lake, 1800 Ft. Elevation.

All Athletic and Educational Features.

Special Train to and From Washington.

Resident Physician.

Excellent Food.

WESTERN TRIPS Boys and Girls

Yellowstone-Colorado Camp Trip.

CAMP COLORADO,

Camp in

Rocky Mountains,

Yellowstone Park,

Mesa Verde Park,

Pike's Peak Rodeo.

Nine Weeks.

All Camp Athletics and Features,

Together With Travel and Western Surroundings.

Very Moderate Charge.

VACATION SCHOOL in Washington

5th Year. June 20-Aug. 1.

Work Accredited.

Study—Recreation—Play.

Two Swimming Pools.

Playgrounds.

Cafeteria.

Supervision for Small Children.

Western Trip for Girls.

Summer Activities Dept., Sidwell's Friends' School

1811 Eye St. N.W. *Main 284*

Woodward & Lothrop

10th, 11th, F and G Streets

Rin-Tin-Tin, the Movie Dog, Is Fed on These Foods

Special 3-Day Demonstration

CHAPPEL'S DOG FOODS

For the last three days this week in the Sporting Goods Section, Second Floor, a representative of the famous Chappel Bros., Inc., manufacturers of fine dog foods, will be in attendance and will answer questions regarding the proper feeding of canines.

SPECIAL EXHIBIT—Three wire-haired fox terriers and two Scotch terrier puppies from Mrs. Johnston's Russcote Kennels, Silver Spring, Md., that have been raised on PUP-E-RATION, will be here at the same time.

RIN-TIN-TIN, the famous movie dog, has for the past three years, been fed solely and exclusively on Chappel's Dog Foods.

Special Free Offer

To all adults visiting this demonstration, we will give, free of charge, a full-size can Ken-L-Ration, the ideal dog food.

SPORTING GOODS SECTION, SECOND FLOOR.

CATHOLIC ASSOCIATION FOR PEACE ORGANIZES

Rt. Rev. Thomas J. Shahan Elected President of New International Group.

OTHER OFFICERS CHOSEN

The Catholic committee on international peace, formed at the eucharistic conference in Chicago, resolved itself into a permantnt organization at its meeting in Rauscher's yesterday afternoon. Henceforth the organization shall be known as the Catholic Association for International Peace.

At the meeting yesterday a constitution was adopted and the following officers elected:

Honorary president, the Rt. Rev. Thomas J. Shahan, rector of Catholic university; president, Martin T. Manton, of New York; vice presidents, the Rev. Moorhouse F. X. Miller, S. J., of New York; Frederick P. Kamkel, of St. Louis; P. H. Callahan, of Louisville; Dr. Herbert F. Wright, of Washington; William Franklin Sands, of this city; the Rev. Charles Miltner, of Notre Dame, Ind.; the Rev. Dr. John A. Ryan, of Catholic university, and Miss Anna Dill Gamble, of York, Pa.; secretary, E. Francis Riggs, of this city. The office of treasurer was created, but nobody was elected to fill it.

At the morning session, Dr. Charles G. Fenwick, of Bryn Mawr, outlined the various steps that have been taken in all parts of the world to insure international peace. He explained that he was simply giving the history of the peace movement, and was making no suggestions or recommendations.

SHORTAGE MAY DELAY OIL TRIAL PROGRESS

(CONTINUED FROM PAGE 1.)

spite embarrassment through shortage of funds. In other words, there is to be no juggling of funds to meet emergencies if such methods do not absolutely square with the law, it is said.

The law forbids any officer of the United States from incurring an obligation beyond the amount appropriated for, but Pomerene and Roberts will contend that they are not officers of the United States. But the law also forbids the government to accept service gratis and all service rendered by the special counsel and their assistants after June 30 will be gratis, and no payment of any kind made by them after June 30, can be charged up to the special fund appropriated to pay them.

Were it not for the fact that transfers or juggling of funds are being strictly forbidden, there admittedly would be some means whereby some funds in the Department of Justice or elsewhere might be available, and it may be that some means will yet be found. But none here is able to point out how it can be done.

The next scheduled move in the oil cases is the trial of former Secretary of the Interior Albert B. Fall and Harry F. Sinclair, New York oil magnate, on the conspiracy indictment. This is scheduled to begin May 23, and, according to forecasts from both sides, should be concluded in about a month.

Expenses for this trial will proceed in the usual way, the White House disbursing officer paying all the bills up to and including June 30. But on the following day the government's special fund ceases to exist, and whatever may be left of the amount is no longer available.

It will be possible for the government's special counsel to make a last-minute apportionment of the amount remaining in the White House disbursing officer's hands on June 30, and thereby defray their own financial expenses or reimburse themselves and their assistants while at the same time reducing the amount of money which will pass out of their control. But the question admittedly arises as to whether they can take possession of money specifically appropriated for the last fiscal year and legally apply it to the succeeding fiscal year.

Meanwhile Justice William Hitz has to rule on the demurrer filed by the counsel for E. L. Doheny and Fall in the bribery indictments. If the demurrer should be overruled there will be no possibility of bringing the case to trial until Congress meets in December and makes the required appropriation. Mr. Fall's physicians reluctantly have permitted him to come to Washington in late April or May despite his severe attack of pneumonia complicated by heart trouble. The climate here during the late spring, summer and early fall is not regarded as dangerous to a man in his condition of health. But for Fall to come north in the winter months would not be sanctioned by any physician, it is said, as his health could not stand it. It will be next winter before there will be any new appropriation and it may therefore be next spring before Fall can stand trial, unless the trial is over by June 30. This would mean another delay of about an even year in prosecuting the oil cases.

Roberts and George P. Hoover argued the question of future funds before Justice Hitz in connection with the government's recent appeal for a postponement of the Fall-Sinclair conspiracy case. Hoover declared the funds available to the government's special counsel no longer would be at their disposal after June 30.

Flat statements yesterday that the remaining part of the special fund would be turned back to the Treasury and be no longer disbursed by the White House disbursing officer, were directly in line with Hoover's contention. Coincident with this was Comptroller General McCarl's decision flatly refusing to permit a juggling of funds to pay police court jurors until July 1. In the District Supreme court there remains only $9,000 for the expenses of witnesses and jurors for criminal cases. Shortage of funds has eliminated trial by jury in two circuit courts. In other words, the courts are abiding by the law.

All vouchers for expenditures up to $60,000 signed by Pomerene or Roberts will be honored up to and including June 30, it was stated, but not after that.

McCarl Denies Money To Conduct Police Court

Comptroller General John R. McCarl yesterday ruled that the police court will have to postpone most of its pending jury trials until after July 1. In so doing he mildly chided the District authorities for laying the case before him.

Funds for compensation of jurors were denied the police court when the deficiency bill failed to pass Congress. The judges asked the commissioners if they could not spend the money anyway and trust to luck that Congress would appropriate it in a new deficiency bill next winter. The commissioners denied the request.

Then Judge Gus A. Schuldt wrote a letter to McCarl asking if 1928 appropriations could not be tapped for 1927 jurors' pay, and repeating the request he made of the commissioners to be permitted to create a further deficiency.

McCarl ruled that the 1928 appropriations could not be used and then said, as to the creating of a new deficiency, that there was nothing in the suggestion for him to decide.

"Responsibilities and duties of administrative officers may not be shifted to this office," McCarl said.

Society Events

(CONTINUED FROM PAGE 7.)

having promised representation, will be tendered a diplomatic reception from 4 to 6 o'clock, and at night there will be a concert by New York artists provided by Mr. Richard Copley, with Vernon Williams, tenor, and Raoul Vidas, violinist. The name of the prima donna, who is to be a famous star, Mr. Copley has not yet announced.

The social feature for Thursday, which is Pan-American day, will be a tea from 4 to 6 given by three of the founders of the alliance, followed by a reception and exhibit of Peruvian art by Mrs. Frank Barrows Freyer, 1771 Massachusetts avenue. Mrs. Freyer has been appointed by the Ambassador of Peru as representative of that country. Thursday night there will be a banquet with noted public men and women as speakers and a musical program by leading artists.

Friday, which is the day for open forum, with speakers who are at the head of welfare, education, art and industrial movements, will have for an evening feature a lecture by Fahim Kouchakji, of Syria, owner of the great chalice of Antioch, with a historical sketch by Dr. David E. Mitchell and a poem on the Holy Grail by Mrs. C. C. Calhoun, followed by a religious pageant with costume of the Holy Land.

Saturday will feature a trip to Mount Vernon and an opportunity to hear a concert of chamber music at the Library of Congress auditorium, and to see a special film feature in the evening.

On Sunday there will be religious services and a garden tea. Buffet luncheon will be served at the Carlton each day during conference week.

Dr. William A. White, superintendent of St. Elizabeths hospital, will be the speaker at the meeting of the Women's Alliance of All Souls' church tomorrow in Pierce hall.

This is the annual guest meeting of the alliance and representatives of the alliance in Baltimore, Richmond and Lynchburg will be present. Mrs. Paul Brockett will be hostess at the luncheon.

The Washington Brenau club will entertain at a tea here for Miss Ethel Bowers, the alumnae secretary, at the home of Miss Katheleen Evans, this afternoon at 5 o'clock.

Miss Mary Owen Dean will preside at the luncheon to be given by the American Association of University Women today in honor of Mrs. O. T. Lamson, the lecturer and author.

Additional patrons and patronesses for the benefit card party to be given by the Dixie chapter, U. D. C., at the Mayflower hotel on the evening of April 27 for its educational and relief fund are Mrs. Samuel J. Graham, Mrs. Thomas W. Phillips, jr., Mrs. Henry T. Allen, Mrs. Herbert Micou, Mrs. Thomas Bradley, Mrs. George Sanderson, Mrs. Stephen Lyman Tabor, Mrs. Henry W. Fitch, Mrs. Alexander Bull, Mrs. Fulton Lewis, Mrs. A. Geary Johnson, Mrs. Richard M. Cutts, Mrs. John J. Oliphant, Mrs. McPherson Crichton, Mrs. Elizabeth Fred, Mr. and Mrs. Douglas N. Winstead, Maj. and Mrs. Wallace Streator, Mr. and Mrs. Henry Gordon Clay, Mr. and Mrs. P. T. Carter, Mr and Mrs. E. K. Kloman, Mr. and Mrs. Nelson Paul Webster, Mr. and Mrs. Frank B. Bell, Mr. and Mrs. John W. Lambert, Mr. and Mrs. W. E. Rose, Mr. and Mrs W R. Long, Mr. and Mrs. Edward C. Baltz, Mr. and Mrs. Walker S. Martin, Mr. and Mrs. William H Wooding, Mr. and Mrs. Casey, Mr. Alfred S. Dalton, Mr. and Mrs. Barclay, Miss Nancy DuPre North, Mrs. Guillamin Burson Hay, Mrs. Carry N. Miller, Mrs. R. W. Howell, Miss Mary Topham, Mr. and Mrs. Davis, Miss Florence Killam, Miss Mazie McFarland, Miss Margaret Daniel, Miss Evelyn Daniel, Mrs. P. J. Hooff, Mr. and Mrs. Frank Birthright, Mrs. Coral V. Settle, Miss Marie Simonson, Miss Edith Hendricks, Miss Caroline Hendricks, Miss Caroline Wildman, Miss Wren Todd, Miss Marie Brinkley, Miss Alva Pugh, Miss Julia Drown and Miss Mame Parker.

Mrs. Charles Porterfield Light is chairman of patronesses, and Mrs. William R. Cole is the chapter president.

Miss Beatrice Clephane entertained at luncheon at the Cosmos club Tuesday in honor of Miss Marie Flynn whose marriage to Maj. Luther Robinson Maddox will take place today. Miss Flynn is the grand secretary of Kappa Beta Pi legal sorority, of which organization Miss Clephane is the grand president. Among the members of the sorority present were Mrs. Alice Swindler, Mrs. Martha Gold, Miss Hazel Newton, Miss Catherine Reaney, Miss Elizabeth Reed, Miss Helen Newman, Miss Olive Geiger, Mrs. Pearl Klein, Miss Dale Hoffman and Miss Grace McVey.

Alpha Delta Pi sorority will hold a dance in the garden house of the Grace Dodge hotel tonight.

New York Society.

Special to The Washington Post.

New York, April 20.—Mr. F. A. Pezet, formerly the Peruvian Ambassador to the United States, and Mrs. Pezet have arrived at the Waldorf, from Lima.

The Hon. John Francis Amherst Cecil, who was at the Ritz-Carlton, sailed on the Aquitania.

Mrs. Henry P. Davison passed the week-end at her Peacock point estate. Mr. and Mrs. Ward Cheney, her son-in-law and daughter, who will be with her through the summer, are arranging to sail soon for a brief trip abroad.

F. Trubee Davison, Assistant Secretary of War, and Mrs. Davison will not come from Washington until June 1.

Salvation Army Camp Will Be Improved

The advisory board of the Salvation Army, meeting in the Evangeline residence, 1330 L street northwest yesterday, approved plans for the expenditure of $10,000 to improve the army's fresh air camp, Happyland, at Patuxent, Md. Rudolph Jose, chairman of the board, and several members will visit the camp next week to decide the location of three buildings to be erected. Staff Capt. Ernest R. Holz, divisional commander of the army, will conduct the party.

Announcement was made that the army's appeal for $70,000, which is being conducted this week, was fairly successful. More than $25,000 already has been raised, Capt. Holz reported. Contributions to the appeal should be sent to the Salvation Army, 607 E street northwest.

Study the exceptional offerings under "Automobiles For Sale" in The Post's Classified Ads. Big values at little cost.

SPECIAL NOTICES

I WILL NOT BE RESPONSIBLE FOR ANY debts other than those contracted by myself. JOHN A. POWELL, 1224 Seventh Street Southwest.

PAPERHANGING, room $7.00 up; will bring samples; painting and plastering. Reasonable prices. Call Adams 9303. 21

COPPER OR ZINC, IF PROPERLY INstalled, will last a lifetime. Get our estimate on replacing your old worn gutters and spouting with material that will last. Wm. G. Carrico, Sheet Metal Contractor, 1235 Wisconsin ave. nw. Phone West 1005.

I WILL NOT BE RESPONSIBLE FOR DEBTS other than those contracted by myself. ALBERT E. ANDERSON, 1512 21st st. nw. 22*

OFFICES OF THE LANSTON MONOTYPE MACHINE CO.
Philadelphia, April 9, 1927.

The annual meeting of the stockholders of the Lanston Monotype Machine Co. will be held at the offices of Gardner L. Boothe, Esq., 108 North St. Asaph street, Alexandria, Va., at 12 o'clock noon, on Thursday, the 5th day of May, 1927 for the purpose of electing a board of directors to serve for the ensuing year; acting upon an amendment to Article III, Section 1 of the by-laws, adopted by the board of directors, reducing the membership of the board of directors from eleven to nine, and transacting such other business as may properly come before the meeting.

Transfer books will be closed on April 25 at 4 o'clock p. m. and will be reopened on May 10 at 10 o'clock a. m.

By order of the board of directors.
JOHN A. FERGUSON, Secretary.
ap21,23,25,27,29my3,5

Alaskan Vacations

A trip to the top of the world—Alaska—will give you a vacation that is different! Alaska is vast—strange—exotic—with the lure of the Northland.

There are glaciers that are blue rivers of ice moving down to the sea and breaking off into icebergs—Eskimaux—rugged men of the sea who bring in the salmon and the seal—weird totem poles—mountains of gigantic size. At night the northern lights shoot their colored fire across the sky—and the sun shines at midnight! Alaska is a land of haunting beauty—of charm irresistible!

You'll enjoy the journey to Alaska. Two thousand miles of startling beauty across the continent to Seattle on the North Coast Limited! A sea voyage across the shimmering waters of Puget Sound and up the famous inside passage to an unknown land!

Stops at quaint romantic cities—Ketchikan—Wrangell—Petersburg—Juneau. Skagway, the boom town that sprang to life in a night during the days of the Klondike gold stampede. Sitka, the old Russian capital of Alaska with the snow-capped Seven Sisters to the east.

Southwestern Alaska is a fascinating country to explore. Cordova—Seward—Kodiak. Interesting rail and boat trips into the interior.

We'll be glad to help you plan a vacation trip to Alaska and we invite you to make use of our convenient travel service. We make all arrangements for trips of individuals or families and we offer escorted tours to Skagway requiring 18 days from Chicago, costing $345.36—and to Seward, requiring 26 days, and costing $394.26.

I'll gladly give you complete information about the various trips to Alaska. 233

Mail this coupon to
B. M. Decker, G. A.
809-10 Finance Bldg., Philadelphia, Pa.

NORTHERN PACIFIC

ALASKA Interests Me

Will you please send me booklets and information.

Name.................

Address.................

My Vacation Begins.................

My Vacation Ends................. 87

FEDERAL-AMERICAN

What has enduring life? *This bank as your executor!*

YELLOWSTONE

Also **Colorado Salt Lake City All 3 for the fare to Yellowstone Alone**

The world's greatest geysers—greatest wild animal refuge. The gorgeous Canyon of the Yellowstone and its mighty waterfall twice as high as Niagara. Boiling pools, exquisite terraces, mud volcanoes, Yellowstone Lake—all in a setting of magnificent mountain beauty.

At no extra rail fare, see Colorado's mountain grandeur, in Rocky Mountain National Park, rugged Ogden Canyon, and historic Salt Lake City. Hear the famous Tabernacle organ, swim in Salt Lake, where you can't sink.

Two fine trains daily to West Yellowstone—only rail entrance directly on Park boundary. Yellowstone opens June 19.

Starting May 15 and June 1

Low Summer Fares to All the West

Many Fine Fast Trains Daily from Chicago

To Yellowstone, Colorado, California, Zion-Grand Canyon National Parks, Bryce Canyon, the Pacific Northwest and Alaska

Our travel experts, personally acquainted with all the West, can show you how to get the most for your travel dollar. Very low rates for combined Yellowstone-Zion, Grand Canyon Tour.

CHICAGO NORTH WESTERN LINE — UNION PACIFIC — THE OVERLAND ROUTE

Mail Coupon

C. & N.W.—U. P. Line
508 Commercial Trust Bldg. or 214 Pennsylvania Bldg.
15th and Market Streets 15th and Chestnut Streets
Philadelphia, Pa.

Please send me detailed information about points checked below:
☐Yellowstone
☐Colorado ☐Zion-Grand Canyon National Parks
☐California ☐Pacific Northwest and Alaska
☐Dude Ranches 103

Name.................

Address.................

MORMON TEMPLE Salt Lake City

OVERLAND ROUTE

10HX

W. & J. SLOANE

709-711-713 TWELFTH STREET, N. W., WASHINGTON, D. C.

"The House with the Green Shutters"

A FURNITURE *and* ORIENTAL RUG SALE

Offering unusual savings to the alert buyer

9' x 12' Oriental Rugs from $127.00

WE guarantee them to be genuine, hand-woven durable Oriental rugs. They won't be on sale long—they never are—our problem being to get sufficient to meet the demands made upon us for them. The values are so obvious even to those unacquainted with Eastern rugs, as to immediately make the importance of the opportunity apparent.

Large Oriental Rugs up to 38 feet in length are included in this sale at proportionately low prices.

Small Oriental Rugs from $15.00

$200,000 worth of Desirable Furniture

BED ROOM *and* DINING ROOM SUITES *are included and single pieces may be purchased*

CAREFULLY made and beautifully finished, you will find reproduced with remarkable fidelity, many of the attractive models of early American origin, which, in single pieces or ensemble, create that beauty and wholesomeness so sought for by the real home lover.

LIVING ROOM FURNITURE *and odd pieces are included in this offer*

The Remarkable Prices Offer a Rare Opportunity

Charge Accounts Conveniently Arranged

STORE OPEN FROM 9 A. M. to 5:30 P. M. DAILY INCLUDING SATURDAY — FREIGHT PAID TO ALL SHIPPING POINTS IN THE UNITED STATES

Sloane Endorsed Merchandise Carries An Assurance of Satisfaction

Washington's Finest Men's Wear Store

"Motor Twist"
by
Hart Schaffner & Marx
$47.50

Regular $65 quality. For the business executive, real estate men, automobile men, or for travel wear. A fabric imported into America by Hart Schaffner & Marx. Sold at $65 in makes that have small production.

Raleigh Haberdasher INC.
1310 F Street

FEDERAL AMERICAN
How can I get ahead? Start saving and keep saving!

CLEAR YOUR SKIN of disfiguring blotches and irritations. Use Resinol

Are You Home-Buying for a Rainy Day?

Corrodible metal gives only fair weather service. It costs money because rust means frequent repairs and replacements.

COPPER flashings, downspouts and gutters give lasting protection. Only one expense—the first cost.

Send for our illustrated book, "Real Roofings". No charge.

COPPER & BRASS RESEARCH ASSOCIATION
25 Broadway—New York

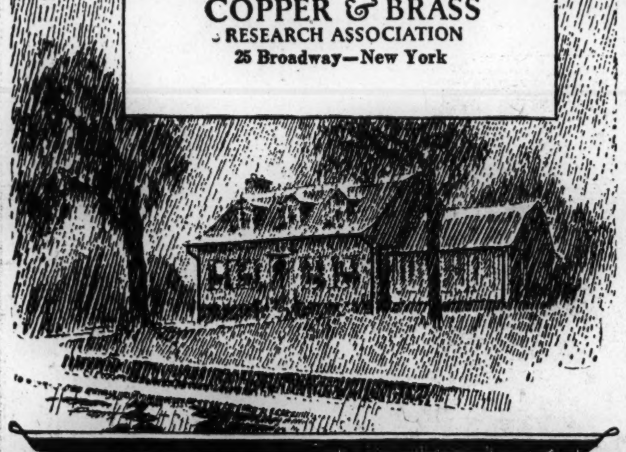

AMERICAN ORANGE COLOR GAS

You'll realize it's a Different Regular Gasoline, when you see what a difference it makes!

Costs No More Than Other Regular Gasolines

THE AMERICAN OIL COMPANY

At the YELLOW and BLACK PUMP

ARLINGTON OFFICIAL DRANK IN PUBLIC, WITNESSES SAY

(CONTINUED FROM PAGE 1.)

sult of the conference appointed Allen P. Garner, of Falls Church, to prosecute the charges.

When court resumed Mr. Garner's first move was for a postponement of the trial, declaring he was unfamiliar with the case and should be given time to study it. Judge Spratley told him he could have an hour, and recessed court.

Gloth Greets Visitors.

While Mr. Garner was going over the evidence Mr. Gloth was holding an impromptu reception in the courtroom with political leaders of the county and the State gathered about him. Judge Spratley chatted brightly with feminine and other visitors in the court, temporarily forgetting the judicial austerity with which he conducted the trial in spite of a lightening boutonniere in the lapel of his gray spring coat.

A jury of five men was selected without difficulty, and John S. Barbour, chief of the attorneys defending Mr. Gloth, waived all question of the statute of limitations, declaring that he intended to show the charges were a part of a political plot against his client.

Mrs. Florence E. Cannon, attractively attired in black silk dress and black silk stockings, was the principal witness for the prosecution, but Mr. Barbour attacked her testimony and forced her to admit that she had herself taken at least one drink of liquor on various occasions on which she charged Mr. Gloth with having been under the influence of liquor. The questions and her admission created something of a stir in the crowded courtroom. Mr. Barbour developed the admission, too, that when Mr. Gloth had sought her out to get the names of persons conducting a "policy" game in the county with the announced purpose of prosecuting them, Mrs. Cannon had refused to give him the names. Mrs. Cannon said she had been a lobbyist, but had given it up.

Mrs. Cannon insisted she was well able to judge of the condition of Mr. Gloth at the times complained of, in spite of the fact that she had had a drink herself on some of the occasions. Once, she said, she took a drink because she had become chilled while sitting in an automobile near the polls in Arlington at the election in November. She admitted that she was opposed to Mr. Gloth politically and was eager to defeat him for reelection. She had been in concert with Hugh Reid, a prospective candidate for county office who has been active in county politics, Mrs. Cannon agreed.

It was against Mrs. Cannon, 38 years old, that Mr. Barbour leveled his heaviest bombardment of cross-examination, which she met smilingly and graciously. She made a picture in the witness chair, and seemed not unpleased with her knowledge of the fact. She admitted that she had "shot craps" in the course of a gathering at which she had taken a drink. But that, she said, had nothing to do with the fact that Mr. Gloth was under the influence of intoxicating liquor at the times and places she said he was.

Mrs. Cannon occupied the center of attention largely because she was depended on by Mr. Baillie as the star witness, through whose testimony he was to sustain his charges against the prosecuting attorney. Short and stout, gray haired, an old school orator, and with something of the inkiness of the typical country editor still about him. Mr. Baillie produced other witnesses to substantiate his charges. One of the charges was that Mr. Gloth was tipsy, or worse, at the races at Upper Marlboro, but under cross-examination it was disclosed that the races were not being run on the date specified. Mr. Baillie wanted to change the date by a week, but Judge Spratley nolle prossed that one of the five charges.

E. F. Batchellor, whom Mr. Gloth accused of breaking up his home and of following him about, was one of the witnesses for the prosecution, testifying that the commonwealth attorney had threatened to kill him last Hallowe'en night.

Mr. Batchellor declared that Mr. Gloth had come to his home in Arlington while under the influence of liquor and called him out and threatened him, insulting his wife, who witnessed the scene from the porch, declaring she was crazy.

Gloth demanded that he come down the road with him, Batchellor said, and he "shook his finger in my face and in obscene and filthy terms threatened to kill me," Mr. Batchellor testified. "He struck at me several times. I said I would get witnesses if he continued to talk like that. He said he didn't want any witnesses. I raised my voice so neighbors could hear. I told my wife to go into the house and get my gun. Gloth told me that he had a shotgun and if I ever put my foot on his property he would kill me. Then I ordered him off my place."

That was October 30, 1926, Mr. Batchellor said. Mrs. Batchellor, his wife, substantiated his story.

Frequently in the course of the testimony and cross-examination of witnesses there were consultations between Mr. Barbour and Harry R. Thomas, vice president of the county bar association, who was excluded from Judge Spratley's conference to select a prosecutor because he was of counsel for Mr. Gloth, and C. B. Garnett, who made up the defense legal staff. Mr. Garnett objected frequently and forcefully against questions, but Judge Spratley, for the most part, overruled his objections.

Elmer Cock, of Clarendon; Joseph Bailey, of Clarendon; Charles R. Taylor of Clarendon, were prosecution witnesses.

Leonard King, of Rosslyn; Gardner L. Booth, of Alexandria; former Judge Robinson Moncure, of Alexandria; Randall Caton, of Alexandria; William Wools, of Alexandria; Charles T. Jesse, of Fort Myer Heights, a member of the house of delegates; State Senator Frank L. Ball and Sheriff Howard B. Fields were among the witnesses for the defense which Mr. Gloth presented against the charges. Mr. Jesse admitted that he had had a drink with Gloth while on the trip to the Norfolk State convention, but he insisted that Mr. Gloth was not intoxicated. The trial will be resumed at 10:30 o'clock this morning.

THE WEATHER

TODAY'S SUN AND TIDE TABLE

			A.M.	P.M.
Sun rises	5:25	High tide	10:49	11:19
Sun sets	6:50	Low tide	5:02	5:48

WEATHER CONDITIONS.

U. S. Dept. of Agriculture, Weather Bureau, Washington, Wednesday, April 20—8 p. m.

Forecast for the District of Columbia and Maryland—Partly cloudy and colder, followed by showers and possibly thunderstorms Thursday afternoon or night; Friday fair and colder; moderate easterly winds.

For Virginia—Showers Thursday and possibly Friday; slightly colder in east portion Thursday; gentle easterly winds.

The disturbance that was near Hudson Bay Wednesday morning has passed northeastward beyond the field of observation. Pressure is relatively low over the Canadian maritime provinces, Harrington, 29.86 inches, with a trough extending southwestward to the Virginia coast, thence westward to Missouri, Springfield, 29.90 inches, and thence southwestward to Texas, Del Rio, 29.74 inches. High pressure prevails along and off the south Atlantic coast, and pressure is high and rising over the Rocky mountain region, Rapid City, 30.62 inches, with an extension eastward to Lake Huron. During the last 24 hours showers and thunderstorms have occurred in the Ohio, Missouri and middle and upper Mississippi valleys, and in portions of the lake region and the Middle Atlantic States. Light snows have occurred over the northern Rocky mountain region and northern plains States. Temperatures have risen in the middle Atlantic States and in southern New England, and have fallen over the middle and southern plains States, the Ohio and middle Mississippi valleys and the lake region. The highest tempertures this season are reported as follows: Washington, D. C., 90 degrees; Portland, Me., 90 degrees; Boston, Mass., 90 degrees, and New Haven, Conn., 88 degrees.

The outlook is for rain on Thursday in the Ohio valley and lower lake region, for rain Thursday afternoon or night in the middle Atlantic States, for rain Friday in New England, and for showers Thursday and probably Friday in portions of the South Atlantic and east gulf States. Elsewhere the weather will be partly overcast Thursday and Friday in States east of the Mississippi river. It will be colder on Thursday and Friday in States east of the Mississippi river. It will be colder on Thursday in the middle Aelantic and North Atlantic States, and colder on Friday in the Ohio valley, Tennessee, the lower lake region and the middle Atlantic States.

Local Weather Report.

Temperature—Midnight, 66; 2 a. m., 64; 4 a. m., 62; 6 a. m., 63; 8 a. m., 67; 10 a. m., 80; 12 noon, 84; 2 p. m., 87; 4 p. m., 89; 6 p. m., 82; 8 p. m., 81; 10 p. m., 67. Highest, 90; lowest, 62. Relative humidity—8 a. m., 85; 2 p. m., 40; 8 p. m., 44. Rainfall (8 p. m. to 8 p. m.), 0. Hours of sunshine, 96. Per cent of possible sunshine, 73. Sunrise, 5:23. Sunset, 6:51.

DEPARTURES FROM NORMAL.

Accumulated excess of temperature since January 1, 1927, 372 degrees.

Excess of temperature since April 1, 1927, 1 degree.

Accumulated deficiency of precipitation since January 1, 1927, 4.36 inches.

Deficiency of precipitation since April 1, 1927, .003 inch.

Flying Weather Forecast.

Flying weather forecast for April 20:

Washington to Long Island, N. Y.—Mostly overcast sky Thursday with risk of showers near Washington; moderate to fresh north and northeast winds up to 1,000 feet and moderate west and southwest at 5,000 feet.

Washington to Norfolk Va.—Overcast sky, with showers and possibly thunderstorms Thursday; moderate east winds up to 1,000 feet and west at 5,000 feet.

Washington to Dayton, Ohio—Overcast sky with showers and thunderstorms Thursday; moderate to fresh east winds up to 1,000 feet and moderate to fresh southwest at 5,000 feet.

Moundsville, W. Va., to Detroit, Mich.—Overcast sky with showers and possibly thunderstorms Thursday; fresh east winds up to 1,000 feet and moderate west and southwest at 5,000 feet.

Detroit, Mich., to Rantoul, Ill.—Overcast sky with showers and possibly thunderstorms Thursday; fresh northeast winds up to 1,000 feet and moderate southwest at 5,000 feet.

Rantoul, Ill., to Moundsville, W. Va.—Overcast sky, with showers and possibly thunderstorms Thursday; fresh east winds over east portion and northeast and north over west portion of route up to 1,000 feet and moderate to fresh southwest and west at 5,000 feet.

Temperatures and Precipitation.

Temperatures and precipitation for 24 hours ended at 8 p. m., Wednesday:

	Highest Wed.	Lowest Tues. night.	Wed. 8 p.m.	Rainfall.
Washington, D. C.	90	62	81	....
Asheville, N. C.	78	60	66	0.26
Atlanta, Ga.	80	66	80	....
Atlantic City, N. J.	84	66	68	....
Baltimore, Md.	90	62	80	....
Birmingham, Ala.	82	66	74	....
Bismarck, N. Dak.	36	20	34	....
Boston, Mass.	90	52	76	....
Buffalo, N. Y.	52	40	44	....
Chicago, Ill.	46	42	44	....
Cincinnati, Ohio	66	58	52	0.08
Cheyenne, Wyo.	30	16	20	0.18
Cleveland, Ohio	56	50	50	....
Davenport, Iowa	56	38	48	....
Denver, Colo.	36	34	28	0.03
Des Moines, Iowa	46	38	34	0.42
Detroit, Mich.	56	48	50	0.18
Duluth, Minn.	46	26	38	....
El Paso, Tex.	78	48	76	....
Galveston, Tex.	80	74	76	....
Helena, Mont.	40	2	38	0.04
Indianapolis, Ind.	62	52	58	0.18
Jacksonville, Fla.	78	68	72	....
Kansas City, Mo.	50	40	42	0.12
Little Rock, Ala.	66	60	60	7.38
Los Angeles, Calif.	68	50	63	....
Louisville, Ky.	70	60	66	0.01
Marquette, Mich.	52	34	36	0.10
Memphis, Tenn.	72	62	62	0.78
Miami, Fla.	78	74	74	....
Mobile, Ala.	80	70	74	....
New Orleans, La.	82	70	76	....
New York, N. Y.	88	58	76	....
North Platte, Nebr.	42	34	30	0.14
Omaha, Nebr.	44	40	36	0.08
Philadelphia, Pa.	88	58	80	....
Phoenix, Ariz.	84	48	84	....
Pittsburgh, Pa.	70	62	60	0.08
Portland, Me.	90	52	72	....
Portland, Oreg.	62	34	62	....
Salt Lake City, Utah	42	30	42	0.01
St. Louis, Mo.	58	48	58	....
St. Paul, Minn.	46	34	44	....
San Antonio, Tex.	84	72	78	....
San Diego, Calif.	62	56	60	....
San Francisco, Calif.	74	48	66	....
Santa Fe, N. Mex.	62	36	58	....
Savannah, Ga.	82	66	72	....
Seattle, Wash.	58	34	54	....
Springfield, Ill.	58	44	56	0.08
Tampa, Fla.	88	64	78	....
Toledo, Ohio	56	48	50	0.04
Vicksburg, Miss.	82	68	78	....

MOVEMENTS OF STEAMSHIPS

New York, April 20.

ARRIVED WEDNESDAY.

Lapland, from Mediterranean cruise.
Paris, from Havre.
Oscar II, from Copenhagen.

SAIL THURSDAY.

American Farmer, for London.
Anaconda, for Rotterdam.
Columbus, for Bremen.
Eastern Moon, for Antwerp.
Hellig Olav, for Copenhagen.
Roussillon, for Havre.

SAIL FRIDAY.

Hypatia, for Cape Town.
Lancastria, for London.
Majestic, for Southampton.
Schenectady, for Copenhagen.

REPORTED BY RADIO.

President Wilson, world tour, due at Fifty-eighth street, Brooklyn, Thursday.

Minnetonka, from London, due at pier 58, North river, Thursday.

Republic, from Bremen, due at pier 4, Hoboken, Thursday.

Berengaria, from Southampton, due at pier 54, North river, Friday.

President Harding, from Bremen, due at pier 4, Hoboken, Friday.

Edison, from Piraeus, due at pier 8, Brooklyn, Friday.

Rotterdam, from Rotterdam, due at Fifth street, Hoboken, Friday.

Bremen, from Bremen, due at Sixth street, Hoboken, Saturday.

Belgenland, from world cruise, due at pier 59, North river, Sunday.

Cleveland, from Hamburg, due at pier 86, North river, Sunday.

Court Enjoins Husband.

Mrs. Adrienna C. Manning, who sued her husband, Paul X. Manning, for a limited divorce, was awarded a restraining order against him yesterday by Justice Bailey in equity court to prevent alleged annoyance by her huband. She was also awarded $50 a month and temporary custody of a minor child. Attorney C. B. Bauman appeared for the wife.

VITAL STATISTICS

BIRTHS REPORTED.

Joseph P. and Cornelia A. Costantino, girl.
Paul and Olympia Morcio, boy.
Arnold L. and Ruth M. Birkett, boy.
Charles and Margaret A. Balsam, girl.
John and Francis Fantania, girl.
Louis and Anna Stratus, girl.
Frances A. and Mary E. Auldridge, girl.
James B. and Marie R. Caraway, boy.
Donald A. and Mary H. Hunter, girl.
David A. and Nora W. Hart, boy.
Thomas and Edna D. Mears, boy.
Swan E. and Wilda E. Johnson, girl.
Richard H. and Edith P. Keys, girl.
Thomas J. and Bertha E. Patrick, girl.
Francis A. and Edna M. Zugel, girl.
Thomas D. and Helen M. Alstine, boy.
John M. and Blanche I. Quickel, boy.
William and Mary Payne, boy.
Otis and Viola Tinner, girl.
Ignatius and Maggie Hebron, girl.
James and Birtha McGriff, boy.
William C. and Mary C. Jones, boy.
Lonnie and Luella Street, girl.

LICENSED TO MARRY.

Joseph V. Gorman, 23, and Mary J. Desmond, 18, both of Lynchburg. The Rev. J. T. Kennedy.

Kurt H. Preuss, 23, and Edith C. Sturla, 24, both of Baltimore. The Rev. M. J. Riordan.

George S. Shearer, 25, and Virginia E. Newton, 21, both of Pontiac, Mich. The Rev. H. F. Downs.

Winfield S. Athey, 27, and Marion E. Eglie, 26. The Rev. E. Wilfley.

Charles W. Litchfield, 27, and Dorothy A. Williams, 25. The Rev. W. S. Abernethy.

Charles E. Fox, 24, and Anna R. Williams, 23. The Rev. H. M. Hennig.

Allie Scott, 24, and Evelyn S. McClendon, 18. The Rev. J. E. Willis.

Charles Ferguson, 48, and Margaret Billings, 51. The Rev. P. C. Curran.

George W. Butler, jr., 26, and Lillie J. Walls, 18. The Rev. W. B. Hill.

Leo Pierce, 22, and Rozelia Harris, 19. The Rev. G. A. Fisher.

Laurence L. Long, 27, of Sunbury, Pa., and Margaret E. Rhodes, 19. The Rev. H. H. D. Sterrett.

Richard W. Reed, 23, and Margaret Kelley, 21. The Rev. Patrick Murphy.

Thomas H. Callis, 24, and Alice V. Mosher, 21, of Ballston. The Rev. E. H. Stevens.

Robert Anderson, 27, and Bernice Johnson, 24. The Rev. W. Westray.

Jones B. Montgomery, 27, and Beatrice West, 28. The Rev. D. E. Wiseman.

Willett Young, 21, and Ruby C. Cauley, 19. The Rev. W. H. Dorsey.

Robert Smallwood, 42, and Ida Bailey, 35. The Rev. J. D. Catlett.

Kenneth F. Jackson, 24, and Katherine E. Restorff, 24. The Rev. H. J. Smith.

Isaac L. West, 25, of Cologne, Va., and Gertrude M. Roane, 20, of Gressitt, Va. The Rev. W. M. Hoffman.

George N. Barnes, 21, and Margaret Terrell, 20. The Rev. W. H. Jernagin.

Walter C. Ferris, 26, and Sarah G. Perrine, 26. The Rev. P. B. Jenkins.

Isaac B. Good, 27, and Ethel A. McBride, 28. The Rev. J. E. Briggs.

Gettis Linder, 22, and Corie E. Whiting, 20. The Rev. W. D. Jarvis.

Frank M. Hanrahan, 27, and Esther E. Acoster, 26. The Rev. W. F. Eagleson.

Herbert Ingalls, 35, and Callie S. Garlon, 22, both of Harrisonburg. The Rev. H. M. Hennig.

Howard F. Spitzer, 22, and Glenare L. Branum, 21, both of Harrisonburg. The Rev. H. M. Hennig.

DEATHS REPORTED.

James Flynn, 80 yrs., St. Elizabeth hosp.
Sarah S. Marr, 77 yrs., 154 N. C. ave. se.
Frank Entilek, 77 yrs., 1717 S st. se.
Dr. M T West, 72 yrs., St. Elizabeth hosp.
Jennie E. Walker, 71 yrs., George. U. hosp.
Sally Willard, 69 yrs., Sibley hosp.
Robert Gohr, 62, en route Casualty hosp.
G. L. Machenheimer, 60 yrs., G. W. hosp.
John L. Kause, 60 yrs., U. S. G. P. O.
Elmer J. Sowers, 60 yrs., George. U. hosp.
Minnie Parker Lynch, 58 yrs., Geo. U. hosp.
George C. Corliss, 53 yrs., Tuberc. hosp.
Annie T. Hickey, 51 yrs., Walt. Reed hosp.
Roy Low Smith, 50 yrs., Garfield hosp.
Robert Benson, 49 yrs., Gallinger hosp.
Harry H. Holtry, 48 yrs., U. S. Sol. H. hosp.
Annie Margaret James, 42 yrs., 807 F st. nw.
Charles Hall, 7 yrs., Providence hosp.
George Hilgenberg, 8 yrs., 619 16th st. ne.
Infant of Harry and Pauline E. Foster, 15 days, Sibley hosp.
Mary Frances Johnson, 73 yrs., 2206 Cleveland pl. nw.
Hannah Williams, 69 yrs., Home for Aged and Infirm.
Jas. Bennett, 59 yrs., Freedman's hosp.
Bettie Jones, 59 yrs., 430 N. Y. ave. nw.
Hester Chinn, 50 yrs., Freedman's hosp.
Eliza Jeter, 47 yrs., 142 C st. sw.
Charles Hargrone, 45 yrs., 649 Acker st. ne.
George Watson, 37 yrs., Freedman's hosp.
Augustus Perkins, 28 yrs., St. Eliz. hosp.
Fred Robinson, jr., 17 days, 118 Fla. ave. nw.

Woman Hurt in Auto Crash.

Rosa Gibbons, colored, 42 years old, 1205 S street northwest, was injured yesterday when an automobile driven by her husband was in collision with an automobile driven by Eugene Schroff, 1752 Eighth street northwest, at Eleventh and Q streets northwest. She was treated at her home for cuts and bruises on the head and body. Her condition is not serious.

BRONCHITIS
At bedtime rub the throat and chest thoroughly with
VICKS VAPORUB
Over 17 Million Jars Used Yearly

Are You Looking For a Home?
Consult Our Sales Department
Moore & Hill, Inc.
730 Seventeenth Street

FEDERAL AMERICAN
What's a super-safe safe? Our home for your valuables!

Buy Oregon Memorial Coins at Riggs National Bank or for a week of
EZRA MEEKER
At Congress Hall Hotel.

Graduate McCormick Medical College
Eyes Examined Glasses Fitted
DR. CLAUDE S. SEMONES
Eyesight Specialist
409-410 McLachlen Bldg.
10th and G Sts. N.W.

If It Swims Buy It At Center Market

Open at 8:30 A.M. Daily

3% on Savings Accounts
4% on Time Deposits

Fully Equipped to Handle Your Banking
—needs, whatever their extent or character.
¶Our officers will appreciate an opportunity to acquaint you with the scope of "Franklin" service.

Two Convenient Offices
Franklin National Bank
Penna. Ave. at 10th St. N.W.
1111 Connecticut Avenue
JOHN B. COCHRAN, President. THOS. P. HICKMAN, V. P. and Cashier.

KAPLOWITZ
ON NINTH ABOVE G ST.
"GIVE-AWAY" BARGAIN SALES
2 DRESSES FOR $11
SMART DAYTIME FASHIONS OF QUALITY SILKS—QUALITY GEORGETTES WITH SLIPS—FOR MADEMOISELLE—FOR MADAME—SIZES 14, 16, 18, 36.
BEAUTIFUL DRESSES FOR $9
EVERY DRESS IS WORTH 2 TO 3 TIMES AS MUCH
DISTINGUISHED FASHIONS COPIES OF THE FRENCH SIZES 14 TO 46
$29 TO $55 COATS FOR $16 TO $30
MADAME'S AND MADEMOISELLE'S COAT AND DRESS SHOPS
SPECIALIZING IN FASHIONS DE LUXE EXCLUSIVELY
OPENS AT 8

We Write Auto Insurance
BOSS & PHELPS
1417 K St. N.W. Main 9300.

We Pay Good Prices for Diamonds and Old Jewelry
OPPENHEIMER & SHAH
907 F Street N.W.

Fireproof Storage
METROPOLITAN WAREHOUSE CO.
Potomac 682. 50 Florida Ave. N. E.

Household Effects and Office Furniture
At Public Auction
At Sloan's
715 13th Street
Saturday
April 23d, 1927
At 10 A. M.

$6.00 Round Trip Pittsburgh
Sunday, May 1
SPECIAL TRAIN
Leaves Saturday night preceding excursion
Eastern Standard Time
Lv. Washington (Union Station) 9:00 P. M.
Ar. East Liberty 6:14 A. M.
Ar. Pittsburgh 6:25 A. M.
Returning, leaves Pittsburgh 8:15 P. M.
East Liberty 8:27 P. M.
Additional excursion June 12
Pennsylvania Railroad

THE 4-M HOTELS
Operated by Maddux, Marshall, Moss & Mallory Inc.
ARLINGTON HOTEL
Vermont Avenue at K and 15th Streets
CAIRO HOTEL
Q Street at Sixteenth
COLONIAL HOTEL
Corner 15th and M Streets
THE FAIRFAX
Apartment Hotel
Massachusetts Avenue at 21st
THE MARTINIQUE
Sixteenth Street at M
TILDEN HALL
Apartment Hotel
Connecticut Avenue at Tilden

$30 To $50 Per Month
CARPENTERS' BUILDING
10th and K Sts. N.W.
All offices are large, well lighted and quiet.
Large Auditorium on top floor at moderate nightly rentals.
Excellent service and a very desirable location.
Your Inspection Invited.
For Reservations or Information Call
Wm. Frank Thyson
Agent
738-42 Investment Bldg.
Main 1580

AMUSEMENTS AMUSEMENTS

BEGINNING TOMORROW EVENING
8 O'CLOCK, WASHINGTON AUDITORIUM
METROPOLITAN OPERA COMPANY
From the Metropolitan Opera House, New York City
GUILIO GATTI-CASAZZI, General Manager
EDWARD ZIEGLER, Asst. General Manager
3 PERFORMANCES Two Evenings and Matinee APRIL 22 & 23
Friday Evening— "TRAVIATA" (In Italian)
GALLI-CURCI GIGLI DE LUCA
Saturday Matinee DOUBLE BILL "LA BOHEME" (In Italian)
LUCREZIA BORI EDWARD JOHNSON LAWRENCE TIBBETT
and "CAVALLERIA RUSTICANA" (In Italian)
FLORENCE EASTON, BASIOLA, TOKATYAN
Saturday Evening "IL TROVATORE" (In Italian)
ROSA PONSELLE MARTINELLI CLAUSSEN BASIOLA
Prices $8, $7, $6, $5, $4, $3, plus 10% tax. Mrs. Greene's Bureau, Droop's, 13th and G, Main 6493, and Box Office, Auditorium.
KNABE PIANO USED EXCLUSIVELY.

B. F. KEITH'S
KEITH-ALBEE VAUDEVILLE
A MAMMOTH SUPER-FINE BILL
Raymond Hitchcock
("Hitchy Himself"), Master of Ceremonies
Gracella & Theodore
Arthur Aylsworth & Co.
Jay C. Flippen
Eva Clark
With Dan Caslar
"The Pioneer"
Pearson & Anderson
Others
EXTRA
Friday, Midnite, 11:30,
N. V. A. CLOWN NIGHT
KEITH AND GUEST ARTISTS IN A HAPPY FUN-FROLIC THE BIG JOY-NIGHT OF THE SEASON
Phones MAIN 4484-4485-6825

LOEW'S PALACE
F St. at 13th
25c All Seats 10:30 A.M.-1P.M. All Seats 25c
Metro-Goldwyn-Mayer Presents
NORMA SHEARER
With Lew Cody
In a Rollicking Farce Comedy,
"THE DEMI-BRIDE"
ON THE STAGE
Second Glorious Week
IRVING AARONSON AND HIS COMMANDERS
Entire New Program
The Syncopating Songstress,
PEGGY ENGLISH
Vocalion Record Star

LOEW'S COLUMBIA
F St. at 12th
Continuous 10:30 a. m. to 11 p. m.
Second Great Week
United Artists Presents
JOHN BARRYMORE
The world's greatest actor in the greatest role of love's history!
THE BELOVED ROGUE
A tremendous spectacle!
ADDED HITS
SCENIC—PATHE NEWS—OVERTURE

NATIONAL
2:30 TWICE DAILY 8:30
The $4,000,000 Spectacle
LAST THREE DAYS
MIGHTY BEN HUR
Symphony Orchestra
Original Broadway Stage Effects.
Prices with tax paid: Nights, 50c to $1.10, $1.65; daily mats, 50c, 75c, $1.10.
ALL SEATS RESERVED.
NEXT WEEK SEATS SELLING
NIGHT HAWK
An unusual tense comedy-drama with Grace Valentine & Hooper Atchley.

TONIGHT AT 8:30 50c to $2.50
SCHUBERT BELASCO
SAT. MAT. AT 2:30 50c TO $2.00
THE ARTISTE SUPREME
KALICH
IN
"THE RIDDLE-WOMAN"

NEXT MON.—SEATS NOW
WINTHROP AMES Presents
GEORGE ARLISS
In John Galsworthy's "OLD ENGLISH"

Direction Stanley Company of America
CRANDALL'S METROPOLITAN
F ST. AT 10TH
TODAY, 11 A. M. TO 11 P. M.
CONSTANCE TALMADGE
With Antonio Moreno in
VENUS OF VENICE
VITAPHONE
WARING'S PENNSYLVANIANS
SYLVIA FROOS
"The Little Princess of Song"
Keith Pop. Price Vaudeville
EARLE
Stanley First Run Photoplays
13th St., Below F
TODAY 1:30 TO 11 P. M.
G. W. U. GLEE CLUB
4—OTHER STAR ACTS—4
ON THE SCREEN
JOHNNY HARRON
"LOVE MAKES 'EM WILD"
—TONIGHT—
"OPPORTUNITY NIGHT"

MT. VERNON
STEAMER
Charles Macalester
Leaves 7th St. Wharf Daily
10 A. M. and 2:30 P. M.
Round Trip, 85c
Admission, 25c
Mt. Vernon Not Open on Sundays

RIALTO
— NOW PLAYING —
DOLORES COSTELLO
With LOUISE DRESSER, JASON ROBARDS, ROCKLIFFE FELLOWS

In Her Greatest Stellar Triumph Since Blazing to Fame with "The Sea Beast"
"THE THIRD DEGREE"
ON THE STAGE
HELEN ELEY
In a Cycle of Song and Comedy
—Overture—News—Comedy—

Tomorrow — Friday, 8:30
HARVARD GLEE CLUB
Dr. ARCHIBALD T. DAVISON, Conductor
MASONIC AUDITORIUM
13th and N. Y. Ave.
Program will include two choruses and ballet from Gluck's "Orpheus," with flute accompaniments.
Tickets, $2.50, $2.00, $1.50, $1.00, T. Arthur Smith Bureau, 1330 G st. nw., in Kitt's Music House.

VISITORS—TOURISTS
SEE
GREAT FALLS, VA.
Great by Nature and Historic Connection.
Cars Leave From South End Key Bridge.
Round Trip 50c
Green Cars Marked "Rosslyn" Make Connection.
Washington & Old Dominion Ry.

GAYETY Ladies' Club Theater Ladies' Mat. Daily, 25c.
Mollie Williams
and her
LATEST AND GREATEST REVUE
A Big Company f Burlesquers
NEXT WEEK—KONGO

Take a Vacation Trip West
With My Special Train Party
And See America's Best Scenery

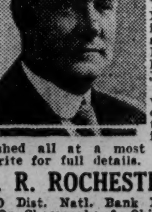

My Special Train Party for the 30-Day Tour of the West will include Colorado, Yellowstone, California, Grand Canyon of Yosemite, Pacific Northwest, Rainier National Park and the Canadian Rockies, and will leave Washington July 15.

Rooms with private bath at high-class hotels and the best sightseeing trips are furnished all at a most reasonable price. Write for full details.

E. R. ROCHESTER'S TOURS
910 Dist. Natl. Bank Bldg. Main 3980
Or Chesapeake & Ohio Ticket Office, Main 748, 714 Fourteenth st. nw.

POLI'S TONIGHT at 8:20
MATINEE SATURDAY
Messrs. Shubert Present
The World's Greatest Comedienne
MITZI
In the Most Fascinating Musical Play She Has Ever Appeared in
THE MADCAP
Adapted from a Successful French Farce by Gladys Unger.

Klown Nite KEITH'S FRIDAY 11:30 P.M

AVOID UGLY PIMPLES

A pimply face will not embarrass you much longer if you get a package of Dr. Edwards' Olive Tablets. The skin should begin to clear after you have taken the tablets a few nights.

Cleanse the blood, bowels and liver with Dr. Edwards' Olive Tablets, the successful substitute for calomel; there's no sickness or pain after taking them.

Dr. Edwards' Olive Tablets do that which calomel does, and just as effectively, but their action is gentle and safe instead of severe and irritating.

No one who takes Olive Tablets is ever cursed with a "dark brown taste," a bad breath, a dull, listless "no good" feeling, constipation, torpid liver, bad disposition or pimply face.

Olive Tablets are a purely vegetable compound mixed with olive oil; know them by their olive color.

Dr. Edwards spent years among patients afflicted with liver and bowel complaints and Olive Tablets are the immensely effective result. Take nightly for a week. See how much better you feel and look. 15c, 30, 60c.—Adv.

THE PERFECT KITCHEN

Seller's Kitchen Cabinets — Challenge Refrigerators

Wincraft Cooking Ranges — Linoleum and Floor Coverings

Thompson Bros.
1220-26 Good Hope Road
Anacostia, D. C. Lincoln 556.

Town Club Coffee

Wins every taste test

AT ALL GOOD GROCERS

TOWN CLUB COFFEE

M. E. Swing Co.
Roasters and Distributors

The Housekeeper

YES, Mrs. Howard, it is possible for man to live exclusively on the meat of animals, that is, animal protein, but should we adopt this diet we should not live in particularly good health for extended periods of time, as our body does require a combination of foods rather than a great deal of any one food. We can not eat too many vegetables. They supply to us the necessary ruffage of which we hear so much, and they supply also minerals that are necessary to our well being. We speak of vitamines. They are to be had in vegetables. And as you have asked this question, Mrs. Howard, and as it is the spring of the year, let us think again of the cookery of vegetables before we turn to our menu today.

Many of the vegetables that we cook do not require water for the cooking and are far more tasty, far more nourishing and far less effort if cooked in the water that comes from the vegetable itself as it cooks. We should, for instance, not attempt to cook spinach in water other than the water that clings to the leaves after it is washed and shaken for the last time. This water will seep down into the bottom of the closed kettle in which the spinach is cooked, and other water, or juice, if you like, will seep out of the leaves and the whole will form a liquor in which the spinach will cook beautifully. Then when the vegetable is to be served, much of the moisture will have dried away, and it will be of just the consistency for serving. Also it will have with it all of its nourishment which would have been thrown away in the water had it been cooked in water.

This process is known as waterless cookery and a firm manufacturing cooking utensils has put out a special set of cooking dishes for the top of the stove in which vegetables may be cooked in this manner. Much as I dislike to disagree with any one, I feel obliged to say that these dishes—or any particular dishes—are not necessary to the success of waterless cookery. The pot need not be very thick and substantial. It is true that fire is fire, and just so hot, depending upon the amount applied. If we turn the flame up to an absurd degree the thick pot will protect the vegetable for a certain time. But we have wasted our fuel, for the vegetable will cook just so fast and no faster—try as we may to speed it up with additional fuel and hotter and hotter flame. To successfully cook without water in the equipment that is already on our shelves it is necessary only that, once the food is simmering, we turn the fire just high enough to keep it simmering and cook it the usual length of time. There will be no burning, and no scorching taste to the vegetable, provided our fire is low. I am quit sure of this, for we have made use of the excellent method of waterless cookery here at the studio for the period of its existence and we have yet to receive here a special utensil for the purpose.

More than spinach may be cooked without water. Carrots should never cook in anything but a bit of butter and a flavoring of pepper and salt, beans may be cooked with just the moisture that clings to them when they are washed and drained in the colander. Beets require a small amount of water, but should be thoroughly washed and then the water in which they are used may be allowed to boil away except for the least bit which may be used with the butter in a sauce in a manner that we have long ago suggested. Some of our vegetables do require water. In my opinion these are asparagus, cauliflower, rhubarb, turnips, and so on. Squash should never have water added to it, for it is largely water as it is.

In my usual manner I am running along and forgetting that we are to have a menu today with its necessary recipes. Also we have here a hurry request for cheese straws. Let me give it now.

4 tablespoons of cheese that has been finely grated.
2 tablespoons of butter.
4 tablespoons of flour.
¼ teaspoon salt and ⅛ teaspoon pepper.
1 egg.
1 tablespoon milk.

Beat the egg and add to it the butter that has been melted and then the milk and the flour. Work in the flour and then the seasoning and cheese and work together thoroughly. Roll out very thin and cut in narrow strips. Bake to a light brown in a hot oven. These must be watched as they bake, for they must not be too dark nor too light in color. While not a fancy bit of cookery they are a delicious bit when properly put out and watching is a small price to pay for a perfect result.

We shall have need of a fish dish, as this is Thursday. Shall we plan for creamed finnan haddie? We have not made use of this dish in a long time, nor have we had what might be termed a supper dish in an equally long time and it may be pleasing for a change.

MENU.
Halves of Grapefruit
Creamed Finnan Haddie
Baked Potatoes
Fresh Asparagus or
Whole Artichokes
Cabbage, Orange and Apple Salad
Hot Muffins.
Crackers and Cheese
Coffee.

At times, when we have a meal that is substantial as well as one that may be termed a supper, it is nice to omit the dessert and to finish with crackers and cheese with coffee. As this menu calls for muffins and a fairly hearty salad we have omitted the dessert.

In the place of the finnan haddie chops may be used quite as well, or a dish of chipped beef with cream that has been made up and covered with bread crumbs and dots of butter and put in the oven in a casserole dish and served in that way for the evening meal.

Creamed Finnan Haddie.

To the cream sauce that we have had from time to time add smoked finnan haddie which has been steamed in a covered dish in a very small amount fo water. It will require about twenty minutes for this steaming; and be sure the fire is very low as the cooking process consists largely of a thorough steaming rather than even a simmering. When cooked remove to a flat dish and pick the meat carefully from the bones. Add the meat, free of all bones and skin, to the cream sauce, season well to taste with salt and pepper and serve either on toast or crisp crackers. Or this may be used in the manner I have just suggested for creamed chipped beef.

Cabbage, Orange and Apple Salad.

This may sound a bit strange, but it is good. Chop or run the cabbage through a fine knife of the grinder and add to it a little less than equal parts orange and apple that is also cut to very small pieces. The orange must have had all of the white fiber removed to make it good. Mix with mayonnaise until the whole is of a soft consistency and serve on crisp lettuce leaves. Dot with mayonnaise and garnish with paprika. Nuts may be added to this salad if they are desired. The cabbage makes a splendid base and is hardly recognizable.

Hot Muffins.

Mix and sift 2 cups of flour with 4 teaspoons baking powder, half teaspoon salt and 2 tablespoons of sugar; then add gradually 1 cup of milk, 1 egg, well beaten, and 2 tablespoons melted butter. Bake in buttered gem pans for 25 minutes, remembering that if iron pans are used they must first be heated.

Nancy Goes A-Shopping

For the name of the shops at which these things may be purchased write Nancy Carey, The Washington Post, or call her office, Main 4205, Branch 40.

1. If we are to fix up our porch, or wish extra holders for flowers in our living room, shall we consider the wall bracket that carries with it a hint of the colonial as well as the effect of a picture when arranged against the background of our wallpaper? There are most desirable wall brackets for flowers to be had at one of our shops and I found them by accident way back in a corner where they were finding scant attention. They are to be had in the softer shades as well as the strikingly vivid ones that would be appropriate for a porch, and one type especially caught my eye in that they were imported from Spain, were hand-painted and in lovely spreading design. Those were priced at $1.25, while the domestic variety may be had at $1.

2. I seem to find objects of glass so very attractive this spring, at least each time I a-shopping go I come back with an object in my note book that is delightfully, frivolously colored glass! This time it is a suggestion for a bridge prize—a little ash tray that comes up in the center to a charmingly shaped little handle, with a sheer, shallow boat-shaped hollow running around the handle to form the ash tray. The glass is of excellent quality and they were 75 cents each. There is, as an added attraction, a bit of etching all around the bottom of the glass that formed the ash receiver. The gift is worthy of a small birthday remembrance, a token for a bride's shower, or, as has been said, excellent for a bridge prize.

12 Cases of Family Troubles Dismissed

Justice Bailey in equity court yesterday dismissed a dozen suits, involving the domestic difficulties of as many families, for want of prosecution.

They are the cases of Janie Richey versus Foster Richey, Dorothy E. Kersey versus Samuel M. Kersey, Harry Pappas versus Pauline Pappas, Marie Kramer versus Aubrey Kramer, Mabel Coyle versus Cormic Coyle, Rosie Taylor versus Michael Taylor, John Pyatt versus Mary A. Pyatt, Beulah B. Embrey versus Chester G. Embrey, Virginia E. Hicks versus George B. Hicks, Ella B. Ward vs. James H. Ward, Mary E. May versus John G. May, and Grace Marshall versus Robert Marshall.

$250,000 for Golf.

Kansas City, Mo.—Approximately $250,000 will be spent on golf courses and improvements here this year, exclusive of upkeep.

Tree Conservation Program Planned

Ushering in general observance of American Forestry week in the District schools, Commissioner Sidney J. Taliaferro will address an assembly in the Central High School auditorium Monday as part of a program stressing conservation of American forests.

Superintendent of Schools Frank W. Ballou will preside at the meeting. A program of music will be given by the Marine band. Other speakers who will address assemblies held in the schools during the week are Dr. H. A. Smith and C. E. Rockford, of the United States forest service. "A Tree Saved is a Tree Grown" is the slogan chosen for the week.

Pierce Mill Teahouse Opens.

The teahouse at Pierce Mill, an activity of the welfare division of the office of public buildings and public parks, will be opened at 1 o'clock this afternoon with a luncheon given by Lieut. Col. U. S. Grant 3d, director of the office, to chiefs of division.

One hundred miles per hour. Don't go so fast! You can travel one hundred miles much cheaper in a good used car advertised in Post Classified Ads.

TODAY AT KANN'S

A Special Group of

Reg. $5 Trimmed Hats

Today— At Only $3.85 Ea.

—The newest hats for summer in styles for Matron and Miss are in this offering today. Black and colored hats of various straws with flowers, pins, ribbons and ornaments for trimming. Large and small shapes and large and small head sizes.

Trimmed Sports Hats—Special at $2

—Milan hemps, azure and novelty straw hats in black and smart colors—sometimes in two-tone combinations.

Second Floor.

The Busy Corner Kann's *Pa. Ave., 8th & D Sts.*

A NEW DEPARTMENT
A NEW SERVICE
and NEW LOW LAMP PRICES

INSPECT the exclusive display of colorful, durable and beautiful

Miller Portable Lamps

Only here are they obtainable—in colors and styles adapted to every room of every home. There are cozy ones for the parlor, beauties for the bedroom or boudoir, welcoming ones for the reception hall. The quality will delight and the prices surprise.

Of course they can be purchased on convenient charges with your monthly Electric Bills.

AGAIN REDUCED PRICES

More light at less cost than ever before with these new low prices for Edison Mazda lamps:

25-40 Watt 23c
50-60 Watt 25c
100-Watt 40c

Did you know that a Handy Household Package of six can be selected in any assortment you require? Each lamp is individually packed as carefully as an egg in a crate! For real lighting convenience

Always Have on Hand a Handy Carton

A NEW SERVICE
With each Miller Portable Lamp selected you can have—FREE—the advice of experts on just the proper bulb to use in it. Another advantage of choosing at Electrical Headquarters.

POTOMAC ELECTRIC APPLIANCE COMPANY
This Company Stands Behind Every Appliance It Sells
Main Ten Thousand — 14th and C Sts. N.W.

VALVE-IN-HEAD Buick MOTOR CARS

Buick is in a value class

BUICK'S position of leadership is founded on value. Its constant aim is to build each Buick better than the last.

How well this policy was conceived is evidenced by the unprecedented public demand which has given Buick worldwide leadership. The savings that this tremendous volume provides have been used to further enrich quality—by such improvements as the Sealed Chassis, the Torque-Tube-Drive, Mechanical Four-Wheel Brakes, an Engine *vibrationless beyond belief*, and the increased luxury and refinement Buick offers in its Fisher Bodies.

And today, despite that leadership well won and firmly held, Buick is constantly seeking to improve its design—constantly searching for the new and better thing—constantly striving still further to increase the value on which Buick's leadership is based.

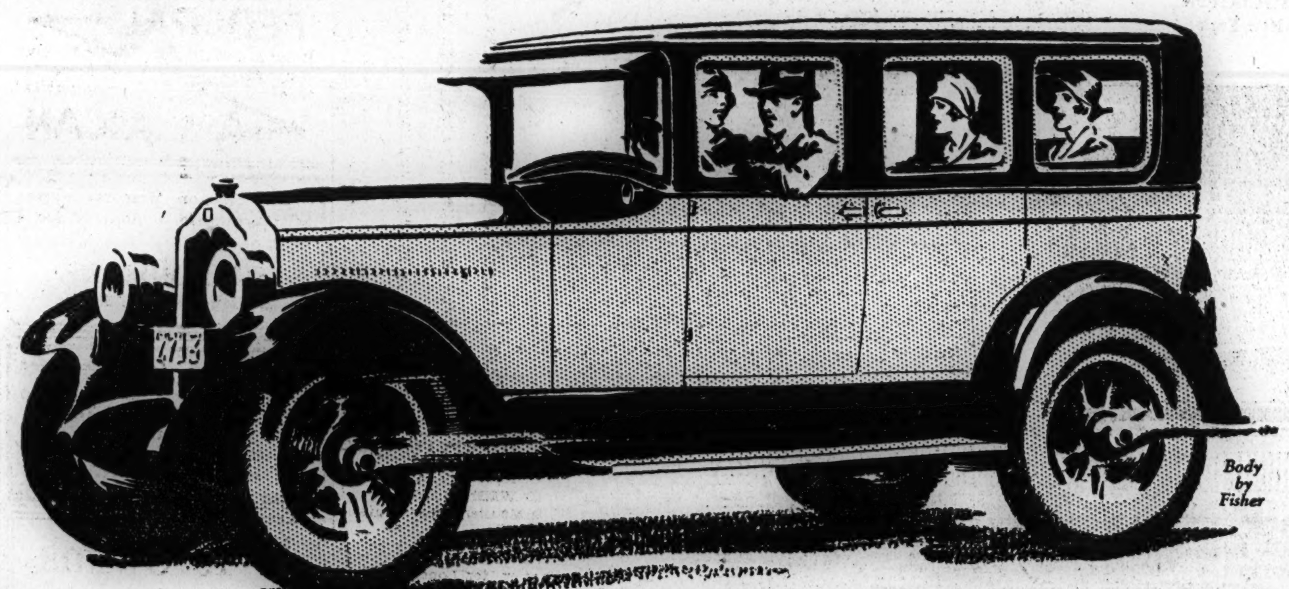

SEDANS $1195 to $1995

All prices are f. o. b. Flint, Michigan; government tax to be added. Buick *delivered* prices are lower because the smallest possible handling charge has been established by the Buick factory. The G. M. A. C. financing plan, the most desirable, is also available.

Buick Sedans vary in capacity from five to seven passengers, and have two doors or four. Their Fisher-built bodies are famous for superior coachcraft and distinctive beauty. The model illustrated is the five-passenger sedan, Series 115, $1295, f. o. b. Flint.

Stanley H. Horner
1015-1017 14th St.
Fletcher Motor Co.
Alexandria, Va.
Bury Motor Co., Anacostia, D. C.

Buick Motor Company
(Division of General Motors Corporation)
Fourteenth at L
Emerson & Orme
1620 M St. — 1016 Conn. Ave.

Dick Murphy, Inc.
1835 14th Street
Fred N. Windridge
Rosslyn, Va.
Rushe Motor Co., Hyattsville, Md.

WHEN BETTER AUTOMOBILES ARE BUILT, BUICK WILL BUILD THEM

Magazine Page of Fashions and Features

"False Love and True"

By CAROLINE BEECHER

SYNOPSIS.

Bab Livingston's maiden aunt, Alice, who had brought her up so carefully, died on Bab's eighteenth birthday, the day of her coming-out party. Her aunt had lived well on an annuity, but there is only $240 left for Bab. She goes to New York, and, inexperienced in business, finally gets work at $15 a week, then $20, answering the phone for Mr. Marvin, in what she thinks is a broker's office. A $52 hotel bill sends her to a $10 furnished room. After two chance meetings, the lonely girl accepts the invitation of Bob Thornton, artist, about 30 years old, to dine and dance. George Allison, a home-town boy, calls and suffers by comparison with the lively Bob. Edward Clark, associate of Marvin, tries to make a dinner engagement, but instinctively she dislikes him. Bab goes to the Ritz with Bob, and meets Matt Waters, and he makes an engagement with her.

Bob hugs and kisses her when they part and, despite herself, she thrills to his caresses. Marvin's violent lovemaking angers her, and she quits her job. She takes a cheaper room. With Bob in mind, she refuses when Matt asks her to marry him, but they are still good friends. She reads of Marvin's arrest as a bootlegger. Meeting Clark by accident, she reluctantly has luncheon with him, but she is hungry and has only $10 left. She plays the piano at a movie house and works evenings. When Bob next sees her he talks of the beauty of the society girl whose portrait he is painting. At a party at the apartment of Irene Copeland, Rosenblatt's stenographer, there is drinking and petting. She learns that Harry Jessup pays Irene's bills. George Monroe takes her home in a taxi and makes love. She shares a room with Peg Andrews, a blunt-spoken girl she met at Irene's party. Peg is a good cook and they live cheaper.

Bob breaks a dinner engagement on Bab's nineteenth birthday, and Peg gets up a party—with flasks. A roomer objects to the noise and a policeman breaks up the party. Bab returns to her old room. Taken off guard while in a restaurant with Matt, she gives Clark her address, and he sends roses. She gets Bob's address from Matt. Bob greets and holds her with kisses, but tells her nice girls don't go to studios. She feels cheapened, and when he calls, a week later, she won't let him kiss her. "Trying that game—I won't bother you any more," is his angry parting, and she sees nothing of him for weeks. In desperation, she goes out with Clark. He tells her he is married, but loves her, and wants to take care of her. She leaps from his car, but is unhurt. Bab goes on a petting party with Peg, and Moore, not knowing that Jessup is to make the fourth. Irene happens into the restaurant and slaps Jessup's face. The next day Irene is found dead, a suicide. While Bab is dining with Matt, Bob enters and merely nods. She forestalls another proposal from Matt. On her twentieth birthday she has dinner with the Hunters. Jim Hunter is the other piano player at the movie house. When she returns home the maid gives her a note.

Casually Bob had written, asking to see her the next evening. She pleads an engagement, and sets a date almost a week ago, thinking to show him she is not at his beck and call. "Guess I was mistaken," is his only apology when they meet, but she is happy to be in his company again.

Again she refuses his kisses, though she longs for his embraces, and for the first time confesses to herself that she has always loved him. Again she discusses her affair with Bob with Mrs. Hunter, pretending yet that she is referring to friends. Mrs. Hunter tells her the girl did right. But she is very lonely. What was the use of being good if one is unhappy?

CHAPTER XXXIII.

My heart was singing for joy. Bob had telephoned.

"Hello Bab! tomorrow night at 7. Suit you?" The addition of the last two words gave me a little thrill. He had asked if I were suited; had consulted me. Dear, careless, Bob.

"Yes, Bob," I answered.

"Seven o'clock then." I heard the click of the receiver as he hung up.

How glad I was that I hadn't humbled myself to send for him. He couldn't be as angry as I thought. I felt reckless, so happy was I, and I took almost all I had saved and bought a blue dress the color he liked. The color of my eyes. I'd go without eating if necessary, but I must have the dress, must look nice for him.

I knew it was extravagant. I had tried to save a little fearing I might be ill, unable to work. But nothing mattered but him—to be attractive in his eyes.

"You look stunning, Babikins," he greeted me.

"I was awfully extravagant," I replied, laughingly. Happy that he approved.

"If you weren't such a little Puritan—" he stopped. Left his sentence unfinished. "Come on, sweetness, we'll go to our restaurant tonight." I was delighted. Someway that "our restaurant" made him seem closer to me.

I felt a new, sweet shyness with him. Several times I caught him looking at me in a quizzical sort of way.

"What's happened to you, Bab? You're very quiet tonight."

"Nothing, Bob. I didn't realize I was unusually quiet." I wondered he didn't suspect. I felt as if I were carrying my love for him in my face; that everyone must know.

Matt Waters came in with a party. This was also one of his favorite places to dine. He came over to our table, talked a few moments with me, I thought he greeted Bob rather coldly.

"Don't see what he wanted to butt in for," Bob grumbled. "He's in love with you, Bab. I was watching him and the way he looked at you was a dead giveaway."

"I'm sorry you don't like Matt. You introduced him to me, you remember."

"I don't dislike him, except when he's around you. I scarcely know him really. He trains with an older crowd—a lot of stiffs."

"But Matt isn't at all stiff when you know him," unwisely I protested. I hated to have even Bob decry dear old Matt.

"Perhaps you're in love with him also. Has he made love to you, Bab?" fiercely.

"Don't talk nonsense," I replied, but I felt myself blushing.

"What are you blushing for if he hasn't? Perhaps he wants to marry you."

I blushed still more. Bob's eyes probing mine.

"You're not going to marry him, Bab! I won't let you."

"You won't let——"

"No, I won't let you! The idea of a lovely young thing like you marrying that prude. Why, Bab, you have only just begun to live."

"But I am so often lonely, Bob, perhaps if I——"

"It's that job of yours," he again interrupted. "It's too confining. A fellow has no chance to see you."

So that was it. He resented my work because I wasn't free to be with him whenever he wanted me.

"You know I have to work, Bob. And it's a good steady job even if it is confining." Yet I felt he was right. I was only 20, had just commenced to live. And what had I to make me want to go on living—as things were?

I felt unaccountably depressed. When he had said: "I won't let you marry Waters" I had expected—what? Surely something more than a complaint about my work. He hadn't even said he wouldn't let me marry Matt because he loved me. Did he still think I was trying to force him to propose to me? Yet if he thought I would do a thing like that—if he thought I was that kind of a girl, would he care whether I married Matt or not? I felt confused. I could scarcely restrain my tears.

All my happiness had fled. Being good, trying to do what was right didn't bring happiness. Mary, Matt, Aunt Alice, all were wrong. To me, alone and lonely it brought only misery. It was all right for them to talk. Mary with her home, Jim, and her baby. Matt with his money, his assured position. Aunt Alice with her simple quiet life among friends. No, goodness only brought a reward to people like them—not to girls in my position. Any ideals I had were swept away.

I had so missed Bob's gayety, and the excitement of going about with him. I had been so happy when at last he had remembered me again. It was true, the thing I had heard; New York was the loneliest place in the world. Yet where else could I go?

I was conscious of a veiled meaning in Bob's smiling, quizzical eyes, a meaning I could not interpret.

Perhaps he read my thoughts. Knew that I felt no one cared whether I was good or not. Perhaps he would like me just as well—better—if I were like Irene.

(Continued tomorrow.)

Conduct and Common Sense

By ANNE SINGLETON

PARENTS ANNOUNCE WEDDINGS.

Dear Miss Singleton: What is the proper wording of a marriage announcement when the bride is a divorcee? In this instance the bride is known by her first husband's name as she has a child, and did not, of course, assume her maiden name after her divorce. She has parents, both living, and although she is very friendly with them she does not live in their home. In fact, they reside in a distant State. There will be no wedding, just a simple private ceremony, but both parties want a correct formal announcement to send out to their friends. L. L.

In the first place, a divorcee, whether she has a child or not, would naturally keep her husband's name. Divorcees do not resume their maiden names. They sometimes use their maiden surnames before their married surnames. Miss Mary Brown, once Mrs. John Smith, and now divorced, may call herself Mrs. Brown Smith. This, in case Mr. John Smith married again, differentiates her from his second wife.

In regard to the announcements: L. L.'s parents, no matter where they live, are the proper people to send these out. One of the greatest differences among dwellers in the great world and dwellers outside it is that outsiders are always ignoring any family or background they may have and insiders are always taking theirs into account. I had a letter from a girl of 21 the other day wanting to know if, when she gave a dancing party and sent out the invitations in her own name, she might have her mother receive with her? I told her that her mother must send out the invitations and that she might stand by her mother to receive. To return to L. L. and her announcements, the wording is like this:

Mr. and Mrs. Thomas Green
have the honor of announcing
the marriage of their daughter
Louise Green Lee
to
Mr George Madison
on Wednesday, April twentieth
at Saint Mathilda's Church
New York.

(Copyright, 1927, by Vogue.)

Mr. Work's Pointer On Auction Bridge

The pointer for today is:

The opening from King-Queen and two, thre or four small cards, is King against a suit declaration, fourth best against no-trump.

Yesterday's hand was:

♠ Q-8-7-8
♡ 10-9-8
◊ K-Q-6-3-2
♣ 2

My answer slip reads:

No. 9, West should lead the Three of Diamonds.

No. 10, West should lead the King of Diamonds.

No. 11, West should lead the Deuce of Clubs.

No. 12, West should lead the Three of Spades.

No. 9, Against a No-Trump, a King-Queen suit composed of four, five or six cards should be opened by leading the fourth best. If the suit had contained either a Jack or a Ten, the King would be the opening lead; but without the third honor, it is the fourth best.

No. 10, Against a Spade, West being strong in trumps, should not lead a singleton. The best suit should be opened and, against a suit contract, the King should be led from King, Queen and others.

No. 11, Against a pre-emptive three Hearts, it may take desperate measures to save game; the singleton lead may result disastrously, yet with short trumps it is most apt to accomplish the desired result. The King of Diamonds is a close second choice.

No. 12, Against a Diamond contract, being long in trumps, the singleton lead is not to be considered and a four-card suit is better than a three-carder as, with length in trumps, it is advisable to establish a suit.

Today's Hand

♠ A-7-2
♡ K-Q-3
◊ 7-5-4-2
♣ J-10-7

Supposed to be held by West, who has lead in four different cases:

No. 13, South bids one No-Trump.
No. 14, South bids one Spade.
No. 15, South bids one Club.
No. 16, East bids one Heart and South bids one No-Trump.

Write your leads in pencil on the slip below; get your friends to do the same, and compare with my answers tomorrow.

Bridge Answer Slip of April 14

No. 13, West should lead the——of——
No. 14, West should lead the——of——
No. 15, West should lead the——of——
No. 16, West should lead the——of——

(Copyright, 1927.)

NOW, I'LL ASK ONE!

Everybody's doing it. Get in the swim. Test your own knowledge—and that of your friends. It is a delightful game and is educational at the same time. Printed below are ten questions. If any of them stump you, you will find the answers on the last page.

QUESTIONS.

1. What two Southern States have more negroes than white people?
2. Who became President of the United States when William McKinley was assassinated?
3. How do these sayings end: (a) "A guilty conscience——" (b) "It's a long lane——" (c) "When the cat is away——" (d) "A rolling stone——"
4. Where is Eiffel tower?
5. From what is silk made?
6. What is the freezing point on the Fahrenheit scale? The Centigrade?
7. What was the final hostile act that caused war between Spain and the United States?
8. Who is known as the "King of Swat?"
9. What is a sea urchin?
10. What river forms a part of the boundary line between the United States and Mexico?

HOW TO KEEP WELL

By DR. W. A. EVANS

IF WE ONLY COULD FIND A CURE FOR COLDS.

If somebody should invent a method of preventing colds, or even a method of curing a cold, say, within six hours, he should be able to sell it for about $100,000,000. Of course, that price is just a guess. The purchaser might beat the inventor down a matter of ten million or so, but what is a trifling matter of a few millions to a man who controls the rights for foreign lands? The steel corporation could afford to pay that price if the thing worked both ways. Maybe the Edison company would bid.

The Edison company has been keeping records of absence of employes since 1913. They find that sickness absenteeism costs them a great deal. They count loss of services on the basis of pay. They would find the cost still greater if they took into account other losses besides wages; for instance, decreased efficiency, disarrangement of prdouction schedules, idle equipment and loss of earnings on investments in wages. If the loss of the wage due to doctor bills, nursing service, medicines and extra household expense were added, the figure would be much larger than it is.

A recent report gives some tabulation of a ten-year experience in sickness absenteeism of the Boston Edison Co., who supply the following conclusions:

The number of days of absence annually on account of sickness is 8.9 calendar days for males and 14 for females.

Among males sickness caused twelve times as much absenteeism as accidents. The ratio with females was 171 to 1.

One-half of all the absence records for men were due to respiratory diseases alone. These diseases caused nearly one-half of the total number of days lost by men. The loss by women on account of respiratory diseases did not reach quite the same percentage.

Out of every ten men four lost time during the year on account of common colds. Out of every ten women, seven lost time on account of the same cause. The average man lost 1.4 days per year on account of colds. The average woman lost 2.1 days per year from that cause.

As men and women increased in age they tended to stay at work better. The number of sick spells a year tended to decrease, but when an older person got sick, it took him longer to get back to work.

This experience of the Edison company showed that paying wages to sick employes while they were away tended to increased absenteeism. The man whose pay stopped when he did not show up for work was more likely to show up. Further, showing up for work when he was sick did not seem to materially increase the length of his illness, if he later had to quit and go to bed.

The sickness absenteeism rates are changed very much by the basis on which they are figured. Some concerns do not begin to count until after eight days, others after three days; others, one day; others, part days. This causes incomparable figures. For instance, a concern that does not begin figuring until after one week does not report so heavy a rate due to colds. To get a record of a heavy absence rate from monthly disorders, constipation and headaches, the record must show the absences for part days.

HOW TO PUT ON FAT.

S. R. writes: Would you recommend the daily use of olive oil as a means of putting on weight?

REPLY.

No.

To put on weight, go to bed at an early hour regularly; sleep long hours; cultivate equanimity.

Eat a large bowl of milk and sugared rice each night just before going to bed.

Springtime Is Perfume Time

Mystic springtime—when you are urged to give yourself and give others perfume. We suggest for fragrances of rare individuality and beauty:

Roger & Gallet Pavot d'Argent (Silver Poppy), $1.50, $5.
Roger & Gallet Fleur d'Amour (Flowers of Love), $3.75, $6.50.
Caron Narcisse Noir (Black Narcissus), $3, $4.50, $7.
Worth Dans la Nuit (In the Night), $5, $11, $15.
Worth Vers le Jour (The Dawn Is Coming), $6.50, $15.

Cosmetics Shop—Street Floor.

Jelleff's
A FASHION INSTITUTION
Washington New York

Broken Surface Effect Made Easily

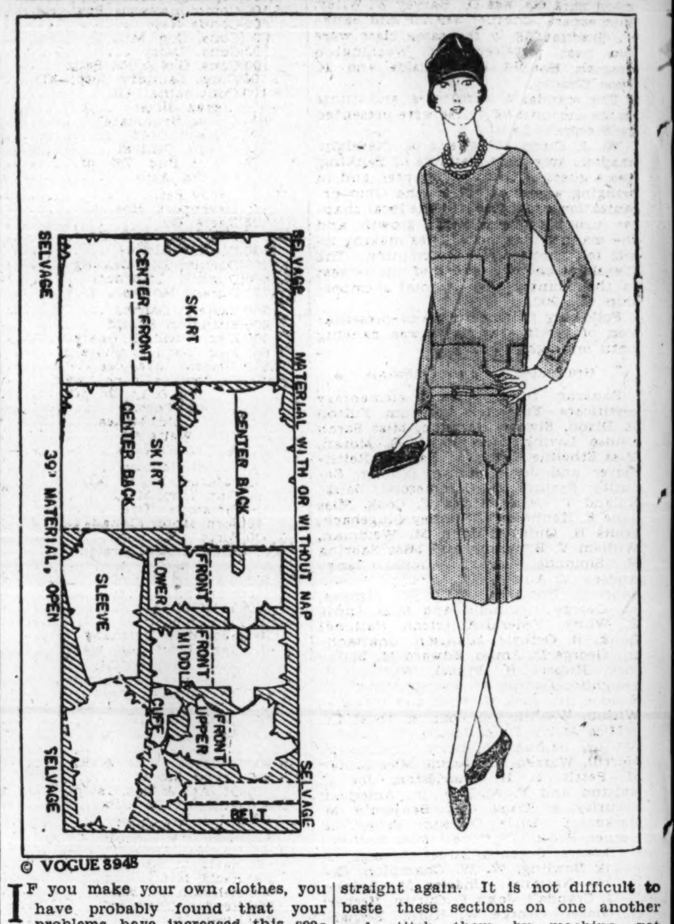

© VOGUE 8948

If you make your own clothes, you have probably found that your problems have increased this season, for smart dresses are decidedly complicated. The silhouette is simple enough, but all the surfaces are broken by tucks, stitching, pleats, diagonal seamings, incrustations, and a dozen other details. If the frock is completely flat and smooth between the shoulder, and the waist-line it usually has an unfinished look. And yet all these seamings and tuckings mean complicated and tedious work.

Vogue designed the frock in the sketch to illustrate a simple method of achieving the broken surface effect. The front is in shaped sections that begin to run straight, suddenly develop extensions and then decide to run straight again. It is not difficult to baste these sections on one another and stitch them by machine, yet their irregular line, repeated three times, gives the look of intricate workmanship that is characteristic of the mode. The cuffs are stitched in the same manner.

This is a very adaptable dress, that would be smart for town or country, business or tea. It would be charming in a very neutral beige crepella, or in black crepe de chine—almost any of the materials or colors of the season. And, no matter what color you may choose, a little belt or self-fabric with a nickel buckle is a touch that adds to the smartness.

(Copyright, 1927.)

WIVES OF TOMORROW

By FRANCES M'DONALD

My Dear Miss McDonald: Your very interesting answers to some very complicated problems of life are causing me to seek advice from you also. It seems, so far, in my own life of being married, I have been able to solve the problem that arose, and everything turned out for the best. But my sympathies are aroused toward a brother 11 years older than I. He is 41 now. Fifteen years ago he met a girl who had come from Berlin, Germany. She seemed a hustler and not too extravagant, as he was only earning a small salary. His mother being born in Germany and of refined parents, he thought perhaps this girl was of the same type. They were only married a few weeks when she was insulting our whole family. She had noticed the difference in our bringing up and her own. That caused jealousy. We overlooked it after telling her that she must not think so wickedly. Instead of calming her, she started to make my brother's life more and more unbearable. I then married and moved 800 miles away from the family rows that now were so frequent. Two years after they were married, friends were buzzing the news that she was untrue to my brother. Four years later he had the opportunity to divorce her. He had written to me of his troubles, and I advised him to divorce her, for she didn't fit in our family. Later they became reconciled. She found my letter and it made trouble. Imagine my surprise when, two years after we had had this trouble, I came home to find them all turned against me. However, in it all I don't blame my brother. He was quiet, never going out a great deal before marriage to know how women acted. While the other young men would be having a good time, he would sit at home at his desk. The church (Episcopalian) trusted him as treasurer, but it wasn't long after his marriage that he gave it up for fear of his wife. The old, mean ways of his wife have been getting worse and worse each year. She is openly known to be untrue to my brother, and still no one knows how to advise him, on account of the four children. A few days ago his oldest child graduated from public school.

As the children have grown up his wife has drawn them all against him. In his own words, "I don't seem to be able to control affairs any more; there isn't any harmony. I have tried to do the best that was possible, but what's the use of complaining? Two months ago the oldest raised her hand to strike me, and did strike me, but I spanked her. My wife is poisoning the children's minds against me. And I've already written more than I wanted to!"

The first week of May I expect to go to see him. Can you, perhaps, Miss McDonald, give me some advice that may be of help to him? It's all a jumble, I know, but it is making him ill. He must take special treatments now that are costing him a small fortune. I certainly don't expect you to publish this letter, as it is so long, but I tried to condense it as much as possible. Thank you in advance for any advice you may give.

HARRIET.

Your letter may be long, but I am publishing it for the reason that it so fully portrays the futility of family interference in marital affairs. Your brother is an individual, and his problem is his problem and not yours. However well meant your efforts might be, they would be misinterpreted and misunderstood, and react upon you as before—disastrously. If this seems rather cheerless philosophy, you must remember that most of the facts of life and human experience are a bit cheerless if closely scrutinized. Forget your brother's wife and your brother's troubles, for there is absolutely nothing that any one can do to insure happiness of another in the world, however well beloved that other may be. Just cheer him along to what interest you may. But interfere at your peril. Such is the unwritten law of the married—as you have already learned, inexorable as the law of individual salvation. Sad, but true.

JUST FOLKS

By EDGAR A. GUEST

LUCK.

I'm not one to sit complaining
Of my luck when it is raining
Or to growl along the highway
Just because things don't go my way.
I'm inclined to the opinion
That in this old world dominion
Life is rather like the weather,
Good and bad mixed up together.

And there's one thing I have noted
That this luck so often quoted,
So much sought for and expected
By which fortune is deflected,
Is a thing you can't rely on
Fasten down or keep your eye on.
And I'll say, though some may doubt it,
No one knows a thing about it.

What seems bad luck now may later
Prove to be a blessing greater
Than the good luck you had prayed for,
Planned and dreamed and hoped and played for;
And the fair luck of the minute
May have endless sorrow in it,
Just what fortune is bestowing
There's no certain way of knowing.

Though it's helpful to be lucky
It is better to be plucky,
Wise, industrious and willing,
These will earn you many a shilling.
Luck's a good friend when he's kindly,
But the chap who trusts him blindly
Will be worsted in the tussle
With the boys who work and hustle.

(Copyright, 1927.)

Daily Cross-Word Puzzle

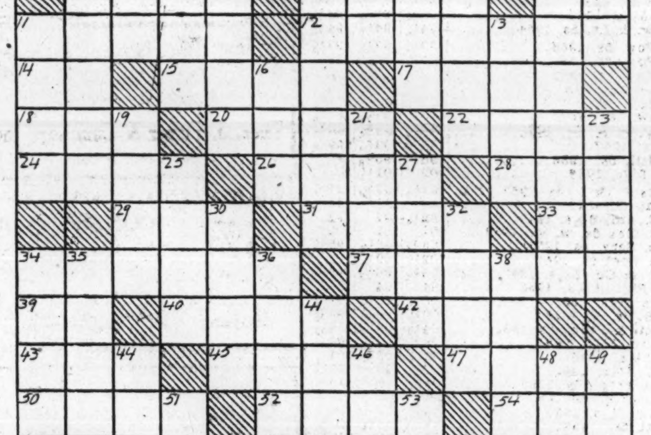

Another definition for Horizontal 37 will be found in "the constellation of Ursa Major," and still another in "a small thrushlike diving bird."

HORIZONTAL

1 A speck
5 The person or thing mentioned
9 Noise made to scare
11 All
12 Contrivance for spearing cretaceans
14 Sun god
15 Behind time
17 Eagle
18 Addition to a house
20 Short cotton fiber
22 Anarchists
24 Require
26 Unbleached
28 Perched
29 Small bite
31 Ages
33 The "Cracker" State (abbr.)
34 Divided
37 Contrivance from which to drink
39 Sixth musical note
40 Transgresses
42 Coal by-product
43 Worthless leaving
45 Lug
47 Display of irritation
50 Ireland
52 Companions
54 Fish
55 Medley
57 Irritate
59 Concerning
60 Resident
62 Upright
64 Bone
65 Whirl
66 Married woman

VERTICAL

1 Marine mammal
2 Exclamation to call attention
3 Unwell
4 Small duck
5 From that place
6 Exclamation of surprise
7 Wrath
8 Box
9 Thraldom
10 Ahead
11 Famous architect who designed St. Paul's cathedral in London
13 Native metal (plural)
16 Fasten
19 River in Siberia
21 Walked
23 Celestial body
25 Dreadful
27 Single thing
30 Saucy
32 Ankle cover
34 Astringent plum-like fruit
35 Farming implements
36 Let fall
38 Pendant
41 Spangled with celestial bodies
44 Floor covering
46 Biblical high priest
48 Comedy
49 Worry
51 Green tint
53 Snow vehicle
56 Aged
58 Period of time
60 Achieve
61 Past tense termination
63 Printer's measure

SOLUTION OF PRECEDING PUZZLE

F	E	W	#	H	O	S	E	#	U	L	N	A
A	X	E	#	A	M	E	N	I	T	I	E	S
R	E	N	T	#	E	N	D	S	#	E	O	S
O	R	#	H	A	N	D	#	I	N	S	#	#
#	C	H	E	W	#	E	A	S	E	#	N	O
F	I	E	#	E	A	R	N	#	V	O	I	D
A	S	S	I	S	T	#	T	R	A	N	C	E
N	E	T	S	#	O	H	I	O	#	C	A	R
E	S	#	L	A	M	E	#	O	Y	E	R	#
#	#	S	E	X	#	R	U	D	E	#	A	M
B	U	T	#	L	I	E	N	#	T	O	G	A
A	S	A	F	E	T	I	D	A	#	F	U	N
H	E	R	A	#	S	N	O	B	#	F	A	Y

(Copyright, 1927.)

Beauty and You

By VIOLA PARIS

HOW PINK ARE NAILS?

It used to be that Providence gave us our nails, colored to fit, and all we had to do was to treat them with a bit of pink paste, a bit of pink polish—neither of which materially changed this shade—this to be followed by a brisk buffing to make them shine.

Today, however, the majority of women use liquid polish, and the question now is "Which of the many tints is the smartest?"

People are divided very decidedly on this, some going so far as to say that the only well-bred thing to do is to use a colorless liquid. The greater number, however, seem to prefer nails very pink, very artificial looking, and thus it has come about that the smart majority are followed by every one else and a country-wide wave of red fingertips threatens to engulf us.

Let me give you a word of caution, for red fingertips are not becoming to everybody. In the first place, they look terrible on any hand that is not extremely well kept; if you do not intend to be scrupulous about your manicuring, leave the vivid pinks alone. In the second place, red fingertips are at their best only on the really pretty hand that can afford to call attention to itself—the small hand, the soft, white hand that expresses luxury and artificiality in its very shape and coloring. In the third place, the hand naturally red should never have red nails, but rather keep them light. If you decide to go in for red, however, be sure you leave the ends of the nails and the "half-moons" white, using a little whitening under the former if necessary.

Dear Viola Paris: Is there any cure for a yellowish or a tannish skin? Or bow legs? Or an ill-shaped nose? Or for freckles? M. F.

Answer—Your first and last questions deserve the same reply. Yes, if discolored skin and freckles are acquired rather than inherent, they can be overcome by the persistent use of a good bleach. Such a preparation should be applied at bedtime. During the day the face should be protected from the sun and wind. It is wise to use a lotion before powdering. If the yellowish cast is sallowness, that probably denotes some internal derangement, and the cure lies in revising the health program and adopting the right diet.

Bow legs can usually be bettered, if not actually cured, in a young person. Dancing is a splendid exercise. Movements that resist the bend of the legs should be taken, such as the following. Turn the toes sharply outward, so that they approximate a straight line. Keeping them so, bend the knees until you are in a squatting position. Hold a moment, rise slowly, and repeat ten times.

The natural shape of the nose can not be changed except by methods so radical that I should not recommend them. But why want to chang your features? They give your appearance character and expression. There is no particular reason why a little irregularity should be termed a defect. If you have a clear, clean skin, well-kept hair, bright eyes and a happy smile, everybody will consider you a pleasure to look upon.

(Copyright, 1927.)

Cotton Drab Shirts Bring Joy to Army

San Antonio, April 20 (By A. P.).—The army is helping to relieve the cotton situation slightly and at the same time to relieve itself immensely. The Second division, for the first time in years, has permitted the use of cotton olive drab shirts.

No matter how hot the summers have been, the Second division has been wearing wool. The order of the day hereafter will require woolen shirts only when the men are in the field for more than 24 hours.

Would Have Houses Face From Street

Paris, April 20 (By A. P.).—Houses should turn their backs on the noisy streets, says Leandre Vaillat, art authority. Homes should be built to face on a central court, according to M. Vaillat, with a garden for the children and quiet for the family.

He remarks that facing houses away from the street is a reversion to the older type, but is justified.

Lactobacillus Acidophilus
Call our product "L. A." Milk. (Trade Mark) For Intestinal Disorders. Ask your physician about it.
National Vaccine & Antitoxin Institute
Phone North 89. 1515 You St. N. W.

Women Find
Great comfort in this new hygienic pad that discards easily as tissue—no laundry

By ELLEN J. BUCKLAND
Registered Nurse

On many important counts, women are deserting the old-time "sanitary pad."

There is a new way. A way that multiplies protection. A way, too, that solves the old problem and embarrassment of disposal.

It is called "KOTEX." Ends the insecurity of the old-time sanitary pad. 5 times as absorbent! And deodorizes—ends all fear of offending.

✓ As easily disposed of as a piece of tissue. No laundry. No embarrassment.

You get it at any drug or department store simply by saying "KOTEX." Ask without hesitancy.

Eight in 10 better class women employ it. Proves old ways an unnecessary risk. Be sure to get the genuine. Only Kotex itself is "like" Kotex.

KOTEX
No laundry—discard like tissue

MODISH MITZI

Luggage to Match

By Jay V. Jay

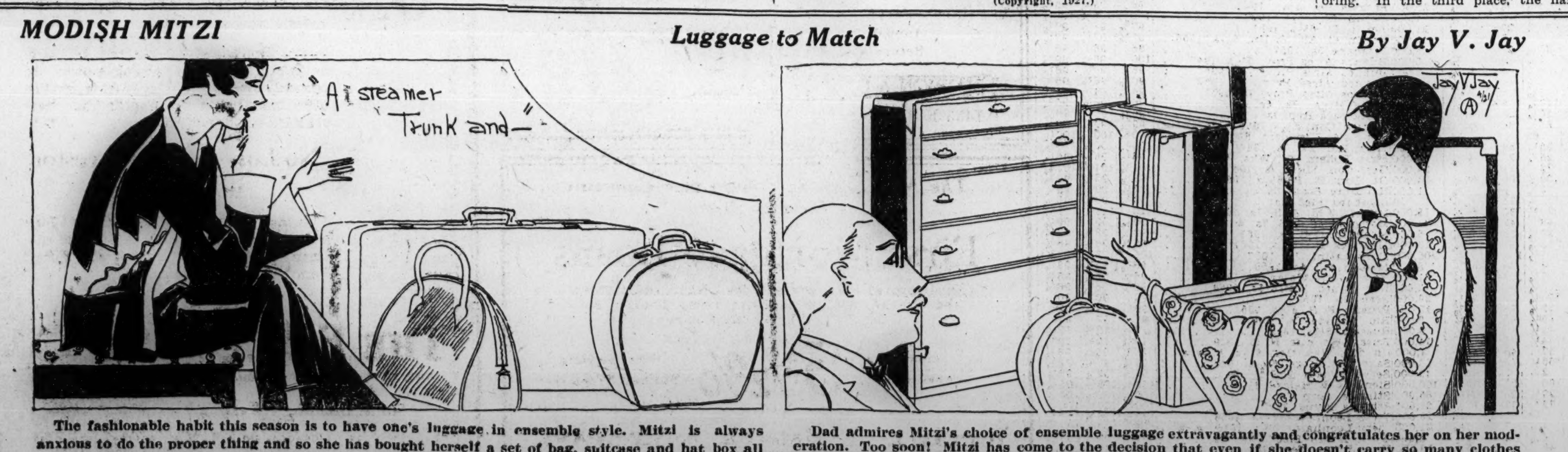

The fashionable habit this season is to have one's luggage in ensemble style. Mitzi is always anxious to do the proper thing and so she has bought herself a set of bag, suitcase and hat box all made of gray cowhide in an ooze finish. She couldn't find a steamer trunk to match, but life is full of disappointments, anyway. She is busy now figuring how many clothes can be put into these articles. She's been told it's best to travel light in Europe, railroads being what they are.

Dad admires Mitzi's choice of ensemble luggage extravagantly and congratulates her on her moderation. Too soon! Mitzi has come to the decision that even if she doesn't carry so many clothes over she'll be needing half. And, of course, she'll need a couple of wardrobe trunks at least for that! Just to be on the safe side she'll take them with her—and a few clothes inside, of course. The fashionable ensemble will carry the few little things she'll need immediately. Tomorrow—Sport Clothes for Shipboard.

(All rights protected by The George Matthew Adams Service—Trade Mark Registered U. S. Patent Office)

STUDENTS OF BANKING AWARDED CERTIFICATES

Employes Praised by Educator at Meeting Marking End of Course.

STOCKS CONTINUE ACTIVE

By F. W. PATTERSON.

A stirring tribute was made by Dean Stephen I. Miller, national educational director of the American Institute of Banking, to students of Washington chapter who were presented with certificates for completion of work in the educational course, at the annual spring meeting of the chapter last night in the Willard hotel.

Urging upon the students, all of whom are employed in the financial institutions of Washington and environs, to adopt a system of continuity in education, Dean Miller pointed to the fact that a remarkable spread of adult education has taken place in recent years, which he regarded as one of the hopeful signs of the future.

T. Hunton Leith, president of Washington chapter, presided. Howard Moran, president of the District Bankers association, introduced by the presiding officer as a sincere and practical friend of the local chapter, extended greetings from his association and expressed himself as proud of the strides made by the junior organization in offering facilities to bank employes for increasing their knowledge of the theory of banking. President Moran presented the certificates to members of the class in banking fundamentals who had completed this study.

The class in banking fundamentals, was the largest of any in the chapter school, and 96 students were given their certificates last night. Eliot H. Thomson is the instructor in this subject.

Heading the group of students who successfully completed the course in investments, which was taught by Y. E. Booker, of Y. E. Booker & Co., investment bankers, was Dr. Harvey W. Wiley, food expert, chemist, author and banker. Graduating in the same class were two past presidents of Washington chapter, Harold W. Burnside and R. Jesse Chaney.

The standard certificates and those in the accounting course were presented by President Leith.

W. J. Dunn, president of Cleveland chapter, American Institute of Banking, was a guest of the local chapter, and in bringing a message from the Ohio organization congratulated the local chapter upon its remarkable growth and the manner in which it was making itself felt throughout the country. The Cleveland chapter is one of the largest in the country with a total membership of 1,900.

Following the meeting and presentation of certificates there was dancing until midnight.

Graduates in Fundamentals.

Banking fundamentals, elementary certificate—Frederick A. Daum, Fulton H. Dixon, Elwood Herndon, Miss Sarah Louise Loving, Miss Betty C. Moran, Miss Etheline E. Parker, Paul H. Reithmeyer and John Rodney Young, Security Savings & Commercial Bank; Roland T. Carr, Patrick T. Cook, Miss Jane E. Kennedy, J. Stanley Lingebach, Louis H. Quinter, John M. Weidman, William V. B. Wrenn and Miss Sabrina H. Simonds, Riggs National Bank; Andrew V. Allison, Miss Madge Brown, John C. Franzoni, John W. Lamkin, jr., George Trunnelle, and Miss Annie E. White, Federal-American National Bank; B. Octavia Adamson, unattached; George D. Amiss, Edward M. Blaiklock, Hubert H. Finzel, William H. Laughlin, George W. Loving, David L. Sandoe, jr., Jack H. Wild and Clivie F. Wilson, Washington Loan & Trust Co.

Miss Marie E. Anderson, William J. Arthur, Samuel R. Huey, Francis M. Merrill, Warren Nussbaum, Miss Lillian M. Pettit, L. H. Charleston, Joe L. Ralston and F. A. Ulle, jr., American Security & Trust Co.; Benjamin M. Barker, C. Earle Dawson, Ernest R. Gerner, Second National; Miss Kathryn E. Bowers, Seventh Street Savings; J. Frank Bowling, W. W. Champion, Columbia National; Charles M. Brooke, B. G. Crandall, John L. Curtin, Herbert R. Glaser, George W. Hurst, Bernard J. Nees, W. Weymouth Powell, Arthur E. Raeburn and F. Magruder Turner, Commercial National; C. Kenneth Byerly, jr., and C. Thomas duFief, B. F. Saul Co.

S. Fred Champion 3d, Chevy Chase Savings Bank; Hollis D. Champlain, Miss Madeleine Guilfoyle, Paul C. Pierce, Liberty National; Miss Anne Preston Crawford and Mrs. Lorraine C. Thorpe, McLachlen Banking Corporation; Georgella Forbes, unattached; Miss Florence L. Gardner, Fred A. Lohmeyer, Miss Sadye L. Weir and Miss Florence Y. Withers, National Metropolitan Bank; Bernard M. Grantt and T. Richard Padgett, Washington-Mechanics Savings Bank; Albert T. Haas and James Earle McGeary, W. B. Hibbs & Co.; James A. Hance, Mount Vernon Savings Bank; George M. Haskins, Continental Trust Co.

Miss Anne C. Healy and Miss Gertrude I. Taylor, Treasury Department; Ralph G. Herring, James W. Mercer and Paul M. Rhodes, District National; Robert R. Hitt, National Savings & Trust Co.; S. Durward Keatts, Franklin National; Julio S. A. Lizzi, International Exchange Bank; Lincoln H. Phillips, Bank of Commerce & Savings; Charles W. Reithmeyer, North Capitol Savings Bank; W. B. Robinson, Bank of Brightwood; Miss Gertrude and Miss Nell E. Turner, Potomac Savings Bank; Martin Walls, Lincoln National; Robert O. Dunn and Valentine W. R. Smith, Citizens National Bank, Alexandria, Va.; Miss Dorothy M. Manuel, Miss Alice Uilrich and Russell D. Wighington, First National Bank, Hyattsville, Md.; Miss Helen V. Reed, Burke & Herbert, Alexandria, Va.

Get Accounting Certificates.

Accounting—Eustace Alsop, F. H. Creamer, jr., John M. De Marco and Elmer O'Hara, Seventh Street Savings Bank; Miss Ruth Case, Commercial National; F. A. Gunther, Riggs National; R. H. Lacey, Columbia National; Eugene R. Marks, Merchants Bank & Trust Co.; Miss Margaret H. Rupp, Liberty National; W. L. Sanderson and E. C. Steffe, Federal-American National; W. J. Shipman, Security Savings & Commercial; Clarence B. Gasch, First National Bank, Hyattsville, Md.; T. L. Hume, jr., Guaranty Co. of New York; Donald E. Jameson, First National Bank, Alexandria, Va., and F. C. Little, First National Bank, Hyattsville, Md.

Investments—John Borba and John W. Fisher, Federal-American National; Harold W. Burnside, Farmers & Mechanics National; R. Jesse Chaney and M. F. Showalter, Commercial National; W. N. Cradlin and L. H. Mattingly, National Metropolitan; A. C. Doyling, Miss Mabel V. Royce and Dr Harvey W. Wiley, Washington Loan & Trust Co.; James C. Dulin, jr., Robert C. Ferguson, Frank B. Gernon, Earl G. Johnscher and H. F. Kimball, American Security & Trust Co.; Munford Ellis and Myles E. Quail, Y. E. Booker & Co.; R. L. Keith, Treasury Department; Raymond P. Lochte, District National Bank; Albert Lyman, Lincoln National; William H. Millard, Dean, Onitivia & Co.; Leo J. Moran, W. B. Hibbs & Co.; J. Stephen Ramsburgh and D. E. Wisecarver, Riggs National; Robert B. Riley, jr., and A. E. Yeatman, Columbia National Bank.

Standard certificates—Fred W. Pimper, Commercial National Bank, and Thomas R. Imlay, B. F. Saul Co.

Stock Market Active.

The local market continued active yesterday, with strong prices prevailing

(CONTINUED ON PAGE 19, COLUMN 8.)

NEW YORK CURB TRANSACTIONS

WEDNESDAY, APRIL 20, 1926.

Sale	Issue.	High	Low	Close
	INDUSTRIALS.			
100	Alabam. Gt. So. Ry.	125	125	125
225	Alpha Port. Cement	40	40	40
200	Aluminum Co. Am.	69⅜	69	69⅜
200	Alum. Co. Am. pf.	104½	104½	104½
1,950	Am. Arch	111¼	107	108¾
200	Am. Brown Bov. F.	12	12	12
100	Am. Brown Bov. Fgn. v.t.c.	11¾	11¾	11¾
20	Am. Cellulose	140	138	138
670	Am. Cellulose pf.	118¾	118	118¼
1,000	Am. Commander	.10	.09	.09
9,700	Am. Cont. Oilfields	.92	.88	.90
200	Am. Cyan. B	29	28	29
50	Am. Cyan. pf.	87	87	87
200	Am. Exploration	.80	.80	.80
7,000	Am. Gas & El.	82⅜	81	81
300	Am. Gas & El. pf.	101	100⅝	100⅝
300	Am. Haw. S. S.	13	13	13
3,775	Am. Light & Trac.	259	240	255
1,200	Am. Maracaibo	4¾	4⅝	4⅝
35	Am. Meter	93¾	93	93¾
40	Am. Piano	238	238	238
100	Am. Pow. & Lt. pf.	101½	101	101½
50	Am. Rolling Mills	55¼	55¼	55¼
10	Am. Rolling Mills pf.	112½	112½	112½
2,300	Am. Seat ctf.	46½	46	46
400	Am. Superpow. A	32¾	32¾	32¾
1,500	Am. Superpow. B	34	33¾	33¾
400	Anglo-Am. Oil	19⅜	19⅛	19⅛
200	Anglo-Chil. Con. Nitra	18	17¾	18
100	Asso. Gas & El.	40⅞	40⅞	40⅞
500	Atl. Fruit & Sug.	.96	.96	.96
375	Auburn Auto	114	112½	114
100	Bancitaly	111½	111½	111½
500	Beacon Oil	16⅞	16½	16½
225	Bigelow Hart Carpet	82	80½	82
100	Blackstone Val. G. & El.	125⅝	125⅝	125⅝
100	Bliss Co.	24⅜	24⅜	24⅜
7,100	Blyn Shoe	6	5	6
300	Borden Co.	109	108¼	109
300	Brill A	40	40	40
1,000	Brillo Mfg.	8⅞	8¼	8⅞
100	Brillo Mfg. A	22	22	22
400	Brooklyn R. R.	4¾	4⅝	4⅝
450	Buckeye Pipe Line	51¼	50¼	51
25	Budd (E. G.) Mfg.	22	22	22
275	Bunk. Hill & Sullivan	78	76	76
900	Calaveras Mining	2 1/16	2	2 1/16
200	Can. Ind. Alcohol	30	30	30
1,100	Carib. Syn.	17	16¼	17
300	Carib. Syn. C. O. D	16½	16½	16½
200	Celluloid	21½	20¾	20¾
50	Celotex	75	75	75
50	Celotex pf.	87	87	87
200	Cen. Aguirre Sugar	108⅞	107½	107½
100	Cent. Leather w. i.	10	10	10
2,300	Centrifugal Pipe	14¼	13¾	14¼
200	Chi., Mil. & St. P	23⅜	23⅜	23⅜
400	Chi., Mil. & St. P. pf	32⅜	31¾	32
10	Childs pf.	121	121	121
4,200	Cities Serv. new	51⅝	51½	51⅝
400	Cities Serv. pf.	89¾	89⅝	89¾
100	Cities Serv. BB pf.	81⅝	81⅝	81⅝
19,500	Colombian Syndicate	2⅝	2 1/16	2⅝
20	Commonwealth Edison	142½	142½	142½
2,600	Commonwealth Pow.	46	45½	45⅞
16,500	Commonwealth Pow. rts.	.59	.52	.59
500	Conde Nast	33⅝	33⅛	33½
900	Cons. Cop. Min.	3¼	3⅛	3¼
100	Cons. Dairy	1¾	1¾	1¾
100	Cons. Gas & El. Balt.	55½	55½	55½
1,100	Cons. Laundry Corp. XD	21½	21½	21½
6,100	Continental Oil	18¾	18½	18⅝
8,000	Cortez Silver	.22	.20	.22
1,600	Creole Syndicate	12¾	12½	12½
200	Cresson Gold	2	2	2
600	Crown Central	1½	1½	1½
20	Curtis Pub. 7% pf.	115½	115	115
400	Curtiss Aero	23½	23⅜	23⅜
500	Darby Pet.	9⅞	9⅞	9⅞
1,800	Davenport Hos.	30½	29¾	30
25	Deere Co.	102	102	102
100	De Forest v. t. c.	6½	6½	6½
20	Dixon Crucible	167½	166	166
100	Doehler Die Casting	19½	19½	19½
1,600	Dunhill Internatl.	31⅛	30½	30½
1,700	Durant Motors	12	11⅝	11¾
200	Eastern Dairies	49⅛	48½	48½
300	Eitington Schild	33¾	33¾	33¾
5,000	Elec. Bond & Share	71	70½	70½
690	Elec. Bond & Share pf.	106¾	106⅝	106⅝
2,600	Electric Investors	36⅝	36	36
200	El. Pow. & Lt. opt. war.	8¼	8¼	8¼
100	El. Pow. & Lt. 2d pf.	95⅞	95⅞	95⅞
400	Empire Power	36⅜	36	36⅜
400	Eng. Gold Mines	3⅛	3	3
1,600	Estey Welte A	8⅛	7½	7½
8,000	Eureka Croesus	.06	.05	.05
100	Fageol Motors	2½	2½	2½
20	Fajardo Sugar XD	159	159	159
100	Film Insp. Mach.	5½	5½	5½
10	Firestone Tire	123	123	123
10	Ford Motor Canada	410	410	410
1,000	Forty-nine Min.	.06	.06	.06
2,400	Foundation Foreign	16	15⅜	15⅜
1,600	Fox Theater A	20¼	19¼	19⅜
100	Franklin Mfg. Co.	13	13	13
50	Franklin 7% pf.	76	76	76
1,900	Gen. Bak. A	55⅞	55	55½
2,100	Gen. Bak. B	5⅛	5	5
100	Gen. Elec. Germany	45	45	45
1	Gen. Elec. Ger. war.	226	226	226
175	Gen. Fireproofing	73	69½	70¼
1,300	Gibson Oil	2	2	2
500	Gillette Saf. Raz.	90⅛	89¾	90⅛
100	Glen Alden Coal	172	172	172
100	Gobel, Adolf	28½	28½	28½
400	Golden Center Min.	1½	1½	1½
1,000	Goldfield Cons.	.12	.12	.12
4,400	Goodyear Tire & Rub.	45½	44⅝	45⅜
800	Grand Stores	70	68⅞	70
10	Gt. Atl. & Pac. 1st pf.	118	118	118
800	Gulf Oil Corp. Pa	90	88⅛	88¾
600	Happiness Candy St. A	6½	6¼	6½
500	Happiness Candy F	6⅜	6	6⅜
3,000	Hawthorne Min.	.05	.04	.04
20	Hartford Elec. & Lt.	330	328	328
100	Hecla Min.	13½	13½	13½
300	Hellman pf. XD	34¼	33½	34¼
200	Heyden Chemical	1¾	1¾	1¾
100	Hires Co.	22	22	22
100	Hobart Mfg.	28⅜	28⅜	28⅜
400	Hollander & Son	30⅝	30½	30⅝
150	Horn & Hardart	51	50½	51
300	Houston Gulf Gas	10½	10½	10½
3,300	Humble Oil & Ref.	60½	59¼	59¼
19,500	Illinois Pipe Line	142½	139¾	142
2,100	Imp. Oil Canada	43¾	43⅛	43¾
700	Indust. Rayon A	7⅛	7	7⅛
800	Inter. Cont. Pet	1½	1⅜	1½
1,500	Inter. Pet.	31	30⅞	30⅞
200	Inter. Utilities A	35	35	35
300	Inter. Utilities B	4½	4⅜	4⅜
25	Jersey Cent. pf.	101¾	101¾	101¾
500	Johns Manville new	68¼	67	67
250	Johns Manville pf. new	118¼	118	118
1,100	Lack. Sec. new	105¾	101¼	104¾
400	Land Co. Florida	20⅛	19	20
5,000	Lehigh Pow. Sec. new	19⅜	19⅛	19¼
300	Lehigh Val. Coal ctf.	41	40¾	40¾
150	Lehigh Val. Coal Sales	96	95½	95½
100	Leonard Oil	7¾	7¾	7¾
100	Libby, McNeill & Libby	10⅛	10⅛	10⅛
100	Lion Oil	23½	23½	23½
100	Lit Bros.	25½	25½	25½
300	Lone Star Gas	42⅞	42¾	42⅞
700	Loose Wiles new	42	41¾	42
200	Madison Square Garden ctf.	17	17	17
2,500	Magdalena Syndicate	2⅛	2	2
20	Maine Cent. Ry.	72½	72½	72½
1,000	Mammoth Div.	.16	.16	.16
400	Mandel Bros.	48½	48½	48½
100	Margay Oil	13¼	13¼	13¼
700	Mason Val. Mines	1⅝	1½	1⅝
450	McCall Corp. new XD	54	53¼	53¾
200	Mead Johnson & Co. new	43	42¾	42¾
100	Mesabi Iron	.70	.70	.70
400	Metro. Ch. Stores	34	33	34
300	Mex. Eagle	4	4	4
400	Middle West Util.	111¼	110½	111
100	Midland Steel	40	40	40
100	Midvale Steel Del.	25⅝	25⅝	25⅝
100	Mohawk Val. new	44	44	44
100	Mountain & Gulf Oil	1⅜	1⅜	1⅜
100	Mountain Prod.	24⅝	24⅝	24⅝
100	Nat. Casket	77	77	77
600	Nat. Elec. Pow. A. XD	24⅞	24⅝	24¾
1,500	Nat. Food Prod. B	8	7¾	8
20	National Fuel & Gas	248	247	248
1,300	Nat. Fireproof	8	8	8
200	Nat. Fuel & Gas new	25	25	25
100	National Leather	2¼	2¼	2¼
100	Nat. Pow. & Lt. pf.	105½	105½	105½
400	Nat. Pub. Serv. A	22¼	22	22
125	Nat. Sug. Ref.	148	145	146
100	Nat. Trans.	14⅛	14⅛	14⅛
300	Neisner Bros.	46¾	46	46¾
200	Nelson Corp. (H)	30¼	30	30
900	New Bradford	5⅜	5⅛	5¼
10	New Eng. Tel. & Tel.	128	128	128
200	New Mex. & Ariz. Ld.	10	10	10
200	Newmont Mining	74⅞	74⅞	74⅞
100	N. Y. Tel. 6½% pf.	113½	113⅜	113½
200	Nichols & Shep.	27⅛	27	27
500	Nipissing Mines	8	7⅞	7⅞
2,600	Noranda Mines	21¼	21	21
100	Nor. Am. Cement	1⅞	1⅞	1⅞
100	North Am. Util. Sec.	6⅛	6⅛	6⅛
500	Nor. Ohio Power	11½	11¼	11¼
50	North Pipe Line	76½	76½	76½
700	Nor. States Pow. A	117¼	116⅞	117¼
2,100	Northeast Power	15¼	15	15
25	Ohio Brass B	84	84	84
9,000	Ohio Cop.	.60	.54	.55
800	Ohio Oil	56¼	56	56
900	Pac. Gas & El. 1st pf.	25¾	25¼	25¾
200	Palmolive Co.	72	70	71
70	Palmolive pf.	108¾	108¾	108¾
400	Pandem Oil	5⅞	5¾	5¾
1,000	Pantepec of Venez.	11⅞	11⅝	11⅝
100	Parke Davis new	30¾	30¾	30¾
100	Penn. W. & P. new	48	48	48
100	Penn. Ohio Edis. new	33¾	33¾	33¾
200	Penn. Ohio Edis. war.	13⅞	13¼	13¼
40	Penn. Ohio Edis. pr. pf.	101½	101¼	101¼
170	Penn. Ohio Edis. 6% pfd.	86	85½	85½
2,200	Penn. Ohio Secur.	12¼	11¾	12¼
25	Penn. Pow. & Lt. pf.	109¼	109¼	109¼
10	Penn. Wat. & Pow.	190¼	190¼	190¼
200	Peoples Drug Store	29⅞	29¾	29⅞
75	Phila. Electric	48½	48¼	48½
200	Philip Morris	15½	15½	15½
300	Pitts. Lake Erie Ry.	174½	173	173
500	Prairie Oil & Gas	47	46¾	47
245,000	Prairie Pipe Line	165½	159½	165
300	Premier Gold	2 1/16	2 1/16	2 1/16
30	Procter & Gamble	190	190	190
200	Puget Sd. Pow. & Lt.	29¼	29	29¼
100	Pullman Co. new	72	72	72
1,000	Red Warrior	.18	.18	.18
200	Reiter Foster	7⅝	7½	7⅝
100	Remington Arms	14½	14½	14½
800	Rem. Noiseless Type	45	41	45
950	Rem. Noiseless Type pfd.	105	103½	105
800	Reo Motor	21⅛	20⅞	21
200	Rep. Mot. Truck ctf.	3½	3½	3½
300	Richfield Oil pfd.	24¾	24½	24¾
30	Richmond Bros.	175	174	175
1,000	Richmond Radiator	23¾	22½	23
200	Silica Gel Corp. v.t.c.	16	16	16
10	Royal Typewriter	53½	53½	53½
10	Safeway Stores	284	284	284
100	St. Regis Paper	39⅞	39⅞	39⅞
2,100	Salt Creek Prod.	29¼	29	29
2,900	Servel Del.	8⅛	8	8
20	Singer Ltd.	376	376	376
1,300	Southeast Pow. & Lt.	31⅝	31⅝	31⅝
500	Southeast P. & L. war.	8¾	8¾	8¾
300	Southeast P. & L. pt. pf.	76¼	76	76
100	South. Cal. Ed. B pfd.	24⅞	24⅞	24⅞
100	South. Penn. Oil	35⅝	35⅝	35⅝
25	Southwest Bell Tel. pfd.	116	116	116
20	Spalding Bros., A. G.	112	112	112
50	Stand. Gas & El. ptc. pf.	106⅝	106⅝	106⅝
3,500	Stand. Oil Indiana	66¾	66⅜	66½
100	Stand. Oil Kansas	17⅛	17⅛	17⅛
10	Stand. Oil of Ohio	340	340	340
400	S. O. Ohio new	86	85	85¾
50	Stand. Pow. Lt. pfd.	101½	101½	101½
100	Stand. Sanitary	84½	84½	84½
100	Stroock & Co.	41	41	41
50	Swift & Co.	116½	116½	116½
500	Swift Int.	21½	21¼	21½
200	Tampa El.	63	62½	63
100	Teck Hughes Gold	7	7	7
400	Tidal Osage	22	21½	21½
3,900	Tide Water Asso. Oil	17¼	17	17
600	Tide Water Asso. Oil pf.	91½	91½	91½
11	Tietz, Inc. (Leon) war.	165	163	163
100	Timken Det. Axle	13	13	13
100	Tob. Prod. Export	3¼	3¼	3¼
200	Todd Shipyards	46	46	46
200	Tonopah Belm. Dev.	1 1/16	1 1/16	1 1/16
100	Tonopah Mining	2¼	2¼	2¼
50	Transcontinental pf.	72	72	72
100	Trans Lux Day Pict.	5⅝	5⅝	5⅝
600	Trumbull Steel	11⅞	11¾	11⅞
25	Trumbull Steel pf.	85	85	85
60	Tubize Art. Silk ctf.	214	210	214
100	Tung Sol Lamp XD	9⅛	9⅛	9⅛
600	Union & Unit. Tob.	73¾	71½	73¾
3,000	United Biscuit B	9⅜	8¾	8¾
400	Un. Elec. Coal ctf.	23⅞	23¾	23¾
1,500	Unit. Gas Imp., new	100¾	100	100
37,700	Un. Lt. & Pow. A, new	15¼	14¾	14¾
225	Un. Lt. & Pow. A pf.	94	93⅞	94
300	Un. Profit Sharing, new	10⅜	10¼	10¼
100	Unit. Ry. El. Balt.	23½	23½	23½
725	Unit. Shoe Mach.	54¼	54¼	54¼
14,400	U. S. Distrib. Corp., new	16½	15⅝	16½
1,200	U. S. Distrib. pf., new	84¾	84⅜	84¾
100	U. S. Freight	70	70	70
600	U. S. Light & Heat, new	57⅞	57	57
400	U. S. Light & Heat pf.	9⅛	9	9
1,200	United Verde Ext.	24	24	24
300	Univ. Leaf Tobacco	43½	43½	43½
100	Utah Apex Mining	5¾	5¾	5¾
30	Utah Pow. & Lt. pf.	108	107¾	108
800	Util. Pow. & Lt. B ctf.	14½	14¼	14½
3,500	Util. Shares Option	2⅛	1¾	1⅞
2,300	Vacuum Oil	114	112½	112⅞
700	Venezuela Pet.	5⅜	5⅛	5¼
3,000	Warner Bros. Pict.	26¼	25½	25⅝
500	Wenden Cop. Min.	2½	2½	2½
750	Wesson Oil & Snow. ctf.	56	55½	55⅝
100	West Dairy Prod. A	50	50	50
100	West Dairy Prod. B ctf.	16½	16½	16½
3,000	West End Cons.	.08	.08	.08
2,000	West End Ext.	.06	.06	.06
175	West Md. Ry. 1st pf.	137¾	136	137¾
670	Western Power pf.	100	99½	100
200	Wilcox Oil & Gas	23⅜	23⅜	23⅜
200	Y Oil & Gas, new	2½	2½	2½
	DOMESTIC BONDS.			
2,000	Allied Pack. 6s, 1939	49	49	49
1,000	Allied Pack. 6s, 1939	49¾	49¾	49¾
15,000	Aluminum Corp. 5s, 1952	100⅛	100	100⅛
23,000	Am. G. & E. 6s, B, 2014	104¾	104½	104¾
30,000	Am. Pow. & Lt. 6s, 2016	103⅛	103	103⅛
5,000	Am. Roll. M. 6s, 1938	103½	103½	103½
17,000	Am. Seat 6s, 1936	104⅝	104⅛	104½
2,000	Anaconda Cop. 6s, A, 1929	102⅜	102⅜	102⅜
73,000	Appalachian Pow. 5s, 1956	97⅛	97	97
70,000	Ark. Pow. & Lgt. 5s, 1956	96⅜	96⅛	96⅛
1,000	Assd. Sim Hdw. 6½s, 1933	90⅝	90⅝	90⅝
8,000	At. Fruit & Sugar 8s, 1949	19¼	19¼	19¼
2,000	Beaver Board 8s, 1933	96½	96¼	96½
1,000	Brunner Tur. 7½s, 1955	84⅞	84⅞	84⅞
3,000	Carolina P. & L. 5s, 1956	101¾	101⅝	101¾
82,000	Chi. M. & St. P. 5s	94	93⅝	93¾
411,000	Chi. M. & St. P. 5s A	58⅞	58⅜	58½
61,000	Chic. & NW. 4½s, 2037	98⅛	98	98
64,000	Chile Cop. 5s, 1947	95¼	94⅞	94⅞
13,000	Cities Serv. 5s, 1956	91¾	91¾	91¾
31,000	Cities Serv. 6s, 1966	101⅛	101	101⅛
17,000	Cities Serv. 7s, D, 1966	122½	122	122½
1,000	Cons. Pub. 6¾s, 1936	99¾	99¾	99¾
1,000	Con. Textile 8s, 1941	96¾	96¾	96¾
2,000	Cudahy Pack. 5½s, 1937	96¾	96¾	96¾
6,000	Cudahy Pack. 5s, 1946	99½	99½	99½
2,000	Detroit C. Gas 5s, 1950	100⅝	100⅝	100⅝
1,000	Eitingon Sch. 6s, 1935	98	98	98
17,000	Elec. Refrig. 6s, 1936	85¾	85½	85¾
1,000	Fairbanks Morse 5s, 1942	97¼	97¼	97¼
1,000	Fed. Sugar 6s, 1933	88⅝	88⅝	88⅝
4,000	Fisk Rub. 5½s, 1931	97¾	97¾	97¾
27,000	Florida Pow. & Lt. 5s, 1954	94¼	94⅛	94¼
11,000	Gatineau Pow. 5s, 1956	97¼	97¼	97¼
4,000	Gatineau Pow. 6s, 1941	101¼	101¼	101¼
22,000	Gen. Am. Inv. 5s, 1952	107¼	105⅝	106
36,000	Gen. Motors Acpt. 6s, 1937	100⅜	100¼	100⅜
6,000	Gen. Pet. 6s, 1928	101⅛	101⅛	101⅛
5,000	Georgia Pow. 5s, 1967	97⅛	97⅛	97⅛
13,000	Goodyear T. & R. 5s, 1928	98¾	98¾	98¾
22,000	Gulf Oil 5s, 1947	99⅞	99¾	99¾
18,000	Gulf St. Util. 5s, 1956	96	95⅝	96
3,000	Hood Rub. 5½s, 1936	102	101½	102
18,000	Indianapolis P. & L. 5s, 1957	97¾	97⅝	97¾
15,000	Independent Oil 6s	99	99	99
5,000	Int. Rys. C. Am. 6½s, 1947	92¼	92	92
2,000	Inters. Nat. Gas 6s, w. w., 1936	102	102	102
3,000	Inters. Pub. Serv. 5s, 1956	95¾	95⅝	95⅝
1,000	Jeddo High Coal 6s, 1941	102⅛	102⅛	102⅛
4,000	Kayser (J.) & Co. 5½s, 1947	96¾	96⅝	96¾
2,000	Keys. Tel. Phil. 5½s, 1955	94	94	94
5,000	Laclede Gas 5½s, 1935	100¾	100¾	100¾
62,000	Lehigh P. S. 6s, A, 2026	100⅛	99⅞	99⅞
5,000	Libby McNeil & Libby 7s, 1931	104½	104½	104½
10,000	Manitoba Ltd. 5½s, 1951	99⅝	99⅝	99⅝
3,000	Mass. Gas 5½s, 1946	104	103½	104
10,000	McCrory St. 5½s, 1941	98¼	98	98¼
12,000	Mont. Ward Prop. 5s, 1946	98¾	98⅝	98¾
10,000	Montreal L. & P. 5s, 1951	100	100	100
25,000	Morris & Co. 7½s, 1930	99½	98¾	99
17,000	Narragansett 5s, 1957	99½	99⅜	99⅜
3,000	Nat. Dist. 6½s, 1935	98⅞	98¼	98⅞
5,000	Nat. Pub. Serv. 6½s	101¼	101¼	101¼
14,000	Nev. Con. Cop. 5s, 1941	100	99	99
1,000	N. Y. Trap Rock 6s, 1946	98¼	98¼	98¼
13,000	Nichols & Shepard 6s, 1937	105	105	105
133,000	Nor. Am. Edis. 5s, 1957	97⅝	97¼	97⅝
35,000	Nor. Stat. P. cvt. 6½s, 1933	113	112¾	112¾
17,000	Ohio Pow. 4½s, D, 1956	91¾	91½	91¾
14,000	Okla. Nat. Gas 6½s	104¼	104	104¼
2,000	Oswego River Pow. 6s, 1931	100⅛	100⅛	100⅛
66,000	Penn. Ohio & Det. 4½s A, 1977	97⅜	97¼	97¼
1,000	Penn. Ohio Ed. 6s, 1950	124	124	124
25,000	Penn. Ohio Ed. 6s 50, w.w.	98½	98½	98½
5,000	Penn. P. & L. 5s D, 1953	101¼	100¾	100¾
3,000	Phila. El. 5½s, 1972	104⅜	104⅛	104⅜
29,000	Porto Rican Am. Tob. 6s, 1942	99	99	99
3,000	Potomac Edis. 5s, 1956	96⅝	96⅝	96⅝
111,000	Pub. Ser. El. & Gas 5s, 1965	102⅛	102	102⅛
4,000	Pub. Serv. N. J. 5½s, 1956	102¾	102¾	102¾
10,000	Queens Borough G. & E. 5½s	100⅜	100⅜	100⅜
5,000	Rem. Arms 5½s, 1930	97½	97½	97½
4,000	Richfield O. 6s, 1941	25	95	95
2,000	Schulte R. E. 6s, 1935	95½	95½	95½
6,000	Schulte R. E. 6s, 1935 w.w.	87½	87½	87½
16,000	Servel Cor. 6s, 1931	74⅞	74	74
3,000	Shawsheen 7s, 1931	99	98¾	99
18,000	Shell Union Oil 5s	99⅜	99⅜	99⅜
11,000	Skelly Oil 5½s	98½	98½	98½
10,000	Solvay Am. 5s, 1942	99	98½	99
22,000	S.E. P. & L. 6s, 2025 w.w.	100⅞	100½	100⅝
37,000	South. Cal. Ed. 5s, 1951	100	99⅞	100
1,000	South. Cal. Edis. 5s, 1951, new	99⅞	99⅞	99⅞
8,000	Stand. Inv. Corp. 5s, 1937	103¼	103⅛	103⅛
1,000	Stutz Mot. 7½s, 1937	93¼	93¼	93¼
12,000	Sun Maid Raisin 6½s	97	96½	96½
9,000	Sun Oil 5½s, 1939	100¼	99⅞	99⅞
11,000	Swift Co. 5s, 1932	100	100	100
8,000	Tex. Pow. & Lt. 5s, 1956	96½	96⅜	96½
9,000	Transctl Oil 7s, 1930	99	99	99
18,000	Ulen & Co. 6½s	100	99⅞	100
1,000	U. S. Rub. 6½s, 1930	102½	102½	102½
4,000	U. S. Rub. 6½s, 1931	102½	102¼	102½
1,000	U. S. Rub. 6½s, 1932	103	103	103
1,000	U. S. Rub. 6½s, 1937	103	103	103
3,000	U. S. Rub. 6½s, 1940	104	104	104
30,000	Warner Bros. Pic. 6½s, 1928	104⅞	104⅛	104⅛
14,000	Webster Mil. 6½s, 1933	95	94	95
17,000	White Sew. Mch. 6s, 1936 w.w.	99⅛	98⅜	99⅛
5,000	Wisconsin Cent. 5s, 1930	97¼	97¼	97¼
	FOREIGN BONDS.			
20,000	Agri. Mtge. Bk. 7s, 1946	96⅞	96¾	96¾
18,000	Agri. Mtge. Bk. 7s, 1947	96⅞	96¾	96¾
3,000	Antioquia 7s, C, 1945	96⅛	95¾	96⅛
2,000	Baden Con. Mun. 7s, 1951	100⅝	100⅝	100⅝
25,000	Batavia Pet. 4½s, 1942	94	93¾	93⅞
1,000	Berlin El. 6½s, 1929	100⅝	100⅝	100⅝
21,000	Berlin El. 6½s, 1951	97⅞	97½	97⅞
45,000	Berlin El. Elv. & Un. 6½s, 1956	97¾	97½	97½
5,000	Brisbane 5s, 1957	96	96	96
5,000	Buenos Aires Prov. 7½s, 1947	100	99¾	99⅞
5,000	Buenos Aires Prov. 7s, 1936	98⅛	98⅛	98⅛
1,000	Buenos Aires Prov. 7s, 1952	96⅜	96⅜	96⅜
27,000	Buenos Aires Prov. 7s, 1957	94¾	94½	94⅝
2,000	Chile Mtge. Bk. 6s	96¾	96¾	96¾
50,000	Costa Rica Rep. 7s	96⅜	96	96¼
6,000	Danish Con. 5½s 1955	99¼	99¼	99¼
22,000	Denmark Kingdom 5½s	100⅝	100½	100½
11,000	Finn. Ind. Bk. 7s, 1944	100⅜	100⅜	100⅜
10,000	First Bohem. Gl. Wks. 7s, 1957	96½	96½	96½
24,000	Ger. Con. Mun. 7s, 1947	101¾	101½	101¾
25,000	Gt. Con. El. P. 6½s, 1950	93⅛	92¾	92¾
1,000	Hamburg State 6s	99⅛	99⅛	99⅛
17,000	Lombard Elec. 7s	96¾	96¾	96¾
12,000	Mansfeld M. & S. 7s, 1941	112	111⅛	111½
31,000	Mansfeld M. & S. 7s, w. w.	99¼	99	99¼
6,000	Medellin Col. 7s, 1951	93¾	93½	93¾
13,000	Mendoza Pr. 7½s, 1951	96¾	96½	96¾
206,000	Montecatini 7s, 1937	104	103¼	103¾
8,000	Montevideo 6s, 1959	93⅜	93¼	93¼
21,000	New South Wales 5s, 1957	96⅜	96¼	96⅜
2,000	New South Wales 5s, 1958	96¾	96¾	96¾
29,000	Peru 7s, 1959	97	96¾	96¾
19,000	Prussia F. S. 6½s, 1951	99½	99½	99½
8,000	Rio Grande 7s, 1966	97	97	97
5,000	Russian 6½s, 1919	12⅝	12⅝	12⅝
14,000	Russ. 6½s, ctfs, N. C. 1919	12⅝	12⅝	12⅝
1,000	Un. Stl. Wks. Ger. 6½s, A, w.w.	98¾	98¾	98¾
10,000	Saxon St. Mtge. 6½s, 1946	97⅞	97¾	97¾
19,000	Serbs, Croats & Slov. 7s	92⅝	92½	92½
100,000	Siemens & Halske 6½s	105¾	105⅜	105¾
85,000	Stinnes Corp. 7s	100¼	100⅛	100⅛
28,000	Stinnes Indus. 7s	100⅜	100⅛	100⅛
28,000	Tietz Leonhardt 7½s, 1946	117¾	116¾	117¾
21,000	Tietz Leonhardt 7½s, 1946, w. w.	101	100¾	101
5,000	Tyrol Hydro Elec. Pow. 7s	97½	97½	97½
93,000	United Elec. Serv. 7s	102½	102	102
33,000	United Elec. Serv. 7s, w. w.	93	93	93
1,000	Un. Indust. Corp. 6½s	97	97	97
67,000	Un. Stl. Wks. Ger. 6½s, 1951	105¼	104⅞	105
1,000	Un. Stl. Wks. Ger. 6½s, A, w. w.	98¾	98¾	98¾
2,000	West Va. Co. Chlor. 5½s	100	100	100

Sales of stocks, 334,800 shares. Sales of bonds, $3,101,000. XD—Ex-dividend. XR—Ex-rights. UR—Under rule.

What's Behind Your Stock

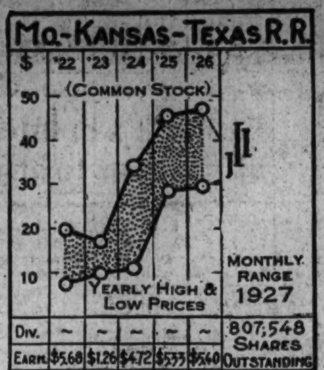

Missouri-Kansas-Texas Railroad

The Missouri-Kansas-Texas railroad operates 3,188 miles of road extending in a southwest direction from St. Louis and Hannibal, Mo., to Galveston and San Antonio, Tex.

Revenue freight tonnage of this system has decreased slightly during the last decade but this has been due largely to the abandonment of certain mileage. About half of all tonnage is received from connecting lines. Manufactures and miscellaneous freight account for about 42 per cent of all freight carried. Freight density has improved in recent years and freight revenues per train mile have shown good gains.

Gross revenues during 1926 amounted to $58,100,765, this representing a small increase over the previous year. Net operating income, on the other hand, showed practically no gain in 1926 as compared with 1925. For instance, per share earnings last year amounted to $5.40; the corresponding figure for 1925 was $5.33.

No dividends have ever been paid on the common stock of this railroad up to the present time. On the preferred stock a payment of 5 per cent was made in 1925 and one of 5¾ per cent was made in 1926, due to the fact that the annual disbursement was increased to 6 per cent in May. In 1928 payments on the preferred issue become cumulative.

(All rights reserved, Cambridge Associates, Boston.)

PHILADELPHIA MARKETS.

Philadelphia, April 20 (By A. P.).—FLOUR—Patent, 7.15@7.60.

WHEAT—No. 2 red winter, 1.42 bid; No. 2 garlicky, 1.38 bid.

OATS—No. 2 white, 56½@57½.

BUTTER—Solid packed, higher scoring than extras, 52@55; extra 92 score, 51; 91 score, 50½; 90 score, 49; 89 score, 48; 88 score, 47; 87 score, 46; 86 score, 45.

LIVE POULTRY—Fowls, not Leghorns, fancy, fat, 34@35; medium, 33; Leghorns, 30@31; young broilers, fancy, 1½ to 2 pounds, Plymouth Rock, 50@51; mixed colors and sizes of broilers, good quality, 45@47; ducks, 26@30.

Other articles unchanged.

Continental Trust Company
Capital
One Million Dollars
14th & H Streets

First Mortgage Loans
Lowest Rates of Interest and Commission
Prompt Action
Thos. J. Fisher & Company, Inc.
738 15th Street

6% First Mortgage Notes
CONSULT US
—for safe investment of your surplus funds. Look to the future by investing NOW.
Wm. H. Saunders Co., Inc.
Founded 1887. 1433 K St. NW., Washington, D. C.

Stocks Bonds
Odd Lots Carried on Margin
BUCK & CO.
BROKERS
ESTABLISHED 1916
312 Evans Building
1420 New York Ave. N.W.
Tel. Franklin 7300
Direct Private Wires to New York

FIRST MORTGAGE LOANS
5½%—6%
Low commission rates. Applications for first mortgage loans promptly acted upon by our Loan and Investment Department.
W. H. WEST COMPANY
Founded 1894
916 15th St. Main 9900

First Mortgage Notes
Secured by Improved Real Estate in the D. C.
Assured Annual Return
SHANNON & LUCHS
1435 K Street N.W.

MORTGAGE MONEY LOANED
at 5% to 6%
TYLER AND RUTHERFORD
Loan Correspondent of the Mutual Benefit Life Insurance Co.
1520 K St. N.W. Main 475

PRINTING
of Quality
with Service
at Low Prices
Franklin J. FREA Inc.
Phone Main 4040
1326 Eye St. N.W.

WE HAVE FOR SALE
20—Departmental Bank $10.00
100—E. L. Smith Oil Co. .... .70
10—J. K. Hughes Dev. Co. 7.00
10—Union Finance Co. 8% units .. 95.00
10—Zero Products 8% units 60.00
$250—Wash. Auditorium 6% bonds .. 86.00
$1000—Cedric Apts. 7% bonds 96.00
$2000—Cleveland Hall Apts., 7% bonds 96.00
$2000—Overbrook Apts. 7% bonds 96.00
$3000—Investment Bldg. 6½% bonds 96.00
$2000—Insurance Bldg. 7% bonds 96.00
Real Estate Bonds (all issues) Mkt.
BIDS WANTED ON
150—Miller Train Control
10—International Bank
$500—Abe Lincoln Hotel 7% Convertible
$250—Wash. Auditorium 6% bonds
20—Virginia Plate Glass Corp (original)
20—Real Estate Mort. & Bond units.
100—Real Estate Mort. & Bond preferred
Call, Write or Phone
RIEMER & CO.
Over-the-Counter Stocks & Bonds
613 15th Street NW. Main 332

Who?
Whenever you see a statement as to the value of property, look for the authority behind it.
Anyone can set down a value. But only the methods employed in an American Appraisal permit us to certify to the results of such an appraisal.
Washington
Albee Building
The American Appraisal Company

Continental Trust Co.
14th and H Streets
Capital, $1,000,000.00
Checking Accounts
Savings Accounts
Time Deposits
Foreign Exchange
Commercial Credits
Travelers' Credits
Travelers' Cheques
Acceptance Credits
Collections
Real Estate Loans
Collateral Loans
Investment Securities
Corporate Trusts
Individual Trusts
Administrator, Executor
Safe Deposit Boxes
Continental Trust Co.
14th and H Streets
Wade H. Cooper, President
Capital, $1,000,000.00

CITIES SERVICE COMPANY, which includes in its organization many of the public utility and petroleum properties financed through Henry L. Doherty & Company, has in the past 16 years paid dividends and interest totaling more than $100,000,000.
HENRY L. DOHERTY & CO.
60 Wall St., New York
Branch Offices in principal cities
HENRY L. DOHERTY & CO.,
802 Wilkins Bldg., Washington, D. C.
Please send me copy of your booklet "Serving a Nation."
Name
Address
City

The New York Life Insurance Company Offers to Make
First Mortgage Loans
On Improved Real Estate in the District of Columbia and Nearby Suburbs in Montgomery County, Md., for 3, 5 or 10 year terms on
Home Apartment 5½% Apply Office Building Business Property
RANDALL H. HAGNER & COMPANY Incorporated
MORTGAGE LOAN CORRESPONDENT
1321 Connecticut Ave. Telephone Main 9700

Harriman & Company
TRINITY BUILDING, 111 Broadway, NEW YORK
MEMBERS NEW YORK STOCK EXCHANGE
TRANSACT A GENERAL BROKERAGE AND STOCK EXCHANGE BUSINESS
WASHINGTON OFFICE
729 15th Street N.W.
Telephone: Main 1603

J. & W. SELIGMAN & CO.
NEW YORK
Members of the New York Stock Exchange
INVESTMENT SECURITIES
WASHINGTON OFFICE
Securities Building
729 Fifteenth Street N.W.
Telephone Main 3606
FRANK P. MORSE, Manager

Capital & Surplus, $3,000,000.00

Neither Curious nor Dishonest
—individuals can reach your private papers, stocks, bonds, deeds, your will or other possessions of importance, when they are protected by our Safe Deposit Vault.
¶ Individual Safe Deposit Boxes at very nominal annual rentals.
National Savings & Trust Co.
60th Year
The Oldest Savings Institution in the District of Columbia
Cor. 15th and New York Ave.

Opportunity for
Salesman or Salesmanager
To Sell Bonds in the District of Columbia
On or about May 2d, an old-established New York Bond House will expand its sales force. This represents an opportunity for some salesman (with experience in securities selling) to associate himself with a live, well-organized, reliable bond house, whose unusual cooperation has placed many men in the successful, financially independent class. No investment of money is required; no underwriting or other commitment need be made.
We have many successful men throughout the country who established themselves in the bond business in their own community, and, due to the liberal commissions we pay and the real help and assistance we give our men, are making an unusually attractive income themselves with full safety to the investor.
If you are one of those who are seeking a better and more profitable connection this year and for years to come, file your application now.
Address D. C. A., P. O. Box 109, Wall Street Station, New York, N. Y.

For Both Safety and Income
6½%
By combining the interest return of 6½% with liberal Local and Federal tax provisions, and with sound first mortgage security, SMITH BONDS enable you to increase the average yield of your investment holdings, while at the same time obtaining greater safety and stability.
SMITH BONDS are protected by large equities, by ample earning power, by monthly sinking fund payments, and by other time-tested safeguards that have resulted in our record of
No Loss to Any Investor in 54 Years
You may invest in $1,000, $500 and $100 denominations and in 2 to 10-year maturities. Write for our booklet, "Fifty-Four Years of Proven Safety."
Ask for booklet No. "3-23"
THE F. H. SMITH CO.
Founded 1873
Smith Building - Washington - [Main 6460]
NEW YORK CHICAGO PHILADELPHIA BOSTON ST. LOUIS
PITTSBURGH BUFFALO ALBANY MINNEAPOLIS

STEEL LIST ALONE LAGS IN UPWARD MOVEMENT

Many Specialties Share in the Advance; 30 New Peaks Are Recorded.

REMINGTON UP 10 POINTS

Special to The Washington Post.

New York, April 20.—With money continuing abundant for trading purposes, stocks surged forward today in more concerted manner than in some days and substantial gains were scored quite generally, some 30 issues reaching new peaks for the year or longer. Speculators for the rise concentrated on the pivotal rails and the better class of industrials and in them net advances ranging up to 10 points were registered in further active dealings, the turnover approximating 2,170,000 shares.

A few stocks were sluggish and a few more were really reactionary for reasons peculiar to themselves; but on the whole it was the most comprehensive advance of the month. Numerous specialties participated actively in the rise, equipments, rubbers, oils, most of the motors and numerous of the merchandising stocks were strong. Only the steels, as a group, could be said to be under pressure of profit-taking sales.

Contributing to the market's strength were the belief that money conditions would remain favorable until at least the time for moving crops, a revival of expectations of a drop in the rediscount rate and the car loading figures for the week ended April 9, which showed an increase over the preceding year in spite of the reduced coal traffic. The last named factor particularly gave plainly reflected added confidence to stockholders and traders who think securities are no higher than they should be.

Among the prominent shares which sold at new tops for 1927 or for a greater period were General Motors and Hudson, although both backed down in the late session and finished the day sans gain; General Electric, Woolworth, Kelly Springfield, International Telephone, Remington Typewriter, United Drug, R. H. Macy, Coca Cola, South Porto Rico Sugar, Jewel Tea, Childs Co., Stewart-Warner, Rock Island, Chicago & Eastern Illinois, Lehigh Valley, Texas Pacific and St. Louis-Southwestern.

Other issues which kept well up in the advance were New York Central, Atlantic Coast Line, Pullman, Baldwin Locomotive, United States Cast Iron Pipe, American Ice, Houston Oil, the Loose-Wiles issues, International Silver, General Asphalt, Fisk Rubber stocks and Tobacco Products.

Aside from a 50-point advance in Texas & Pacific Land Trust old stock on a sale of a ten-share lot, the maximum gain was Remington's ten points. International Shoe rose 7 points on a single transaction. Houston Oil's net gain was 5⅞, Childs Co., 5¾; Chicago & Eastern Illinois common, 5, and the preferred, 3⅞, and improvement to the extent of 3 points or so was quite common.

The continued lagging of U. S. Steel common behind the list may have been partly the result of further "good news selling" following the annual meeting, but the extension of the heaviness to the independent steels made it seem likley that the weekly trade reviews had a depressing effect marketwise.

Gulf States Steel was the weakest of the lot, closing 4¾ net lower at a new bottom for the year, but Sloss-Sheffield yielded 3½ points on light dealings, and Youngstown Steel and Tube 2⅜. Aside from Crucible, which, counter to the group trend, gained 1⅞ on the day, the other yielded moderately. United States Steel common moved within a point range and finished ⅜ net lower.

Among the comparatively few stocks going lower elsewhere were Pierce-Arrow preferred, which lost 3½ points; U. S. Industrial Alcohol, Dupont, Consolidated Cigars, National Enameling and Stamping common and preferred; Underwood Typewriter, Western Pacific and Mack Trucks. In most of these losses amounted to around 2 points.

The behavior of the oils was considered particularly noteworthy, several of the more active members of the group advancing confidently in the face of another downward revision of crude oil and gasoline prices, which dropped lower grades of mid-continent below $1 a barrel for the first time in several years.

Foreign exchanges were featured by another spurt in lire which pushed Italian rates back to the previous high level for the year. Cables closed just under the best, nearly 5 points net higher. Aside from pesetas, which recovered 4 points of a 7 point dip, and generally lower Far Eastern rates, the rest of the market was steady to firm.

CHICAGO GRAIN.

Chicago, April 20 (By A. P.).—With weather conditions showing improvement and with the Liverpool market unresponsive to upturns here, wheat took a downward swing today. Wheat closed unsettled, ¼ cent to ⅞ cent net lower; corn, ⅛ cent to ½@⅝ cent down; oats unchanged to ⅛ cent off, and provisions unchanged to a setback of 15 cents.

In addition to reports showing that the weather was better over a large part of the winter crop belt and of spring wheat territory as the official forecast, suggested likelihood of much more settled conditions than has been the rule of late. Advices were also at hand telling of enlarged offerings from Canada and Argentina, with talk current, too, of an apparent pause in European demand. Late estimates, however, put today's export sales of North American wheat as high as 800,000 bushels.

At no time, though, did rallies in the wheat market develop any unusual momentum, despite reports that floods in the Mississippi valley would result in considerable abandonment of wheat acreage. Sunshine here and doubts expressed that the cool wave would do any harm to the growing winter wheat crop gave an evident advantage to bears. On the other hand, misgivings in regard to delay of spring wheat seeding persisted among many traders, notwithstanding assurances from some experts that on the whole there is still ample time.

Corn sympathized with wheat weakness, but was relatively firm as a result of continued delay to field work. Oats were steadied by reports that seeding is much behind schedule.

Action of hog values largely governed the provision market.

Cash grain:

WHEAT—No. 1 red, 1.34¼@1.34½; No. 2 hard, 1.36¼.

CORN—No. 4 yellow, 68@70; No. 5 yellow, 67@68.

OATS—No. 3 white, 44½@46½; No. 2 white, 38@42.

RYE—Not quoted.

BARLEY—71@76.

GRAIN AND PROVISIONS FUTURES:

	High.	Low.	Close.
Wheat—			
May	1.33⅛	1.32⅝	1.33⅛
July	1.29½	1.29	1.29⅜
Sept.	1.28⅛	1.27¾	1.28
Corn—			
May	72⅜	71¾	72
July	77½	76⅞	77⅛
Sept.	81¼	80¾	80⅞
Oats—			
May	44¾	44½	44⅝
July	45⅜	45	45¼
Sept.	44⅝	44½	44⅝
Rye—			
May	1.02½	1.02¼	1.02
July	1.00⅜	99½	99⅞
Sept.	95⅛	94⅞	95
Lard—			
May	12.20	12.17	12.17
July	12.42	12.40	12.42
Ribs—			
May	[illegible]	[illegible]	13.85
July	[illegible]	[illegible]	[illegible]
Bellies—			
May	[illegible]	[illegible]	14.62
July	[illegible]	[illegible]	[illegible]

NEW YORK STOCK EXCHANGE

WEDNESDAY, APRIL 20, 1927.

Issue.	Sales	High	Low	Last	Chg.	Bid
[illegible]						
Texas Corp., new (3)	59	46⅞	46¼	46¾	+ ⅜	46¾
Texas Gulf Sulph. (4)	80	62⅝	61¾	62	— ⅜	61⅞
Texas & Pacific Ry.	220	81¼	75½	79	+ 3¾	79
Tex. & Pac. C. & Oil (.60)	1	13¾	13¾	13¾	....	13½
Tex. Pac. Land Trust OL	10	1850	1850	1850	+50	1800
T. Pac. Land Tr. new	90	18¾	17¾	18¼	+ ½	18¼
Third Ave. Ry.	3	35	34½	34½	— ½	34
Tide Water Oil (1.50)	4	25	24½	25	+ 1	25
Tim. Rol. Bearing (5b)	25	90¼	89½	89¾	+ ¼	88
Tobacco Products (7)	83	99⅜	96⅛	99⅛	+ 2⅝	99
Tobacco Prod. "A" (7)	10	112	110¾	111⅞	+ 1⅜	112
Trancontinental Oil	8	4	3⅞	4	+ ⅛	3⅞
Twin City Rap. Tran. (4)	1	54½	54½	54½	— 3⅛	53½

NEW YORK STOCK EXCHANGE

Issue.	Sales	High	Low	Last	Chg.	Bid
[illegible]						
White Motor Co. (4)	21	48¼	47¼	47⅜	— ⅞	47¼
Wh. Sew. Mach. pf. (4)	5	48⅞	48⅛	48⅛	— ¾	48⅛
White Sew. Mach.	7	24	23⅞	23½	— ½	23⅛
Wick. Spenc. Steel ctfs.	5	1	⅞	1	+ ⅛	⅞
Willys Overland	220	22½	21⅞	22½	+ ½	22⅜
Wilson & Co.	1	12⅛	12⅛	12⅛	— ⅛	12
Wilson & Co. "A"	2	21⅝	21¼	21¼	+ ⅛	21¼
Wool. Co. new (5)	99	139¾	135⅝	139¼	+ 3½	138¼
Worth. Pump & Mach.	80	32⅝	31	32½	+ 1⅜	32
W. P. & M. pf. "B"	1	44¾	44¾	44¾	— ¼	44
W. Jr. (W.) Co. (3.50b) XD	1	52½	52½	52½	— ½	52
Yel. Truck & Coach	330	30¼	29⅛	29⅞	— ¾	29⅛
Y'town Sheet & Tube (5)	148	93	90	90⅝	— 2⅜	90

Total sales, 2,127,900, against 2,017,800 previous day, 2,092,400 a week ago, and 1,482,000 a year ago. From January 1 to date, 158,322,200, against 145,072,000 a year ago, and 130,347,400 two years ago. (a) Plus extras. (b) Including extras. (c) Payable in preferred stock. (d) Partly stock. (e) Plus 5% in stock. (f) 2½% quarterly, payable in common stock. (g) Extra 4% stock. (h) 2% quarterly, payable in common stock. (m) Plus 1-50 share in stock. (n) Payable 1-40 of a share in class A stock. XD—Ex dividend. XR—Ex rights. OL—Odd lot.

LOCAL PRODUCE MARKET.

BUTTER—Country packed, 27; creamery in tubs, 54; creamery, fancy prints, 60.

EGGS—Average receipts, 23@24; candled, 25@26; hennery, 28.

POULTRY—Alive: Turkeys, top, 30; winter chickens, 38@40; spring chickens, 45@50; fowls, 29@30; ducks, 20@25; geese, 12@15; young keats, 50@60. Dressed: Turkeys, 35@38; winter chicken, 40@42; spring chickens, 50@55; fowls, 32@33; leghorns, fowls, 30; geese, 20; keats, 90@1.00.

LIVE STOCK—Calves, top, 13; medium, 11@12; thin, 6@7; lambs, spring, 18.

APPLES—Supplies moderate; demand moderate; market steady. Barrels—Too few sales reported to quote. Boxes: Washington, medium to large size, extra fancy Winesaps, 3.00@3.25.

ASPARAGUS—Supplies liberal; demand moderate; market dull. South Carolina mostly fair quality and condition, doz. bunch crates, green, very large size, few, 6.00; medium to large size mostly around 4.00; small size, 2.50@3.00.

CABBAGE—Supplies moderate; demand moderate; market firm. South Carolina barrel crates approximately 100 lbs. net, Pointed type, best, 2.75@3.25; poorer low as 2.50.

CELERY—Supplies moderate; demand moderate; market steady. Florida 10-inch crates, 4-6 doz., 3.00.

LETTUCE—Supplies moderate; demand light; market firm. Arizona crates, Iceberg type, 4-5 doz., fair quality and condition, 4.00@4.25; North Carolina 5-pk. hampers, Big Boston type, 1.50@2.00.

ONIONS—Supplies light; demand moderate; market steady. Old stock: No sales reported. New stock: Texas standard crates Yellow Bermudas, U. S. No. 1, 3.00; mixed No. 1 and No. 2, 2.75@2.90.

POTATOES—Supplies liberal. Old stock: Demand moderate; market about steady. Michigan, 150-lb. sacks Russet Rurals, U. S. No. 1, 4.00; Maine, 120-lb. sacks Green Mountains, U. S. No. 1, 3.35@3.50. New stock: Demand moderate; market about steady. Florida, double-head barrels Spaulding Rose, U. S. No. 1, 6.50@6.75; few higher.

SPINACH—Supplies moderate. Home-growns supplying the market.

STRAWBERRIES—Supplies moderate; demand moderate; market steady. North Carolina, 32-qt. crates Missionarys and Klondikes, best, mostly 6.00@6.50; fair quality and condition, 5.00@5.50; few, poorer, low as 4.00.

STRING BEANS—Supplies light; demand moderate; market steady. Florida, ⅞-bushel hampers, green Stringless, 3.50; Valentines, 2.00@2.50.

TOMATOES—Supplies liberal; demand moderate; market about steady. Florida, sixes, ripes and turning, wrapped, fancy count, best, mostly 3.00; ordinary to fair quality and condition, 2.25@2.75; choice count, best, 2.00@2.25; poorer low as 1.50.

PEAS—Supplies moderate; demand moderate; market steady. South Carolina, bushel hampers, large pods, 2.00@2.25.

CUCUMBERS—Supplies liberal; demand moderate; market weak. Florida, ⅞-bushel hampers, fancy, 2.50; choice, no sales reported.

CHICAGO STOCKS.

Reported by W. B. Hibbs & Co.

	Bid.	Asked.
Armour & Co. of Del. pfd.	89	90
Armour & Co. of Ill. pfd.	70	71
Armour & Co. A com.	10½	11
Armour & Co. B com.	6¼	6⅝
B. & K.	61½	62
Beaver Board pfd.	38	39
Borg & Beck Co.	61¾	62
Chi. City & Co. Ry. com.	⅝	¾
Chi. City & Co. Ry. pfd.	8½	8⅝
Chicago Title & Trust Co.	561	585
Com. Edison	142	143
Cont. Motors	12	12½
Consumers com.	5¾	6
Consumers pfd.	69½	71
C. & C. Bank	502	506
Diamond Match	121¼	123
Fair com.	30¼	31
Fair pfd.	106¾	109
Gossard	32	34
Great Lakes Dredge	143	145
Illinois Brick	..	54
Kraft Cheese	58⅛	59
Libby, McNeill & Libby	10	10⅛
McCord Rad. A	..	39
Middle West Util. com.	110¾	111½
Middle West Util. pfd.	107½	107⅞
Middle West Util. pr. lien.	118	118¼
Midland Steel	39⅛	39½
Montgomery Ward A	114	115
National Leather	2½	2⅝
Pines Winter Front	45	46
Pick & Co.	20¼	21¼
Pub. Serv. Corp., $100 par.	133½	135
Pub. Serv. 6% pfd.	105	..
Quaker Oats com.	186	190
Quaker Oats pfd.	111	..
Real Silk	48¼	49
Swift & Co.	116¼	117
Swift Int.	21⅛	21⅜
Stewart Warner	67¼	67¾
John R. Thompson	48¾	49½
U. S. Gypsum	103½	104
Wahl Co.	12½	13¼
Wrigley Co.	52½	53
Yellow Taxi	41	42

DAILY COTTON MARKET.

New York, April 20.

PORT MOVEMENT.

	Middling.	Receipts.	Exports.	Stock.
N. Orleans	14.40	7,341	6,718	554,545
Galveston	14.55	3,321	.....	448,570
Mobile	14.00	1,534	6,310	32,657
Savannah	14.25	1,096	865	65,677
Charleston	.....	1,359	.....	58,617
Wilmington	.....	1,282	.....	19,652
Norfolk	14.25	616	.....	95,209
Baltimore	.....	.....	.....	1,478
New York	14.80	.....	1,841	223,860
Boston	.....	.....	.....	1,300
Houston	14.55	1,750	.....	646,121
Minor ports	.....	.....	.....	41,394
Total today	.....	18,299	15,734	2,189,075
Total week	.....	64,580	142,740	.....
Ttl. season	.....	11,963,572	9,172,142	.....

Sales—New Orleans, 1,782; Galveston, 1,115; Mobile, 173; Savannah, 871; Norfolk, 2,702; Houston, 966. Total sales today, 7,109.

INTERIOR MOVEMENT.

	Middling.	Receipts.	Shipmts.	Stock.
Memphis	13.75	4,276	5,542	185,519
Augusta	14.13	600	490	87,733
St. Louis	.....	532	660	5,820
Fort Worth	13.60	.....	.....	.....
Little Rock	13.85	55	20	20,092
Atlanta	14.20	.....	.....	.....
Dallas	13.60	.....	.....	.....
Montgomery	13.65	.....	.....	.....
Total today	.....	5,466	6,712	307,664

Sales—Memphis, 4,100; Augusta, 249; Fort Worth, 38; Little Rock, 52; Atlanta, 2,000; Dallas, 1,277; Montgomery, 89. Total sales today, 7,755.

LOCAL STOCK EXCHANGE

Sales—Regular call, 11:15 a. m.

Capital Traction Co., 5 at 105, 18 at 105⅛, 4 at 105⅛, 5 at 105⅛.

Potomac Elec. pf., 10 at 108⅞.

Washington Gas Light, 10 at 73.

Second Nat. Bank, 10 at 235.

Riggs Nat. Bank, 2 at 470, 10 at 470, 10 at 470.

Amer. Sec. & Trust Co., 10 at 388.

Union Trust, 4 at 280, 6 at 280.

Commercial Nat. Co. pf., 3 at 101¾.

Lanston Monotype, 5 at 96.

After call:

Capital Traction Co., 20 at 105, 20 at 105.

Potomac Elec. pf., 5 at 108¾.

Wash. Gas 6s, 1936, Ser. B, $100 at 105.

Washington Gas Light, 100 at 73, 100 at 73, 4 at 73.

Wash. Ry. & Elec. 4s, $10,000 at 85½.

Nat. Mtge. & Inv. pf., 10 at 8½.

Wash. Gas 6s, 1933, Ser. A, $500 at 103⅞, $500 at 103⅞, $200 at 103⅞.

MONEY.

Call loans, 5 and 6 per cent.

BONDS.

PUBLIC UTILITIES.	Bid	Ask.
Amn. Tel. & Tel. conv. 4s.	98¾	.....
Amn. Tel. & Tel. conv. 4½s	98½	99⅜
Amn. T. & T. col. tr. 5s.	103½	.....
Ana. & P. R. R. R. 1st 5s.	95¾	.....
Ana. & Pot. Riv. guar. 5s.	95¾	.....
C. & P. Telephone 1st 5s.	100¼	.....
C. & P. Tel. of Va. 5s.	101	.....
Capital Traction 1st 5s.	101¾	.....
City & Sub. Ry. 1st 5s.	94½	95
Georgetown Gas Lt. 1st 5s.	100½	.....
Pot. Elec. Pow. 1st 5s.	100¾	.....
Pot. Elec Pow. cons. 5s.	101¼	102
Pot. El. Pow. gl.&ref. 6s.	108	109
Wash., Al. & Mt. V. 1st 5s.	6	.....
Wash. Al. & Mt. V. ctf.	4	.....
Wash., Bal. & Anap. 1st 5s.	72	.....
Wash. Gas Light gen. 5s.	101	.....
Wash. Gas Lt. Co. Ser. A 6s.	103¾	105
Wash. Gas Lt. Co. Ser. B 6s.	105	106
Wash. Ry. & Elec. cons. 4s.	85½	85¾
Wash. Ry. & E. gl. & ref. 6s.	103½	.....
MISCELLANEOUS.		
Barber & Ross, Inc. 6½s.	97½	99
Chestnut F. Dairy, Inc. 6½s	103½	.....
Chevy Chase Club 1st 5½s.	100½	.....
D. C. Paper Mfg. 1st 6s.	91	.....
Pot. Jt. Stk. Ld. Bank 6s.	101	.....
Southern Bldg. Co. 6½s.	99	101
Wash. Mkt. Cold Stge. 5s.	94	95
Wardman Park, Inc. 5½s.	97	99

STOCKS.		
PUBLIC UTILITIES.		
Amn. Tel. & Tel.	165¾	.....
Capital Traction	105	105¾
Washington Gas*	72¾	73¼
N. & W. Steamboat	285	295
Potomac Elec. Pow. pf.	108¾	109¼
Wash. Ry. & Elec. com.	235	245
Wash. Ry. & Elec. pf.	92	92⅛
NATIONAL BANKS.		
Capital	275	.....
Columbia	380	.....
Commercial (stamped)	257	.....
District	241	247
Farmers & Mechanics	280	.....
Federal-American	318	322
Liberty	205	207⅞
Lincoln	388	450
Metropolitan	390	.....
Riggs	470	480
Second	235	250
Washington	298	.....
TRUST COMPANIES.		
Amer. Sec. & Trust	387	400
Continental Trust	110½	112½
Merch. Bank & Trust	157	165
Nat. Savings & Trust	505	515
Union Trust	279	280½
Wash. Loan & Trust	486	495
SAVINGS BANKS.		
Bank of Bethesda	44	.....
Commerce & Savings	300	.....
East Washington	30	.....
Sec. Sav. & Com'l	365	.....
Seventh Street	245	.....
United States	500	.....
Washington Mechanics	50	.....
FIRE INSURANCE.		
American	200	.....
Corcoran	165	.....
Firemen's	23	.....
National Union	25	28
TITLE INSURANCE.		
Columbia	10½	.....
Real Estate	189	.....
Title & Inv. Co. of Md. com	54	.....
MISCELLANEOUS.		
Barber & Ross, Inc., com.	36⅝	36⅞
Chevy Chase Dairy pf.	103	105
Commercial Nat. Co. pf.	101½	102½
D. C. Paper Mfg. Co. pf.	83	.....
Federal-Amer. Co. com.	34½	35½
Federal-Amer. Co. pf.	100	.....
Federal Storage Co. pf.	102	110
Lanston Monotype	96	97
Merch. Tfr. & Stge.	114½	118
Merch. Tfr. & Stge. pf.	100	100½
Mergenthaler Linotype	109¼	110½
Nat. Mtge. & Inv. pf.	8¼	8½
Peoples Drug Store pf. ww.	108	109
Security Storage	375	.....
Washington Market	50	54
Wash. Mch. Mtg. Co. com.	11	.....
Woodward & Lothrop pf.	103	.....

*Ex dividend.

FOREIGN MONEY MARKET.

Paris, April 20 (By A. P.).—Prices were firm on the bourse today.

Three per cent rentes, 59 francs 25 centimes.

Exchange on London, 124 francs 1 centime.

Five per cent loan, 79 francs 90 centimes.

The dollar was quoted at 25 francs 53¼ centimes.

London, April 20 (By A. P.).—Bar silver, 26 3-16 per ounce; money, 3⅞ per cent; discount rates, short bills, 4 1-16@4⅛ per cent; three-months' bills, 4⅛ per cent.

NEW YORK MONEY MARKET.

New York, April 20 (By A. P.).—Call money, steady; all loans, 4; closing bid, 4; time loans steady; mixed collateral, 60 to 90 days, 4⅜@4½; 4 to 6 months, 4⅜@4½; prime mercantile paper, 4@4¼.

Bar silver, 56½; Mexican dollars, 42⅞.

LIVE STOCK MARKETS.

Chicago, April 20 (United States Department of Agriculture).—HOGS—Receipts, 13,000; closed weak at early prices; uneven market; light hogs steady at 10 cents lower; average weights 200 pounds up, steady to 10 cents higher; top, 11.15; average weights, 150 to 200 pounds up at that price; bulk, 150 to 200 pounds, 10.85@11.10; 210 to 240 pounds, 10.80@11.00; 260 to 300 pounds, 10.50@10.75; packing sows, mostly 9.50@9.75; best pigs, largely 10.50@10.75; shippers took 3,000; estimated holdover, 10,000.

CATTLE—Receipts, 7,000; two-way market on fed steers; well finished kinds, all weights and all grades, heavies strong to shade higher; medium weights, weak to 15 cents lower; general steer trade 25 to 40 cents higher than Monday; other classes mostly steady; dull finish on cows; best heavy steers, 13.65; strictly choice long yearlings, 12.85; most weighty steers, 12.50@13.10; yearlings, 11.50 downward; mixed yearlings to 11.00; yearling heifers, 10.75; stockers and feeders, 8.00@9.00 mostly; Holstein vealers, 9.00@9.50.

SHEEP—Receipts, 8,000; fat lambs closing weak to 25 cents lower than yesterday; bulk offerings medium to good at decline; good to choice, 87-pound Colorado wooled lambs, 16.50; most wooled lambs, 15.00@15.75; top clipped to shippers, 15.85; most clippers, 14.50@15.35; sheep closing 25 cents lower; bulk fat ewes, 10.25 down; good clipped ewes, 9.25; feeding and shearing lambs practically absent.

New York, April 20 (By A. P.).—CATTLE—Receipts, 680; steady. Steers, 7.00@11.60; State bulls, 4.00@7.75; cows, 2.50@6.50.

CALVES—Receipts, 2,930; weak. Veals, common to prime, 8.00@14.00; lightweight culls, 6.00; fed calves, 6.50@7.00.

SHEEP AND LAMBS—Receipts, 4,660; steady. Sheep, 3.00@9.00; culls, 3.00@4.00; lambs, wool, medium to prime, 14.00@16.75; springers (59 lbs.) 20.00 per 100 lbs.; culls, 10.00@12.00.

HOGS—Receipts, 5,950; irregular. Light to medium weights, 12.00@12.25; pigs, 12.25@12.50; heavy hogs, 11.00@11.50; roughs, 9.50@9.75.

FOREIGN EXCHANGE.

New York, April 20 (By A. P.).—Foreign exchanges steady; quotations (in cents):

Great Britain—Demand, 485 5-16; cables, 485 11-16; sixty-day bills on banks, 481½.

France—Demand, 3.91½; cables, 3.91 11-16.

Italy—Demand, 5.05; cables, 5.05½.

Belgium—Demand, 13.90.

Germany—Demand, 23.69.

Holland—Demand, 39.97½.

Norway—Demand, 25.94.

Sweden—Demand, 26.78.

Denmark—Demand, 26.66.

Switzerland—Demand, 19.23½.

Spain—Demand, 17.60.

Greece—Demand, 1.32½.

Poland—Demand, 11.40.

Czechoslovakia—Demand, 2.96.

Jugoslavia—Demand, 1.76.

Austria—Demand, 14.12½.

Roumania—Demand, .61.12.

Argentine—Demand, 42.37½.

Brazil—Demand, 11.81¼.

Tokyo—Demand, 48.50.

Shanghai—Demand, 62.37½.

Montreal—Demand, 100.12½.

NEW YORK PRODUCE.

New York, April 20 (By A. P.).—BUTTER—Steady; receipts, 10,107. Creamery, higher than extras, 50½@51; creamery, extras (92 score), 50; creamery, firsts (88 to 91 score), 48½@49¾.

EGGS—Unsettled; receipts, 37,957; nearby hennery browns, extras, 28@32.

CHEESE—Steady; receipts, 155,392; State, whole milk flats, fresh, fancy, 23½; State, whole milk flats, held, fancy to fancy special, 27@28; do., average run, 26@26½.

POULTRY—Live: Irregular; broilers, by express, 25@55; no other quotations.

POULTRY—Dressed: Irregular; fowls, fresh, 23@35; do., frozen, 20@33.

LARD—Steady; Midwest, 12.60@12.70.

SUGAR—Raw, 4.83 for Cuban, duty paid; refined, 5.95@6.10 for fine granulated.

COFFEE—Spot, quiet; Rio 7s, 15⅛; Santos 4s, 17⅞; futures barely steady; May, 13.56; July, 12.59; September, 11.83; December, 11.35.

THE METAL MARKET.

New York, April 20 (By A. P.).—COPPER—Steady; electrolytic, spot and futures, 13.12.

TIN—Easy; spot and nearby, 68.25; June, 67.25.

IRON—Steady and unchanged.

LEAD—Weak, spot, 7.00.

ZINC—Easier; East St. Louis spot and futures, 6.35.

ANTIMONY—Spot, 15.25.

London, April 20 (By A. P.).—Standard copper, spot, £55 12s 6d; futures, £56 2s 6d. Electrolytic, spot, £62; futures, £62 10s. Tin, spot, £302 7s 6d; futures, £297 7s 6d. Lead, spot, £26 15s; futures, £27 2s 6d. Zinc, spot, £29 17s 6d; futures, £30 2s 6d.

BALTIMORE MARKETS.

Baltimore, April 20 (By A. P.).—APPLES—Bushel baskets, Western Maryland and Pennsylvania A, 2½ inches up, Staymans, Starks, Black Twigs and Winesaps, best, 1.00@1.10; scalded, 50@60; boxes, Pennsylvania A, grade, Staymans, 1.25@2.00.

POULTRY—Live: Chickens, old hens, 4½ lbs., and over, 30@31; springers, 1½ pounds and over, Leghorn, 42@45; others and ducks, unchanged.

BUTTER—Creamery prints, 54@56.

EGGS—Weak; fresh gathered nearby firsts, 22½.

WHEAT—Close, No. 2, red, 1.40⅝; do., garlicky, do., 1.36⅝.

NEW YORK GRAIN.

New York, April 20 (By A. P.).—WHEAT—Spot, easier; No. 1 dark Northern spring, c. i. f., N. Y., all rail, 1.59½; No. 2 hard winter, f. o. b., N. Y., all rail, 1.51; No. 2 mixed durum, nominal; No. 1 Manitoba, lake and rail to arrive, 1.61⅜ in bond.

CORN—Spot, easier; No. 2 yellow, c. i. f., track, N. Y., all rail, 89⅛; No. 3 yellow, do., 85⅝.

OATS—Spot, quiet; No. 2 white, 54.

PORK—Irregular; family, 38.00@40.00.

WALL STREET NEWS BRIEFS

New York, April 20 (By A. P.).—Every department of Crucible Steel Corporation had record production in March, the highest rate for any month since 1920, it was revealed today by Horace Wilkinson, president. The month's net was $14,000 lower than in March last year. He saw good reason to expect an increase in April business which should continue in succeeding months, and as equally a good outlook for the steel industry this year as in 1926. Robert Kenney was elected a director.

William G. Skelly, president of Skelly Oil Co., has been elected a director of Pennok Oil, succeeding the late John S. Griffin.

The Waukesha Mineral Water Co. has been incorporated to manufacture and sell mineral waters, ginger ales and other nonalcoholic beverages. It has acquired assets of the Waukesha Silurian Water Co., o Waukesha, Wis., and trade names of the Silver King Products Corporation.

"Sluggish tendencies are more pronounced in the steel markets this week as momentum from the record of March becomes spent," Iron Trade Review says. "New business shrunk more than production, indicating that heavy bookings for the last month were partially anticipative. Producers characterize the present situation as a lull, rather than a reaction and claim that higher operating rates and incoming orders are slightly heavier than a year ago. Competition for business continues sharp."

Profit of Texas Pacific Coal & Oil for the first quarter declined to $693,936, before depreciation and depletion charges, from $774,522 in the first quarter last year. J. R. Penn, president, was elected to the new position of chairman of the executive committee and Edgar J. Marston, vice president, was made president.

Sulphur reserves of Freeport Texas Co. at Hoskins Mound are computed at about 20,000,000 tons, of which it is estimated 15,000,000 tons are recoverable.

Casinghead Gasoline produced by Sinclair Consolidated Oil in 1926 was about double that of 1925, daily average production being 120,480 gallons.

The Armstrong Trading Corporation announces it has received advices from the Soviet Oil Syndicate that equipment of a kerosene treating plant, to be built by the Standard Oil of New York, has arrived at Batoum, on the Black sea. Under contract signed in London last December, the Standard Oil is to buy up to 500,000 tons of kerosene in three years, and operate the plant under lease for that period, with option of renewing the lease.

First quarter net profit of Island Creek Coal Co. rose to $861,500, equal to $1.32 a share on the common, from $597,864, or 88 cents a share, in the first quarter last year.

Tonopah Mining of Nevada reports net profit of $216,254 for 1926, against $292,865. Surplus after dividends was $66,254 against $142,865 the year before.

Holders of preferred stock of Liberty Steel, all of the common stock of which is owned by Trumbull Steel, have been asked to exchange their shares for preferred stock of Trumbull Steel. It is proposed to dissolve Liberty Steel and operate it as a department of Trumbull Steel, Youngstown dispatches say. Liberty operates a group of tin mills at Leavittsburg.

Net profit of Louisiana Oil Refining for 1926 jumped to $2,039,376 from $922,179 in 1925. This was equal to $1.61 a share on the common, after preferred dividends.

Representation on the board of Remington Typewriter Co., which is being merged with Rand Kardex Bureau and Dalton Adding Machine, was given today to Rand Kardex interests with the election of C. S. Ashdown, R. G. Clarke, C. P. Franchot, S. M. Knapp and C. P. Price.

NEW YORK COTTON.

New York, April 20 (By A. P.).—Renewal of buying on the Mississippi valley flood news and prospects for unsettled weather with showers and lower temperatures in the Western belt, featured the cotton market today. Prices touched new high ground for the current movement, October and later deliveries making new highs for the life of the contracts on covering by recent sellers and a broadening trade of speculative demand. July contracts sold up to 14.71, the highest since the decline to 13.75 early in March, and closed at 14.70, the general market closing very steady at net advances of 18 to 20 points.

The market opened steady at an advance of 3 to 5 points, and fluctuated within a range of 5 or 6 points during the greater part of the morning. Some buying on the outlook for unsettled weather in the Western belt and steady Liverpool cables was supplied by further realizing and a little Southern selling.

The weekly report of the weather bureau emphasized the recent rains and the floods in Arkansas, but seemed to be no more unfavorable than expected, and had little if any immediate effect on the market. Offerings were light after the early realizing had been absorbed, and the market turned firmer during the early afternoon on reports of further rains at central belt points.

Numerous private reports reached here during the afternoon tending to emphasize the seriousness of the flood situation, and there was active buying, believed to be partly for Western and Wall street account. May sold up to 14.49, while October advanced to 14.98 and December to 15.17. The close was within a point or two of the best. Further overflows were reported in Arkansas, and there were reports that some of the levees in Mississippi were in danger.

Exports today, 15,734, making 9,369,556 so far this season. Port receipts, 18,299. United States port stocks, 2,189,086.

Futures:	High.	Low.	Close.
January	15.22	15.05	15.22
May	14.49	14.29	14.48-49
July	14.71	14.53	14.70-71
October	14.98	14.73	14.97-98
December	15.17	14.98	15.15-17

BOSTON CLOSING BIDS.

Special to The Washington Post.

Boston, April 20.—Closing bids:

Boston & Maine	54½
Calumet & Hecla	16¾
Copper Range	13½
Edison	248
Island Creek	56
Libby	9⅞
Massachusetts Gas	87⅝
Mohawk	41¼
National Leather	2½
New England Tel	126
New Haven	53⅜
Nipissing	7¾
North Butte	2
Old Dominion	13⅛
Swift	116
Swift International	21
United Fruit	130
United Shoe	54½

RANGE OF STOCK PRICES.

Special to The Washington Post.

New York, April 20.—Average of fifteen representative industrials:

	High.	Low.	Last.
Today	163.05	160.90	161.51
Yesterday	162.47	159.88	161.47
Last week	160.20	157.79	159.02
Last month	155.16	154.23	154.64
Last year	129.13	127.39	128.44

Average of fifteen representative railroads:

	High.	Low.	Last.
Today	111.56	110.37	111.03
Yesterday	110.99	109.92	110.53
Last week	111.07	109.32	110.07
Last month	105.77	105.08	105.34
Last year	82.14	81.59	82.00

SPORTS The Washington Post. SPORTS

WASHINGTON: THURSDAY, APRIL 21, 1927.

ATHLETICS DEFEAT YANKEES, 8-5, IN HOME DEBUT

Miss Browne Barred as Amateur

Pro Tennis Status to Keep Her Out of Golf Events.

Net Action Held "Detrimental to Best Interests of Golf."

NEW YORK, April 20 (By A. P.).—Mary K. Browne, for fifteen years a conspicuous figure in American sports, today was declared ineligible to compete as an amateur golfer.

After a day and a half of deliberation the executive committe of the United States Golf association late this afternoon handed down a ruling that the former California star of court and links had "acted in a manner detrimental to the best interests of golf" in turning professional as a tennis player last winter.

The decision, officials said, would bar her from all amateur tournament competition in this country as a golfer. While the verdict of the committee applies particularly to championship events, it will also be effective among the sectional associations governed by the parent body.

The bars thus have been raised against the only fair athlete in the nation who achieved the amazing record of reaching national title finals in both tennis and golf.

Although ten committeemen came to the meeting yesterday with a pronounced division of opinion prevailing, the opposition to further acceptance of Miss Browne as an amateur sufficiently strong to bring about a unanimous vote on the following resolution:

"Resolved, That by reason of the manner in which Miss Mary K. Browne has capitalized her skill in amateur athletics, in the opinion of the executive committee she has acted in a manner detrimental to the best interests and true spirit of the game of golf and she is, therefore, declared ineligible to compete in any amateur tournament under the jurisdiction of this association."

Miss Browne's case, unique in the history of the organization, was not specifically covered in the rules defining professionalism, neither is it covered in the regulations governing applications for reinstatement. The association often has restored to amateur

(CONTINUED ON PAGE 17, COLUMN 3.)

Uruguayan Soccer Team Continues Tour

New York, April 20 (By A. P.).—Attributing melees that have broken up two games of the Uruguayan's soccer team's American tour to the "eternal question of different mentalities," Consul General Richling, of Uruguay, announced that the team would continue the tour and was now en route to Detroit for a game April 24.

No further trouble such as marred the game at Boston yesterday when a fracas halted the contest and resulted in injury to two players and two women spectators was expected during the midwest invasion, he said.

Mayor Walker Hurls Again In Giants' 1927 Home Debut

Pop-eyed Spirit Which Marked Yanks' Opener Lacking—McInnis "Subpoenaed" for Parade—Phile Lose, 5 to 1.

By WESTBROOK PEGLER.

NEW YORK, April 20.—The New York Giants, composed of old friends, old enemies, and comparative strangers of less antiquity, opened their home season against the Phillies this afternoon and, although they had a fine shirt-sleeve day for their festivities, they were placed in a lukewarm spot on the program, drawing only 45,000 customers, if that many, as against the 70,000 who attended the Yankees' kick off eight days ago.

The Giants furnished music and marching and the mayor of the city, Mr. Walker by name, pitched out the first ball with the same eclat that distinguished his performance of this civic duty at the Yankees' show. Yet, the occasion lacked that pop-eyed spirit so essential to really successful opening ceremonies, and after a brief to-do around the flag mast in center field, it settled down to be a ball game between the Giants and Phillies, which is not much.

The Giants won. They could do no less than that. The score was 5 to 1 and raggedy Andy Pruett, the Phillies' pitcher, who used to strike out Babe Ruth, when he was pitching for the St. Louis Browns, was hit with much lavishness. He allowed 11 knocks, 4 of which were accomplished by Freddie Rah Rah Lindstrom, the Giants' third baseman.

For once, and perhaps the first time since the gentlemanly ushers began to advise the customers that they could not tell the athletes without a score card, they meant what they said, because there were a number of Giants on the field this afternoon who were not Giants the last time the team was witnessed on these premises. There was a party with a gold tooth named Hornsby playing second base, and a party named Roush playing center field. The catcher was a party by the name of Hamby, and some one by the name of Reese was in left field. This would seem to prove that clothes made the Giant.

The marching was accomplished without untoward incident except that Mr. Stuffy McInnis, who has been sentenced to manage the Phillies for some unpublished sin, had to be urged and almost subpenaed to leave his couch in the cool of the dugout to parade with the mayor, the police inspectors, the stockholders, Mr. McGraw and the ball players.

As the musicians fell in near the plate, blatting the first premonitory whoops on their torturous horns, Mr. McGraw noticed that McInnis was not at the head of his battal-

(CONTINUED ON PAGE 17, COLUMN 5.)

Sherdel Holds Cubs; Cards Raise Pennant

St. Louis, April 20 (By A. P.).—Wee Willie Sherdel held the Chicago Cubs to five hits, and the St. Louis Cardinals celebrated their first home game of the season today by winning, 4 to 2. St. Louis baseball fans, after a famine of 38 years, saw a major league pennant for the first time when the pennant, emblematic of the National league championship, won by the Cardinals last September, was unfurled prior to the game.

Chicago.	AB	H	O	A	St. Louis.	AB	H	O	A
Adams,2b	4	0	2	5	Douthit,cf	4	1	2	0
Scott,rf	3	0	2	0	Southw'th,rf	4	1	3	0
Steph'son,lf	4	1	3	0	Frisch,2b	4	2	2	4
Wilson,cf	4	1	3	0	Bottomley,1b	2	0	13	1
Grimm,1b	4	1	11	1	L.Bell,3b	3	0	0	1
Freiga,3b	4	1	0	1	Hafey,lf	3	3	2	0
Hartnett,c	2	1	2	1	Snyder,c	2	0	2	0
Gonzales,c	0	0	1	0	Thevenow,ss	4	0	3	5
Cooney,ss	3	0	0	1	Sherdel,p	2	0	0	3
Osborn,p	0	0	0	0					
Blake,p	1	0	0	2	Totals	28	7	27	14
*Heathcote	0	0	0	0					
†Tolson	1	0	0	0					
Totals	30	5	24	11					

*Ran for Hartnett in eighth inning.
†Batted for Blake in eighth inning.

Chicago .... 1 0 0 0 0 0 0 0 1—2
St. Louis ..... 1 0 0 0 0 0 2 1 x—4

Runs—Scott, Stephenson, Southworth, Frisch, Hafey, Sherdel. Errors—Douthit, Sherdel. Two-base hits—Stephenson, Southworth, Douthit, Grimm. Three-base hit—Hafey. Stolen base—Frisch. Sacrifices—Snyder (2). Double plays—Thevenow to Frisch to Bottomley, Sherdel to Thevenow to Bottomley, Hartnett to Adams. Left on bases—Chicago, 4; St. Louis, 7. First base on balls—Off Blake, 3; off Osborn, 2; off Sherdel, 3. Struck out—By Blake, 2; by Osborn, 1; by Sherdel, 1. Hits—Off Blake, 6 in 7 innings; off Osborn, 1 in 1 inning. Losing pitcher—Blake.

LIBERTY MIDGETS WIN.

The Liberty Midgets defeated the National Midgets yesterday, 12 to 6. For games with the Liberty nine call Manager Faylor at West 723.

Hilltop Nine Wins Over Tigers

Fogarty, a Sophomore, Hurls Georgetown to 9-5 Win.

McLean Leads Assault on Princeton's Moundsmen.

GEORGETOWN UNIVERSITY defeated Princeton's baseball team 9 to 5, behind the competent hurling of Tom Fogarty, sophomore southpaw, at the Hilltop field yesterday.

The game started off as a ragged, free-hitting contest, both Princeton and Georgetown registering four safe hits in the opening inning. Princeton counted four runs in this inning, and Georgetown three, but Georgetown tied the count in the second inning while Princeton was held scoreless.

Kellogg, Princeton moundsman, was taken out for a pinch hitter in the sixth inning, after Coach Egan's team had gained two more runs, one in the third and the other in the sixth frame.

Georgetown then pounded Kellogg's successor, Bauchens, for three more runs, and Fogarty was enabled to coast along. The Tigers threatened in the ninth when Bauchens doubled and Strubing singled, and Le Beaume walked to fill the bases after Emmert struck out, but Fogarty struck out the last two batters to face him.

Princeton's three errors were helpful to Georgetown. Bauchens threw to centerfield trying to catch Glenn off second base in the sixth inning, allowing McLean to score, while Le Beaume at short dropped Graham's fly, allowing Glenn to come in. Graham later scored on Nork's sacrifice.

McLean led the Georgetown attack, getting a triple and two single out of four itmes at bat, and scoring three runs. Hines in rightfield made two hard running catches, one while leaning over the right field fence.

Fogarty pitched a heady game in his first start, striking out nine Princeton batsmen. Except for the first inning, he kept the twelve hits he granted well scattered, and always had enough left to quell threatened rallies.

Coach Egan's new outfield combination of McLean at left, Glenn at center and Hines at right field seems due to be a permanent fixture, as the work of this trio has left nothing to be desired in the defensive department. In addition, the stickwork of both Glenn and Hines has done much to strengthen the Hilltop batting punch.

Princeton.	AB	H	O	A	Georgetown.	AB	H	O	A
Strubing,rf	5	2	2	0	McLean,lf	4	3	2	0
Emmert,1b	5	2	9	0	Glenn,cf	4	2	2	0
LaBeaume,ss	3	2	0	0	Graham,1b	4	0	7	0
Hardt,lf	5	1	4	0	O'Neil,2b	4	1	0	0
Lewis,c	5	0	3	0	Nork,3b	4	0	1	0
Bramhall,cf	4	2	2	0	Hines,rf	3	1	4	1
Wilson,3b	4	0	2	1	Phelan,c	2	0	3	0
Hicks,2b	4	1	2	3	Donovan,ss	2	1	1	5
Kellogg,p	1	0	0	3	Fogarty,p	4	0	1	0
*Bridges	1	1	0	0	Tierney,c	2	1	6	0
Bauchens,p	1	1	0	0					
Totals	38	12	24	5	Totals	33	9	27	6

*Batted for Kellogg in sixth inning.

Princeton ...... 4 0 0 0 0 1 0 0 0—5
Georgetown ..... 3 1 1 0 1 3 0 0 x—9

Runs—McLean (3), Glenn (2), Graham, O'Neil, Hines, Tierney, Wilson, Emmert, Le Beaume, Hardt, Lewis. Errors—Le Beaume, Kellogg, Bauchens, Donovan. Two-base hits—Hicks, Bauchens, Donovan, Tierney. Three-base hit—McLean. Stolen bases—Le Beaume, Bramhall, McLean, Hines. Sacrifices—Donovan. Double plays—Hines to Tierney, Donovan to Graham. Left on bases—Princeton, 7; Georgetown, 5. First base on balls—Off Kellogg, 5; off Bauchens, 1; off Fogarty, 3. Hits—Off Kellogg, 7 in 5 innings; off Bauchens, 2 in 3 innings; off Fogarty, 12 in 9 innings. Struck out—By Fogarty, 9. Losing pitcher—Kellogg.

EASTERN TIES ALEX. HIGH, 6 TO 6

Relay Catches Runner at Plate in 11th to Save Game.

EASTERN and Alexandria High school nines battled eleven innings to a 6-6 tie yesterday at the Eastern stadium in a hodge podge exhibition of sparkling plays, brilliant stickwork, ragged fielding, faulty base-running and other bits of good and bad baseball. Nevertheless it was an interesting game from a spectator's angle and was keenly contested, especially in the later innings.

It remained for Eagle, left fielder for the home nine to provide the greatest thrill of the game, incidentally the final play of the game. With two out, Eagle caught hold of Riley's fast shoots and sent the sphere to deep left for what looked to be a certain home run. But Palman, retrieving the ball quickly, whipped it to Horne, whose fast relay to McMeniman at the plate beat the fast-traveling Eagle by barely a foot.

The starting hurlers of both teams were ineffective and the Alexandrians were leading 5 to 4 when Riley and Clark settled down to a pitchfling duel.

Munroe's home-run clout over the right field fence scoring Knorr, who had previously singled, sent the Easternites into the lead until the ninth inning when Schwartzman's two-base blow to left, followed by Riley's timely bingle tied the count at 6-all.

Both teams had several opportunities to score the deciding tally, but Oehman, who had relieved Clark, and Riley were invincible in the pinches. On two different occasions the visitors filled the bases with only one out, but the punch in the pinch was missing.

Lisinsky and Munroe carried the hitting honors for the day, while the twirling of Riley is deserving of ample praise.

Eastern.	AB	H	O	A	Alexandria.	AB	H	O	A
Shapiro,lf	4	1	3	0	W.Horne,2b	6	1	2	3
Eagle,lf	2	1	0	0	Dennis,cf	5	1	2	0
Math's,rf-ss	5	1	1	0	Schwartz'n,3b	6	2	0	2
Lisensky,2b	4	3	4	3	Riley,lf-p	5	2	1	3
Hook,2b	0	0	1	0	Travers,1b	3	0	12	1
Rankin,cf	4	0	2	0	Palman,rf-lf	3	2	4	1
Faber,cf	1	0	0	0	C.Horne,ss	5	1	2	2
Knorr,ss	4	1	1	3	McMeni'n,p-c	4	0	7	3
Massino,rf	1	0	1	0	Shaw,c	1	0	1	0
Munroe,1b	4	2	6	1	Blackwell,rf	2	1	2	0
Whitney,1b	1	0	2	1					
Cappelli,3b	3	1	1	2	Totals	40	10	33	15
L'ghenry,3b	1	0	2	0					
Kidwell,c	0	0	2	0					
Wood,c	4	0	5	5					
Hanna,p	0	0	0	1					
Clark,p	2	0	0	0					
Oehman	1	0	2	1					
*Edwards	0	0	0	0					
Totals	41	10	33	17					

* Batted for Hanna.

Eastern .... 1 2 1 0 2 0 0 0 0 0 0—6
Alexandria ..... 0 3 2 0 0 0 0 0 1 0 0—6

Runs—Shapiro, Cappelli, Schwartzman (2), Kidwell, Knorr (2), Horne, McMeniman, Munroe, Palman, Riley. Errors—Schwartzman, Knorr, Palmer, W. Horne, Massino, Langhenry, Hook. Two-base hits—Matthews, Schwartzman, Dennis. Three-base hits—Lisensky, C. Horne, Eagle. Home run—Munroe. Stolen beses—Cappelli, McMeniman, Palman. Sacrifice—C. Horne. Double play—Knorr to Lisensky to Munroe. First base on balls—Off Hanna, 3; off McMeniman, 4; off Clark, 3. Hit by pitched ball—By Clark (McMeniman). Struck out—By Hanna, 1; by Clark, 3; by McMeniman, 1; by Riley, 7.

MAJOR LEAGUE STATISTICS

AMERICAN LEAGUE.

STANDING OF THE CLUBS.

	W.	L.	Pct.		W.	L.	Pct.
New York	6	2	.750	Phila.	4	4	.500
Detroit	3	1	.750	Cleveland	4	4	.500
St. Louis	3	2	.600	Chicago	3	6	.333
WASH.	4	3	.572	Boston	1	6	.143

YESTERDAY'S RESULTS.

Philadelphia, 8; New York, 5.
Detroit, 7; St. Louis, 0.
Cleveland, 5; Chicago, 4.

TODAY'S GAMES.

WASHINGTON at Boston.
New York at Philadelphia.
Cleveland at Chicago.
St. Louis at Detroit.

NATIONAL LEAGUE.

STANDING OF THE CLUBS.

	W.	L.	Pct.		W.	L.	Pct.
Pittsburgh	5	1	.833	St. Louis	4	3	.571
New York	5	3	.625	Chicago	3	4	.429
Boston	6	4	.600	Brooklyn	2	7	.222
Phila.	4	3	.571	Cincinn.	1	5	.167

YESTERDAY'S RESULTS.

New York, 5; Philadelphia, 1.
Brooklyn, 4; Boston, 3.
St. Louis, 4; Chicago, 2.

TODAY'S GAMES.

Philadelphia at New York.
Boston at Brooklyn.
Chicago at St. Louis.
Cincinnati at Pittsburg.

Robins Beat Braves And Chase Losing Jinx

Brooklyn, N. Y., April 20 (By A. P.). Brooklyn "officially" started its home season today with a 4 to 3 triumph over Boston that broke a losing streak of seven games.

Boston.	AB	H	O	A	Brooklyn.	AB	H	O	A
Thomas,2b	3	1	2	0	Carey,cf	4	1	2	0
Smith,rf	3	1	0	0	Partridge,2b	4	1	3	3
Moore,cf	4	0	5	0	Hendrick,rf	3	1	1	0
High,3b	3	0	0	2	Jacobson,rf	0	0	1	0
Brown,lf	3	0	5	0	Herman,1b	4	2	11	1
Burrus,1b	2	0	4	0	Meusel,lf	3	0	1	0
†Edwards	0	0	0	0	Barrett,3b	3	1	1	5
Bancroft,ss	4	1	2	1	Butler,ss	3	0	2	0
Taylor,c	4	2	6	1	Henline,c	3	2	4	0
§Gautreau	0	0	0	0	McWeeny,p	2	0	1	2
Robertson,p	2	0	0	2	Ehrhardt,p	0	0	0	0
*Richbourg	1	0	0	0					
Genewich,p	0	0	0	0	Totals	29	8	27	11
‡Fournier	1	0	0	0					
Totals	30	5	24	6					

*Batted for Robertson in seventh inning.
†Ran for Burrus in ninth inning.
‡Batted for Genewich in ninth inning.
§Ran for Taylor in ninth inning.

Boston .... 0 0 0 1 0 0 0 1 1—3
Brooklyn .... 0 0 0 0 1 3 0 0 x—4

Runs—Thomas, High, Edwards, Hendricks, Herman, Barrett, Henline. Errors—Brown, Casey, Herman. Two-base hits—Bancroft, Partridge, Thomas. Three-base hits—Hendricks, Smith. Home run—Barett. Sacrifices—Brown, McWeeny, Meusel. Double play—Barrett to Partridge to Herman. Left on bases—Boston, 6; Brooklyn, 4. First base on balls—Off McWeeny, 4; off Robertson, 1. Struck out—By McWeeny, 3; by Robertson, 5; by Genewich, 1. Hits—Off Robertson, 8 in 6 innings; off McWeeny, 5 in 8 1-3 innings. Hit by pitched ball—By McWeeny (Thomas). Winning pitcher—McWeeny. Losing pitcher—Robertson.

C. U. Blanked By Boston College

Rallies in First Two Frames Net Visitors 5 Runs.

Ryan Knocked Out of Box in 2d; Conlon Good Relief.

KNOCKING Ryan off the mound in less than two innings, Boston College scored five funs on six hits and two errors and then coasted along until the end of the route to shut out Catholic University at the Brookland field yesterday, 5 to 0.

Herman, pitching for Boston, allowed only six hits and kept those well scattered, allowing more than one hit in only the third inning when Coach Moran's men got to him for two safeties.

Conlin, who was called to the mound to replace Ryan, pitched nice ball, Boston solving him for only four hits during his shift on the mound.

Boston College started off with a bang when McNamara singled and Kelleher was walked. McNamara went to third on a passed ball by Grogan and he and Kelleher scored on Shea's single, Shea himself romping home when Mansfield, who fielded his hit, overthrew third base in returning the ball to the infield.

That ended Boston's run making in that frame, the next three men being retired in order.

The best Catholic University could do was to get a man to third base in their half, when Harke, who had been hit by the pitcher, stole second and then third.

Capitalizing Ryan's ineffectiveness, the Bostonites set out in the second to add two more markers. O'Brien started things after one was out with a clean single. Herman was thrown but, but McNamara came through with his second single, scoring O'Brien. Kelleher followed with another single and McNamara raced home. Shea connected for the last hit of the inning, Kelleher being held at second base. Conlin was sent in to replace Ryan and the side was retired when Weston forced Kelleher at third base.

The game was a quiet affair the rest of the way. Catholic university cut down what might have been a rally in the fourth when the Cardinals turned in a snappy double play. In the sixth inning Keale made a sparkling stop of what otherwise would have gone for a hit.

Boston turned in a double play in the eighth, when Clinton took Long's liner and doubled Belfi at first.

Catholic U.	AB	H	O	A	Boston.	AB	H	O	A
Dunn,lf	5	0	3	0	McNamara,cf	5	3	1	0
Harke,ss	3	1	1	5	Kelleher,lf	3	2	3	0
Keale,1b	3	1	13	1	Shea,rf	5	2	0	0
Mansfield,cf	4	1	4	0	Weston,1b	5	1	6	0
Smith,rf	4	1	0	0	O'Day,3b	4	0	3	1
Long,3b	4	1	1	0	Moncewicz,3b	3	0	2	1
Belfi,2b	4	1	2	1	Clinton,2b	3	0	3	3
Grogan,c	4	0	3	0	O'Brien,c	3	2	9	0
Ryon,p	0	0	0	0	Herman,p	3	0	0	0
Conlin,p	3	0	0	4					
*Bonomo	1	0	0	0	Totals	34	10	27	5
†Tierney	1	0	0	0					
Totals	36	6	27	11					

Boston .... 3 2 0 0 0 0 0 0 0—5
C. U. .... 0 0 0 0 0 0 0 0 0—0

Runs—McNamara (2), Kelleher, Shea, O'Brien. Errors—Moncewicz, Clinton (2), Mansfield, Long, Grogan, Ryon. Three-base hits—Mansfield, O'Brien. Stolen bases—Harke (2), Keale. Sacrifices—O'Day, Clinton. Double plays—Keale to Harke to Keale, Clinton to Weston. Left on bases—Boston, 9; C. U., 10. Hits—Off Ryon, 6 in 1 2-3 innings; off Conlin, 4 in 7 1-3 innings; off Herman, 6 in 9 innings. Hit by pitched ball—By Herman (Harke). Wild pitch—Ryon. Passed ball—Grogan. Losing pitcher—Ryon.

Cape Charles Club Gets Dover Franchise

Auburn, N. Y., April 20 (By A. P.). Secretary John H. Farrell, of the National Association of Professional Baseball Leagues, announced today that the territory of Selma, Ala., has been added to the Southeastern league and the franchise and players of Dover, Del., in the Eastern Shore league, have been transferred to the Cape Charles, Va., club.

MINOR LEAGUE RESULTS

INTERNATIONAL LEAGUE.

		R.	H.	E.
Syracuse	4 4 0 0 2 1 2 3 1	17	17	3
Jersey City	0 0 0 0 0 0 0 0 0	0	3	6

Miller, Grabowski and Schulte; Strelecki, Wall, Davis, Mancuso and Daly.

		R.	H.	E.
Buffalo	1 1 0 0 2 5 5 2 2	18	22	0
Newark	3 0 0 0 2 0 0 0 0	5	10	3

Ogden, Stryker and Devine; Twombly, Davies and Skiff.

		R.	H.	E.
Rochester	0 0 0 1 2 0 4 3 0	10	9	2
Baltimore	0 4 0 0 0 2 3 0 0	9	15	5

Simes, Shaffner, Prudhomme and Head; Earnshaw, Jackson and Lake.

		R.	H.	E.
Toronto	0 0 0 0 1 0 1 2 0	4	10	1
Reading	0 0 0 0 0 2 1 0 0	3	9	1

Maley, Sorrell and Hargreaves; Courtney and Hill.

AMERICAN ASSOCIATION.

		R.	H.	E.
St. Paul	1 0 1 0 0 2 0 0 0	4	9	2
Toledo	0 1 0 0 0 0 0 0 1	2	6	0

Zahniser, Gaston; Pfeifer, McCullough, Baxter and Urban.

		R.	H.	E.
Minneapolis	0 1 0 1 0 0 0 2 0	4	7	0
Columbus	1 0 0 0 1 1 0 0 0	3	10	1

Malone and Kenna; Meeker and Ferrell.

		R.	H.	E.
Kansas City	0 0 0 0 1 0 0 1 1	12	12	2
Indianapolis	0 0 0 1 0 0 0 0 0	1	7	6

Zinn and Shinault; Shupp, Swetonic and Florence.

		R.	H.	E.
Milwaukee	2 0 2 0 0 0 2 3 0	9	17	3
Louisville	0 1 1 3 2 0 0 0 0	7	14	3

Jonnard, Orwoll and McMenemy; Cullop, Debery, Tincup and Meyer.

TEXAS LEAGUE.

Shreveport, 4; Wichita Falls, 4 (tie, called seventh inning).
Houston, 11; Waco, 2.
Beaumont, 4; San Antonio, 1.
Fort Worth, 8; Dallas, 2.

SOUTHERN ASSOCIATION.

		R.	H.	E.
Birmingham	0 1 0 0 0 2 0 0 0	3	12	3
Atlanta	1 0 0 0 0 2 7 1 x	11	15	1

Van Alstyne and Yaran; Markle, Love and Kohlbecker.

		R.	H.	E.
Nashville	0 0 0 0 0 3 0 3 1	7	16	1
Chattanooga	0 0 0 2 0 0 0 0 0	2	9	1

Fuhr and Haworth, Schreiber and Turner.

SOUTHEASTERN LEAGUE.

Jacksonville, 5; St. Augustine, 1.
Albany, 2; Savannah, 1.
Montgomery, 3; Selma, 1.

PACIFIC COAST LEAGUE.

Oakland, 9; San Francisco, 6 (11 innings).
Seattle, 5; Hollywood, 0.
Missions, 8; Portland, 2.
Sacramento, 12; Los Angeles, 4.

Johnson May Not Be Ready Until June; Progress Slow

Old Master's Broken Leg Bigger Handicap Than Expected—Coveleskie and Murray to Pitch First Two Games at Boston.

By FRANK H. YOUNG.

ALTHOUGH the Washington club physician still insists that he will have Walter Johnson ready to pitch for the Nationals early in May, fans should not take this too seriously. This prediction no doubt is based on the medicine men's theory that a broken bone should heal in six weeks, that another week is needed to get the patient on his feet, and that in another seven days he should be able to run and carry on normally.

Theory, however, does not always work out in practice and indications are that it is falling down in the case of the Nationals' hurling ace. The cast has been removed from Walter's leg and the six weeks allotted to bone-healing have passed, but the Old Master is still afraid to walk with any degree of confidence. Although Trainer Mike Martin has been baking the injured leg daily and massaging it, Walter is taking no steps toward doing any baseball work.

In the first place, he is a big fellow and the bone break is an oblique one, so that he must be extremely careful in putting his foot down "just so." Had the break been a horizontal one, his recovery no doubt would be more rapid. Secondly, the player has been warned not to twist his leg and any one who has seen Johnson in action knows that it is necessary for him to pivot on his left foot while working on the hill; in fact, this is his normal follow through.

In the writer's opinion—and this is not based on theory but on the knowledge that Johnson has made good progress as a layman but not as an athlete—the big pitcher will be of no use to the Harrismen for at least another month. And it may take him even longer to get both his arm and his leg functioning properly, baseballically speaking.

An indication that possibly the club officials also feel this way is seen in the orders of President Clark Griffith to Scouts Engel and Callihan, these two having been instructed to go out on the byways and corral any likely-looking pitching talent which they see.

The Nats made hay in the sunshine at the Georgia avenue stadium yesterday morning when a long and strenuous practice session was held, which included work of all kinds for all the athletes. Because of the size of the squad some of the utility players have had little opportunity to get the necessary practice to keep their batting eyes tuned to concert pitch.

In games played so far, Manager Har-

(CONTINUED ON PAGE 17, COLUMN 4.)

TECH HURLER IN NO-HIT EFFORT

Rain Halts Episcopal in 6th; Ensor Fans 8; Score, 10-0.

PITCHING no-hit, no-run ball until the game was halted by rain at the end of the fifth inning, Ensor, of Tech High school, was robbed of a possible opportunity to become a hero, while his team mates pounded Fox, of Episcopal High, for a 10-to-0 win. The game was played at Alexandria.

In addition to the remarkable feat of holding the Tech batters helpless, Ensor struck out eight men in the five frames. He fanned one in the first, set down three in order in the second, one in the third and three again in the fourth. He walked three men, one in the first and two in the fourth.

Tech scored all of their runs in the fourth frame. Schofield led off the wild stampede with a hit, Brown followed suit. Ensor was thrown out, but Fales, Demarest and Mills hit and Gorman was hit by a pitched ball.

Berger was given base on an error and Drissell was the second man to get hit by Fox. Schofield continued the wild affair by drawing life on an error. Brown reached first in the same manner, Ensor was thrown out. Fales got his second hit of the inning before Demarest flied out, retiring the side.

Tech will not play again until Monday, when they meet the Maryland Yearlings.

Tech.	AB	H	O	A	Episcopal.	AB	H	O	A
Fales,1b	3	2	5	0	Boogher,lf	2	0	3	0
Demarest,ss	3	2	0	0	Mizell,1b	1	0	5	0
Mills,2b	4	1	3	0	Bryant,ss	1	0	1	1
Gorman,rf	1	0	0	0	Day,c	1	0	3	0
Berger,3b	4	0	0	0	Connor,c	1	0	0	0
Drissell,lf	3	0	0	0	Withers'n,3b	1	0	1	2
Schofield,cf	3	2	1	0	Dawson,cf	2	0	1	0
Brown,c	3	1	6	0	Gravett,2b	2	0	1	2
Ensor,p	3	0	0	1	Gregory,rf	2	0	1	0
					Fox,p	2	0	0	1
Totals	27	8	15	1	Totals	15	0	16	6

Tech .... 0 0 0 10 0—10
Episcopal .... 0 0 0 0 0— 0

Runs—Fales, Demarest, Mills, Gorman, Berger, Driscoll, Schofield (2), Brown (2). Errors—Bryant, Day, Witherspoon (2), Fox. Stolen bases—Fales, Mills. Left on bases—Tech, 6; Episcopal, 3. First base on balls—Off Ensor, 3. Hits—Off Ensor, 0 in 5 innings, off Fox, 8 in 5 innings. Hit by pitched ball—By Fox (Gorman, Drissell.) Struck out—By Ensor, 8. Wild pitch—Fox. Balk—Fox.

Referee Stops Bout, Fighters Get $1,000

Cleveland, April 20 (By A. P.).—The Cleveland boxing commission today awarded $1,000 each to Tommy White, Fort Worth, Tex., and Spud Myers, of Pocatello, Idaho—one-third of what they were to have received for a 12-round boxing match here last night.

The fight was stopped in the eighth round by Referee Johnny Callan, who declared it "no contest." The fighters were accused of withholding their best efforts, and their $3,000 purses were held up until the boxing commission could reach a decision today.

COLLEGE BASEBALL

Boston College, 5; Catholic U., 0.
Georgetown, 9; Princeton, 5.
Virginia, 10; V. M. I., 4.
Purdue, 2; Michigan, 1.
North Carolina, 10; Duke, 1.
Army, 10; Swarthmore, 9.
Cornell, 8; Manhattan, 1.
Yale, 19; New York U., 7.
Harvard, 12; Navy, 7.
Notre Dame, 4; Georgia U., 0.

W NASH WALLACE
Motor Company
Distributor
1709 L St.N.W.

35,000 Crowd Sees Macks Triumph

Shocker Driven Out of Box by Rally in 7th Inning.

Groves Inconsistent; Quinn Holds Lead; Ruth Hitless.

Special to The Washington Post.

PHILADELPHIA, April 20.—The Yankees are too big-hearted. They fall for sentimental stuff like Patriots' day and the silly notion that turn about is fair play. Just because the McGillicuddy "Antiques" helped them open their season at the stadium by landing one on the chin, the Yankees seemed to feel it incumbent upon them to reciprocate here this afternoon. So they did, losing the ball game by a score of 8 to 5 in the presence of 35,000 fans and making the first home game at Shibe Park a complete success—for the A's.

The Mackmen played better baseball today than they did at the stadium. Their infield seemed more practiced and surer of itself, and many a promising Yankee foray was stopped by Messrs. Boley and Collins.

In addition they seemed to have discovered in the course of their travels what their bats were for. Mickey Cochrane hit a triple and a home run. Dad Branon made three singles. Al Simmons hit a triple and a single, Eddie Collins got two hits, and the Yankees helped them out by making three distinctive errors.

Bob Grove was turned loose against the Yankees and he burned them up for three innings, striking out five men and allowing two hits. But he weakened in the fourth and was gone in the sixth. Old John Pincus Quinn did what pitching was necessary thereafter and held a three-run lead which his teammates gave him in the seventh.

The Yankees started off with Urban Shocker. He lasted until things began to happen in that seventh inning. Then Wilcey Moore was called in, but it was too late.

The game emerged from the 0—0 stage in the fourth inning, when the Yankees scored one run and the A's scored three. Marcus Aurelius Koenig drove in the Yankees' run with a double near the perpendicular part of the left field line. Combs was the man who scored, having hit his second consecutive single to left field and taken second on a wild pitch. Simmons caught Koenig at the plate, making a double play out of Gehrig's fly.

Triples by Al Simmons and Cochrane, a sacrifice by Hale and singles by Branom and Boley gave the A's their three.

Then Grove lost his effectiveness in the fifth. He also lost his two run lead,

(CONTINUED ON PAGE 17, COLUMN 2.)

Tigers, in Home Deput, Trounce Browns, 7 to 0

Detroit, April 20 (By A. P.).—In the first game of the season at Navin field, Detroit shut out St. Louis today, 7 to 0. Earl Whitehill, Tiger left-hander, going the full distance for the first time this year, was master of the Browns throughout. Fothergill drove in two of Detroit's runs in the fifth with a circuit clout that went over the left field fence.

St. Louis.	AB	H	O	A	Detroit.	AB	H	O	A
O'Rourke,3b	4	0	3	3	Tavener,ss	5	3	1	3
Melillo,2b	4	0	3	1	McManus,2b	5	1	0	3
Sisler,1b	4	1	9	0	Manush,cf	5	2	1	0
E.Miller,lf	3	1	2	0	Fothergill,lf	4	1	5	0
Rice,rf	4	0	2	0	Heilmann,rf	4	2	1	0
Schulte,cf	4	1	1	0	Blue,1b	4	2	15	0
Gerber,ss	3	0	1	2	Warner,3b	3	1	0	3
Schang,c	2	0	3	1	Bassler,c	1	0	4	0
Zachary,p	2	0	0	1	Whitehill,p	4	1	0	6
Wingard,p	1	1	0	1					
Totals	31	4	24	9	Totals	35	13	27	15

St. Louis .... 0 0 0 0 0 0 0 0 0—0
Detroit .... 0 0 0 1 3 2 1 0 x—7

Runs—Tavener (2), McMans, Manush, Fothergill, Heilmann, Blue. Eror—Schulte. Two-base hits—Blue (2), Tavener, Heilmann, McManus, Sisler. Home run—Fothergill. Stolen base—Tavener. Sacrifices—Bassler (2). Left on bases—St. Louis, 6; Detroit, 9. First base on balls—Off Zachery, 3; off Whitehill, 2. Struck out—By Zachary, 2; by Whitehill, 2; by Wingfield, 1. Hits—Off Zachary, 12 in 6 innings (none out in seventh); off Wingard, 1 in 3 innings; off Whitehill, 4 in 9 innings. Losing pitcher—Zachary.

SUNDAY GAME WANTED.

The Peerless Juniors are casting about for a game for Sunday with some junior or senior team. Telephone Lincoln 6838.

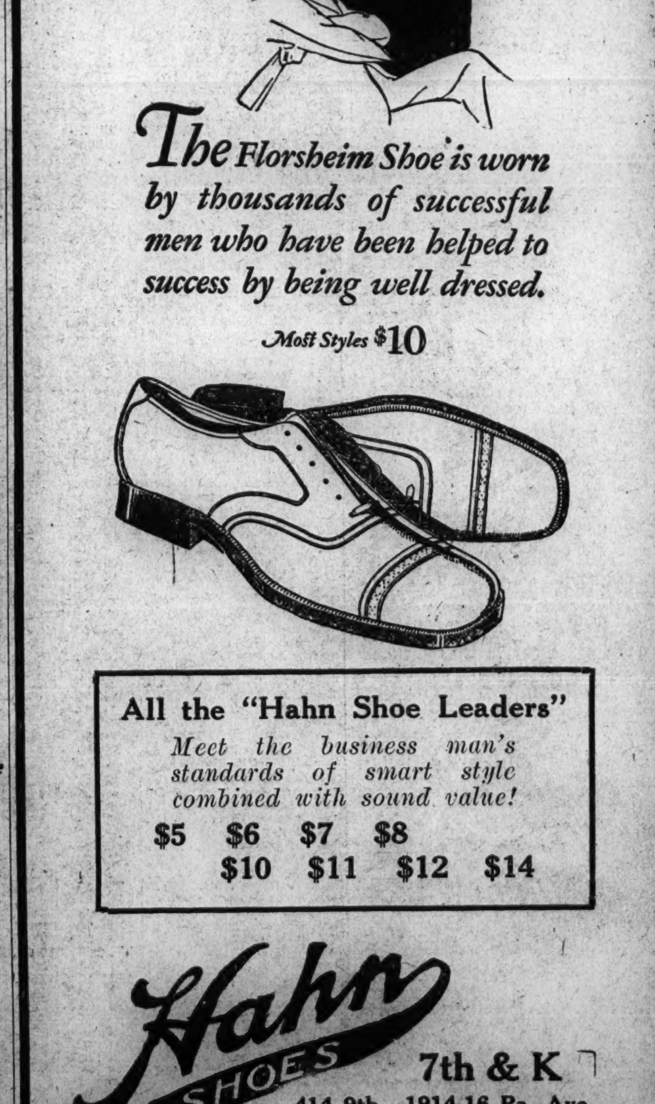

All the "Hahn Shoe Leaders"
Meet the business man's standards of smart style combined with sound value!
$5 $6 $7 $8
$10 $11 $12 $14
Hahn SHOES
7th & K
414 9th 1914-16 Pa. Ave.
*3212 14th 233 Pa. Ave. S.E.
"Man's Shop"—14th at G
*Open Evenings

DEVONSHIRE FIRST IN HAVRE DE GRACE FEATURE

Maiben Rides Gelding to Victory

Senator Norris Beaten Two Lengths at Six Furlongs.

Wild Aster, at 19 to 1, Surprises Crowd in Opener.

HAVRE DE GRACE, Md., April 20 (By A. P.).—Over a fast track, W. J. Salmon's Devonshire, with Johnny Maiben up, was an easy winner of the Aero handicap, the best offering on the card. It was really one of Maiben's best rides. He kept the gelding out of all trouble and when ready simply romped to the lead to win easily. Senator Norris, on whom there was a big plunge, gained the place, with Rolls Royce third. Senator Norris, the post favorite, suffered much interference. He was pinched back at three furlongs pole, losing much ground, but gamely closed in the stretch. However, Devonshire held on to win by two lengths. Senator Norris was second, two lengths over Rolls Royce.

Martin Harvey's Wild Aster, showing a return to best form, scored in a drive in the first race, leading the favorite, Gymkhana, Pichonne and twelve other platers to the wire. He paid $41.60. Gymkhana rushed to the front but he was never able to get far away.

Wild Aster got an opening on the rail on the stretch-turn and O'Donnell rushed him into the lead and he won in a drive by half a length. Gymkhana beat Pichonne two lengths for the place.

In one of the roughest races of the year, the Greentree stable's Prate scored in a romp in winning the second event. Half of the field were knocked completely out of all contention just after the start. Maurice and Sport Hallahan cut out the early pace leading by a length but in the stretch G. Ellis, who had the mount, brought Prate up with a rush, took command and won by four lengths. All Callao, coupled with him as the Greentree entry, was second by a head over Sport Hallahan.

The Seagram stable added another purse to its list when Wandering Minstrel, under Bourassa's confident ride, gained the purse in the third race, a six-furlong gallop.

At no part of the journey was the colt out of wraps. Bourassa had him up in his lap all the way. Backrope, on whom there was a big plunge, was second and Abulfath third. Backrope and Wandering Minstrel ran head and head for the first half mile, then Bourassa sent Wandering Minstrel to the front and he won easily.

J. W. Bean's Rejuvenation made it two in a row when he galloped home a winner in the fifth event, a mile and a sixteenth, dash. He was favorite and paid $4.50. Cogwheel landed second money, with Nat Evans third.

Nat Evens cut out the pace to the far turn, where McTague, who had the mount, rushed Rejuvenation to the front, and he galloped the rest of the way to win by two lengths. Cogwheel beat Nat Evens three lengths for the place.

There was a nasty spill in the sixth race when, at the three furlong pole, Jockey Henry Church, astride of Over Fire, was caught in a jam and fell. He was knocked unconscious and was rushed to the Emergency hospital, where he received first aid. There has been a lot of rough riding in races here, but this has been the first bad spill.

Golden Rule was winner of the race with Canister second and Cockney third. It was a miracle that Cockney with Workman did not fall. He was making his move just at the time that Over Fire went up, however, Workman pulled up and escaped the jam.

The mile and a furlong gallop, last race on the program, was won by Woolworth, with Jimson second and Rama third.

Shamrocks to Tackle Chevy Chase Sunday

One of the best early season unlimited games is expected Sunday when the Shamrocks travel to the Friendship field on Wisconsin avenue for a game with the Chevy Chase Bearcats, starting at 3 o'clock. The Shamrocks will practice today on the Fifth and L streets field at 5 o'clock in preparation for the game. It is important that all players report.

De Luxe Coach to Graw

$3.50-RACES-$3.50

Leaves 14th & K Sts. Daily at 10:45.
DOMINION TOURS. Ph. Ad. 5303

We Are Off to Havre de Grace

RACES

De Luxe Fageol Coaches Run Daily 10:45 A. M.—Washington Direct to Course and Return
To Each Ticket Office.
Tickets on Sale
Annapolis Hotel News Stand, 11th and H Sts. N. W.
Harrington Hotel News Stand, 11th and E Sts. N. W.
Wisteria Mansion and Coach Terminal 11th and Mass. Ave. N. W.
10-min. Comfort Stop at Hotel in Balto. Going and Returning.
ONLY $4 ROUND TRIP
For Information—Phone N. 141.

RACES TODAY
—AT—
Havre de Grace
SEVEN RACES DAILY

Special Penna. train of steel coaches leaves Union Station 12:10 p. m. Parlor and dining cars attached.

Special B. & O. train of steel coaches leaves Union Station 12:10 p. m.—direct to course. Parlor and dining cars attached. Eastern Standard Time.

Admission — Grandstand and paddock, $1.65, including government tax.

FIRST RACE AT 2:30 P. M.

HAVRE DE GRACE, MD., RESULTS APRIL 20, 1927

(By the Associated Press.)

WEATHER, CLEAR; TRACK, FAST.

[illegible]

AURORA ENTRIES.

[illegible]

HAVRE DE GRACE ENTRIES.

[illegible]

BEULAH PARK RESULTS.

[illegible]

TRACKMEN'S SELECTIONS

BEULAH PARK.

[illegible]

—United Press.

BEULAH PARK.

[illegible]

—N. Y. Handicap.

AURORA.

[illegible]

—N. Y. Handicap.

UNITED HUNTS.

[illegible]

—N. Y. Handicap.

BLUEGES BEAT GOSLINS.

The Blueges defeated the Northeast Goose Goslins yesterday, 15 to 11. The pitching of Finneran and the hitting of McVain featured.

INSECTS WOULD PLAY.

The East McBride Insects desire to have the manager of the York Insects call at Adams 961 today, between 5 and 6 o'clock.

The Post's Consensus of Choices at Havre de Grace

	1st Race.	2d Race.	3d Race.	4th Race.	5th Race.	6th Race.	7th Race.
Ticker Washington Post.	Faulconer ent. Shorty Dancing	Frances J. Arlesian Supersede	Chink Ursa Major Trapmint	Ind. Love Call Murzim Jopagan	Mercedes E. Tipperary M. Ourieda	Gaffney Fire Rock Applecross	Lanoil Lingard Lally
Collyer. Washington Post.	Garth entry Faulconer ent. Finisterre	Supersede Frances J. Frank Andrews	Trapmint Ursa Major Chink	Jopagan Ind. Love Call The Heathen	Tipperary M. Spark. Water Mercedes E.	Fleetwood Fire Rock Applecross	Harlan Lingard Lanoil
Noone. United Press.	Finisterre Shorty Dancing	Arlesian Giant Artillery	Chink Trapmint Ursa Major	Kentucky II Jopagan Forelark	Mercedes E. Tipperary M. Long Joe	Fire Rock Just in Fun Applecross	Just Lally Lanoil
Sharpshooter. N. Y. Telegraph.	Apple Pie Shorty Blue Rose	Supersede Arlesian Frances J.	Ursa Major Chink Trapmint	Kentucky II Jopagan Ind. Love Call	Tipperary M. Spark. Water J. W. Weber	Moses Fire Rock Applecross	Lanoil Just Harlan
Trackman. Racing Form.	Anne Minor Shorty Apple Pie	Supersede Arlesian Skedaddle	Gold. Wanderer Chink Ursa Major	Jopagan Ind. Love Call Kentucky II	Tipperary M. J. W. Weber Ourieda	Gaffney Shadowdale Blowhorn	Lanoil Lingard Just
N. Y. Handicap. Racing Form.	Shorty Anne Minor Dancing	Artillery Supersede Frank Andrews	Chink Trapmint Ursa Major	Jopagan Ind. Love Call The Heathen	Tipperary M. Mercedes E. Tipperary M.	Fleetwood Fire Rock Gaffney	Lanoil Harlan Lally
Sweep. Racing Form.	Anne Minor Shorty Dancing	Arlesian Frank Andrews Artillery	Chink Gold. Wanderer Trapmint	Jopagan Ind. Love Call The Heathen	J. W. Weber Mercedes E. Tipperary M.	Fleetwood Duckling Gaffney	Lingard Lanoil Harlan
Consensus.	Anne Minor Shorty Dancing	Supersede Arlesian Frances J.	Chink Ursa Major Trapmint	Jopagan Ind. Love Call Kentucky II	Tipperary M. Mercedes E. J. W. Weber	Fleetwood Gaffney Fire Rock	Lanoil Lingard Just

AURORA MEET WILL OPEN TODAY

Description of Races on Radio; 1,400 Horses on Scene.

CHICAGO, April 20 (By A. P.).—Radio description of horse races will be given a trial when the Illinois racing season of more than six months opens tomorrow at Aurora.

More than 1,400 horses are quartered at the track, but their recent training has been interrupted by frequent showers which have made the oval slow and muddy.

The new Illinois Turf association has been busy checking applications for trainers and jockeys and has adopted the Kentucky system of licensing them for the year for all six tracks in the State. Among the new riders accepted is Otto Keisel, of Berlin, Germany, who arrived in this country six months ago under contract to Ike Weil. He will make his American debut at Aurora.

After 35 days of racing at Aurora, the horses will be moved to Washington Park for a short program and then to Lincoln Field, a mile away.

The officers of Washington Park still are negotiating with Col. Matt Winn, of Churchill Downs, and H. D. "Curley" Brown, of Mount Shasta, Calif., for an interest in their clubs, to take care of a deficit incurred in the inaugural season last summer, said to be in the neighborhood of $300,000.

Among the veteran trainers awaiting the bugl at Aurora is old Tom Cheek, who claims to be 106 years old. His meal ticket, Red, an aged gelding, which captured several good purses at Aurora last summer, died last winter at Havana, but Tom has a few other platers he is polishing up.

Despite the assurance of a muddy track at opening day, 21 nominations have been made for the inaugural handicap at a mile, the feature of the first day.

Rommel Nine Wins From Stanfords, 17-11

The Rommels yesterday turned in a 17-to-11 victory over the Stanfords. The winners scored most of their runs in two innings, each of which was good for 7.

Rommels.	AB	H	O	A	Stanfords.	AB	H	O	A
Stasulli,2b..	1	0	0	0	Amin,cf.....	5	0	2	0
F.Miller,ss..	4	1	0	1	Isemann,lf...	4	2	1	1
F.Pirrone,c.	4	3	10	1	Glasscock,2b.	5	1	3	2
Carter,p....	5	3	2	1	Delisio,1b....	5	2	8	0
Hutchin'n,1b	4	3	9	2	Martin,c.....	5	1	6	4
C.Miller,cf..	5	2	1	1	Kingmond,p..	5	1	1	1
C.King,3b...	4	1	3	1	King,3b......	4	0	3	2
W.Miller,lf..	1	0	1	1	Owens,rf.....	3	1	2	0
Slavsky,rf..	5	4	1	1	Pirrone,ss....	3	1	1	3
Totals....	33	17	27	9	Totals....	38	9	27	13

Rommels .... 0 7 0 0 0 0 7 3 0—17
Stanfords ...... 2 0 0 0 4 1 3 0 1—11

Runs—W. Miller (3), Hutchinson (2), F. Pirrone (2), Amin (2), Isemann (2), Carter, C. Miller, C. King (2), Slavsky (3), F. Miller (2), Stasulli, Martin (3), King (2), Owens (2). Errors—Kingmond (2). Two-base hits—Slavsky (2), C. Miller. Three-base hits—Carter, Hutchinson. Home run—F. Pirrone. Left on bases—Rommels, 7; Stanfords, 9. First base on balls—Off Carter, 3; off Kingmond, 12. Hits—Off Carter, 9 in 9 innings; off Kingmond, 17 in 9 innings.

Hebrew Lads Victors In Boys' Club Meet

New York, April 20 (By A. P.).—Jewish People's Institute of Chicago won the sixth annual indoor athletic competition of the Boys Club federation with a total of 60 points, the physical program committee announced today in making public results of contests held during March in 76 clubs of the federation.

Little Rock (Ark.) Boys club took second, with 98 points. Other club standings were: Wilmington, N. C., 156; New Haven, Conn., 177; Passaic, N. J., 191; Worcester, Mass., 197; Syracuse, N. Y., 205; Ottawa, Ont., 222; Chicago Club No. 2, 223; New Britain, Conn, 231.

Kennedy Juniors Slug Way to 15-3 Victory

The Kennedy Juniors slugged their way to a 15-3 victory over the Stanleys yesterday in a free-hitting contest, featured by the fine pitching of King, who granted the loser but four bingles. Hill led the attacks for the Kennedy's with a trio of safe hits.

Kennedys.	AB	H	O	A	Stanleys.	AB	H	O	A
Horn,ss.....	5	1	2	2	Mahoney,rf...	4	0	0	0
Hill,c......	5	3	9	2	Kelly,lf-p...	4	0	0	0
Kessler,2b..	5	1	3	2	Kessler,3b...	4	0	0	0
R.Snoots,rf.	5	1	0	0	J.Parlow,2b..	4	1	4	0
Floria,cf...	4	2	1	0	Nail,ss......	4	2	8	2
L.King,1b...	5	2	9	0	F.Parlow,lf..	2	0	0	0
Lynch,3b....	5	2	3	0	Sullivan,1b..	2	0	15	0
R.Hargett,lf	4	1	0	0	Harris,c.....	3	1	0	4
R.King,p....	4	2	0	0	Gardi,p......	3	0	0	6
H.King,lf...	1	0	0	0	Totals....	30	4	27	12
Street,rf...	0	0	0	0					
Totals....	43	15	27	6					

Kennedys .... 2 5 0 2 0 4 0 2 x—15
Stanleys .... 0 1 0 0 2 0 0 0 0— 3

Runs—Horn (2), Hill, Kessler (2), R. Snoots (2), Floria, L. King, Lynch (2), Hargett, R. King (2). Two-base hits—Lynch, Floria, L. King. Three-base hits—Floria, Hill. Home run—Nail. Stolen bases—Lynch (2), Floria, 8, King (2), R. King (3), Hill. Sacrifices—Floria. First base on balls—Off King, 2; off Kelly, 0; off Nail, 5. Hits—Off King, 4 in 9 innings; off Nail, 6 in 2 innings; off Kelly, 3 in 2 innings. Hit by pitched ball—By King (Harris). Struck out—By Nail, 2; by Kelly, 1; by King, 9. Wild throw—King. Losing pitcher—Gardi.

MIDGET PLAYERS WANTED.

The Saks Midgets are seeking players willing to play Sunday games. Candidates are asked to report at the North Ellipse Sunday at 2:15.

LOANS HORNING
Diamonds, Watches, Jewelry
South End of Highway Bridge
Opposite Washington Monument.
Rates of Interest 2% and 3%

Scapa Flow's Injury Not Believed Serious

Baltimore, April 20 (By A. P.).—Pimlico race track officials said today that the injury sustained by Scapa Flow, an outstanding Preakness and Kentucky Derby candidate, was not believed serious as no evidence of lameness had yet been noticeable.

The speedy son of Man o' War and Florence Webber, struck his knee against the side of his stall yesterday when he jumped suddenly.

MD. TWELVE TO ENGAGE HARVARD

Old Line Stickmen in Improved Form for Game Today.

UNIVERSITY OF MARYLAND'S lacrosse team will get one of its severest tests of the season this afternoon at College Park when Harvard university's twelve will be met on Byrd field at 4 o'clock.

The Old Liners, who played a great game against Navy last Saturday, showed marked improvement in their play over their two previous contests, and with Prof. R. V. Truitt, regular coach, again at the helm each day should continue to get better.

Truitt has been ill and did not aid in handling the squad until the Tuesday before the clash with the Midshipmen. Up to that time the squad was in charge of Jack Faber, last year's captain. He did well, but naturall, lacked the coaching experience of Truitt.

Harvard, which along with Princeton and Yale, has been coming to the fore in the Indian game, will place a fast and husky twelve on the field against the Old Liners, but Maryland believes that it has a 50-50 chance to carry off the honors.

The Old Line team, though, will feel the loss of Muzzey, second defense, who suffered a fractured arm in the Navy game and probably will be out for the rest of the season. This was the second hard blow suffered this year, as Street, regular goal keeper, had his collar bone broken in a practice contest with the L'Hirondelles, of Baltimore.

Following the clash with the Crimson, the Old Line stickwielders will have a light drill on Friday before entertaining the Virginia team on Saturday. Previous to the varsity game Saturday the Old Line yearling twelve will tackle Baltimore City college.

Maryland's varsity baseball team goes to Charlottesville this afternoon to play Virginia and will be host to Western Maryland at College Park tomorrow.

The Old Line track team also will see action Saturday, hooking up with Navy in a dual meet at Annapolis. Maryland's tennis team meets Western Maryland at Westminster Saturday.

Oxon Hill High Loses To Owls in Twelfth

The Owl Midgets yesterday defeated the Oxon Hill High tossers, 14 to 10, in a 12-inning slugfest. With the score tied, each team counted 3 runs in the ninth and 1 run in the tenth.

Owls.	AB	H	O	A	Oxon Hill.	AB	H	O	A
Miller,2b....	7	6	2	1	Philips,rf....	4	0	0	0
Fk.Finley,cf.	6	3	2	0	Kerby,3b.....	4	2	2	3
McDonald,ss	4	1	4	3	Mattingly,1b.	5	2	10	1
C.Wah'r,cf-p	6	2	2	1	Butt,ss......	3	2	4	6
Fd.Finley,1b	3	0	8	0	Kerr,c.......	5	2	6	1
Turner,1b....	2	1	4	0	Blandford,2b	4	1	3	3
Beagle,rf....	2	1	1	0	Utterback,lf.	5	1	3	0
Queen,rf.....	4	1	2	0	Taylor,cf....	3	0	3	0
T.Reynolds,c	3	0	5	2	Middleton,p..	1	0	3	2
J.Wahler,c..	2	1	1	1	Thorne,p.....	2	0	2	3
A.Reyn'ds,3b	5	2	2	2	Totals....	36	10	36	19
Anderson,lf.	4	2	3	1					
Hungerf'd,p.	3	1	0	2					
Totals....	51	21	36	13					

Owl Midgets .... 1 1 3 0 0 0 0 3 1 0 4—14
O. H. High School 0 1 0 3 0 0 2 0 3 1 0 0—10

Runs—Miller (4), Frank Finley (3), McDonald, C. Wahler, Turner, Queen, Hungerford, Anderson, A. Reynolds, Kerby (2), Mattingly (2), Butt (3), Ken, Blandford (2). Two-base hits — Frank Finley, Mattingly, Queen, Miller, Butt. Three-base hits—Frank Finley (2), Mattingly, Kerby. Double play—Butt to Blandford to Mattingly. Winning pitcher—C. Wahler. Losing pitcher—Thorne.

Tech Trackmen Meet Episcopalians Today

Tech High school's track team faces its first real test of the season today at Alexandria against Episcopal, the school that has taken the measure of both Western and Eastern.

Coach Hardell has hopes of holding Episcopal to a narrow margin. Both Eastern and Western were downed by large scores. Western baseball team will conclude its three-day trip today with a game against the Fisburne Military institute.

If bad weather does not interfere, the spring individual golf championship tourney will be held at 9 o'clock at East Potomac park.

MOOSE, NOTICE.

The players of the Moose A. C. are requested to get in touch with their manager by tonight. He may be reached at Lincoln 6924.

TRADE IN YOUR OLD GOLF CLUBS
East, West Potomac Golf Course
Rock Creek Golf Course

$7.50 Gettysburg $7.50
SUNDAY, APRIL 24TH
Fare Includes Dinner and Guide
APPLE BLOSSOM FESTIVAL
WINCHESTER, VA.
April 27 and 28, May 1
$5.00—Round Trip—$5.00
De Luxe coach leaves at 7 & 8 a.m., 14th & K sts. Dominion Tours, Ph. Ad. 5323.

G. W. TO OPEN SEASON ON TRACK

Dual Meet Saturday at William & Mary Scheduled.

GEORGE WASHINGTON UNIVERSITY'S track team will leave tomorrow night for Williamsburg, Va., where it will engage the William and Mary College tracksters Saturday in a dual meet. The meet is the first scheduled for the Hatchetites this season.

But two veterans of last year's squad, Willett and Domigan, distance stars, will be among the 20 men selected to make the trip.

The freshmen and reserve material of last year is promising, however, and George Washington will be represented by a well-balanced squad.

Other meets scheduled are a dual meet with Catholic University, May 7, and another dual contest with Gallaudet, May 14. George Washington, Catholic University and Johns Hopkins will also figure in a triangular meet at the Catholic University stadium, May 21.

Those selected to make the trip are Devoe, Smoot, Suter, Elliott, Box, Baker, Willett, Domigan, Pomeroy, West, Walker, Hall, Popham, Abbott, Stevens, Baggett and Briggs.

Md. Enters 4 Events In Penn Relay Games

University of Maryland will compete in four events at the University of Pennsylvania relay carnival in Philadelphia on April 29 and 30.

The Old Liners have sent in entries for the half-mile, mile and four-mile relay races and Sheriff will run in the 440-yard hurdle event.

Pugh, Capt. Whiteford, Thomas and Matthews, running in that order, will make up the quartet that will seek honors in the half-mile and mile race, while Gadd, Hill, Blanz and Plumley or Myers will run in the four-mile affair.

Pugh, Whiteford, Thomas and Matthews are about equally as adept in running the 220 as they are the 440 and they made up one of the best mile relay teams in the East during the indoor season.

Cardinals, in Opener, Defeat Carroll Nine

Behind the steady pitching of Pollard, the Anacostia Cardinals defeated the Carroll A. C., 6 to 5, in their inaugural game of the season. The score was tied at 5-all at the end of the ninth inning, but the Cardinals decided the issue in the tenth on Greene's triple and Brooks' two-base blow to right center.

Anacostia.	AB	H	O	A	Carrol.	AB	H	O	A
Hill,lf......	5	3	1	0	Hawkins,3b..	5	2	2	2
Foreman,cf.	4	3	2	0	Steward,2b..	4	0	3	1
Greene,1b...	5	1	15	1	Woodley,c...	5	1	1	0
Brooks,ss...	4	3	1	2	Brown,1b....	3	2	13	0
Slaughter,rf.	4	1	2	0	Jones,lf.....	3	0	2	0
Monroe,3b...	3	0	2	0	Lyles,rf.....	4	1	2	0
McKenzie,2b	4	1	4	1	Bowie,cf.....	4	0	1	0
Gross,c.....	4	1	1	1	Temple,c.....	3	0	2	1
Pollard,p...	3	2	2	[illegible]	Roberts,p....	2	1	2	1
					[illegible]	1	0	2	0
Totals....	36	15	30	[illegible]	*Carrol......	0	0	0	0
					Totals.....	33	7	30	5

*Batted for Henry in tenth inning.

Cardinals....... 1 0 1 0 2 1 0 0 0 1—6
Carrol A. C..... 2 0 1 0 0 1 0 1 0 0—5

Runs—Hill, Greene, Brooks (2), Foreman, Gross, Roberts, Hawkins, Jones, Lyles, Temple. Errors — Greene, Slaughter, Steward. Two-base hit—Brooks. Three-base hits—Greene, Brown. First base on balls—Off Pollard, 3; off Roberts, 2. Hits—Off Roberts, 11 in 7 innings; off Henry, 4 in 3 innings. Losing pitcher—Roberts.

SUNDAY GAME WANTED.

The Mount Ranier team is anxious to book a game for Sunday. The team would like to hear from the Maryland A. C. for one. Call Hyattsville 379 M between 5 and 7 o'clock.

FOUTZ TAKES 18.2 MATCH.

Robert Foutz defeated E. B. Powell, 200 to 137, last night at the Lewis & Krauss billiard parlor in the 18.2 balkline tournament. This necessitates a playoff for the first place, Powell meeting Frank Turton.

MOOSE CANCEL GAME.

The Moose Seniors will not play Saturday due to the death of the father of M. O'Connor, pitcher of the team. The team will play Sunday, however, at the navy yards against the Winonas.

LISENBEE INSECTS WIN.

The Lisenbee Insect baseball team yesterday defeated the Joe Harris Insects, 11 to 9, at the Hamilton street diamond. For games with the Lisenbees telephone Manager James P. Wilson at Adams 3433.

Motor Coaches TO BALTIMORE
$1.25 ONE WAY $2.25 ROUND TRIP
TO ANNAPOLIS
$1.20 ONE WAY $2.25 ROUND TRIP
Ride the Red Star Way
LEAVE Willard Hotel OR CALL MAIN 1075

COLLYER'S COMMENT on the SPORT of KINGS

By BERT E. COLLYER

OFF at Aurora. Also, by the same token, the gee gees will perform at the United Hunts course—America's elite de luxe race meet. For opening day in Illinois Manager Trimble has offered a well-balanced card, even though the gumbo is ankle deep. Inasmuch as the boys have been on the grounds—for upward of ten days—the other fellow is welcome to that which we overlook.

In the day's opener I am stringing with the old pelter, **AL STEBLER**, with **ROCKING** next in order.

The second would look like **REDSKIN**, but he is named among the doubtful starters. He can beat this kind.

PAUL WEIDEL, however, is the XXX special sent along by the chief of staff. Personally I like him extra well—this is his kind of a track, and I know the right connections are down. Nuff sed.

COPIAPO, the South American Hindoo which has been working extra well at Belmont Park, is the special from the Hunts meeting. This chap races best right bang off the reel. The contention should come from **LUCKY PLAY**, which may need a race to tighten him up.

BROWN TROUT is another supposed good thing which goes in the fifth.

Hop aboard **ENDLESS** in the sixth. I know something.

Over at Havre de Grace, I am going to uncork a kupla good things which are good for sore eyes. The first of these is **TRAPMINT**, which was more or less of a bearcat out at Tia Juana. True, he has quite a package up, but then I believe him capable of packing it. **CHINK** is one of those horses that need a race or two under their belts and also must be "hot." If you don't know what I'm talking about, go ask the judges.

The Garth entry may run one-two in the day's opener. The chief reliance is **SHORTY**, which is ready for the question.

The good **JOPAGAN** makes his debut in the fourth. He is the class, though **INDIAN LOVE CALL'S** race of opening day was a crackerjack. She was second to **WHISKERY**.

I also like **FLEETWOOD** this way rigged. More anon.

AURORA.

Al Stebler, Rocking, Prodigal.
Redskin, Monastery, Infante.
Foregold, Golden Lynn, Martin's Caddy.
Paul Weidel II, Merrimac, Eager.
Iron Mask, Bolton, Sanola.
Smoky Day, Wapanoca, Blue Torch.
Levey, Foolscap, Lannie.
Best—Paul Weidel II.
Most probable winner—Copiapo.
Colyer's system horse—Smoky Day.
Best parlay—Harlan, Fleetwood, Iron Mask, a place.

HAVRE DE GRACE.

Garth entry, Faulconer entry, Finister.
Supersede, Frances J., Frank Andrews.
Trapmint, Ursa Major, Chink.
Jopagan, Indian Love Call, The Heathen.
Tipperary Mary, Sparkling Water, Mercedes E.
Fleetwood, Fire Rock, Applecross.
Harlan, Lingard, Lanoil.
Best—Garth entry.

BEULAH PARK.

Billy K., Silver Tips, Doctor Barnes.
Barbury Bush, Mitzie McGee, Fort Bliss.
Batsman, Sweetum, Messines.
Young April, Jaunebar, John Hager.
Charete, Priceless, Teeliee.
Drummond, Merry Minx, Corfie.
Lord Meise, Tippity Witchet, Wild Cat.
Best—Young April.

UNITED HUNTS.

Greentree entry, Clark entry, Noon Joy.
Salmon entry, Le Marsouin, St. Lawrence.
Copiapo, Lucky Play, Martha Martin.
Salmon entry, Greentree entry, Oyster Bed.
Brown Stout, Drawing Board, Pheasant.
Endless, Phidias, Moro.
Best—Copiapo.

UNITED HUNTS ENTRIES.

FIRST RACE — The Introductory; 2-year-olds; about 4 furlongs; $1,000 purse.

1 ‡Narcissus 118	10 Miss Boyd 115
2 Wonderful 118	11 Wracken 118
3 †Fair Rosamond..115	12 †Highl'd Captain.118
4 ‡Aloha 115	13 †Vaniva 115
5 ¶Chief Herodotus.118	14 Noon Joy..........115
6 ‡Bedford Dream...115	15 Love Ken...........115
7 Charm 115	16 ‡Bedford Saint....118
8 Sam Beau 118	17 Aster 118
9 Dust Cloth.........115	18 Monte Carlo.......118

†C. B. Cushman entry.
‡Bedford Farm entry.
§Greentree Stable entry.
¶Mrs. F. A. Clark entry.

SECOND RACE—The Goshen hurdle race; 4-year-olds and upward; about 1½ miles over hurdles; $1,200.

1 †Gunboat 144	8 †Fast Play.........140
2 St. Lawrence......149	9 Jolly Hampton....146
3 ‡Cinnamon 132	10 §Dragon Devertu.137
4 Greenhorn 141	11 Volunteer 132
5 High Court.........149	12 Heartbreaker 132
6 Le Marsouin.......144	13 Caisson 137
7 ‡Fairy Lore.......132	14 ‡Four Courts.....139

†Walter J. Salmon entry.
‡Raritan Stable entry.
§J. Bosley, jr. entry.

THIRD RACE—$2,000 added; Initial handicap; 3-year-olds and upward; 6 furlongs.

1 Copiapo 120	8 Guinea Hen........103
2 †Ruskin 110	9 †Mother's Son.....113
3 Botanic 115	10 Fine Manners.....107
4 Martha Martin....111	11 Hayal 105
5 ‡Lucky Play......118	12 ‡Crossfire 114
6 Persimmon Pie...105	13 Salta 109
7 Floral King.......102	14 Ragweed 108

†Carlton Stable entry.
‡J. C. Smith entry.

FOURTH RACE—$1,500; the Biltmore Steeplechase; 4-year-olds and upward; about 2 miles over brush.

1 †Moonhill 144	10 Volunteer 131
2 Ben Tasker.........141	11 †Beche Demer.....130
3 §Greenhorn 130	12 Joyon 130
4 ‡Ronde 130	13 ‡Dignify 130
5 Oyster Bed.........149	14 ‡Drummer Boy II.144
6 Nicholas 130	15 ‖Father Tom.......144
7 ¶Everight 130	16 ¶Dunks Green......144
8 ‖Atilla 130	17 Adkelli 146
9 ‖Gunboat 149	18 Madrigal II........131

†R. H. R. Tolland entry.
‡John Hastings entry.
§Greentree entry.
¶Walter J. Salmon entry.
‖Sewickley entry.

FIFTH RACE—$1,000; The Nassau; 3-year-olds and upward; claiming; about 6 furlongs.

1 Opperman 126	11 Irish Stew.........110
2 Drawing Board....113	12 Imitator 126
3 Jasonette 105	13 Endless 123
4 Belphrizonia 115	14 Honey Girl II......115
5 R. of the Rocks..111	15 Bessie Gershel....115
6 Arsacid 110	16 Malmor 120
7 Fourteen Sixty...116	17 Brown Stout.......121
8 A. P. Canale.......110	18 Suffragette 105
9 Fine Manners.....116	19 †Pheasant 123
10 †Izetta 100	

†R. A. Smith entry.

SIXTH RACE—$1,000; Turf and Field; 4-year-olds and upward; gentlemen riders; about one mile.

1 Cherkie 149	6 Hijo 154
2 *Jugorum 151	7 Phidias 156
3 Sir Galahad II....156	8 Alexander Moore..151
4 Sandrock 156	9 Moro 151
5 Endless 151	

*Five-pound apprentice allowance claimed.
Weather, clear; track, fast.

KENNEDYS WANT ACTION.

Games with teams in their class are wanted by the Kennedy Juniors. Call Manager Florio at Columbia 1622.

TICKER'S SELECTIONS

HAVRE DE GRACE.

First race — Faulconer entry, Shorty, Dancing.

Second race—Frances J., Arlesian, Supersede.

Third race—Chink, Ursa Major, Trapmint.

Fourth race—Indian Love Call, Murzim, Jopagan.

Fifth race—Mercedes E., Tipperary Mary, Ourieda.

Sixth race—Gaffney, Fire Rock, Applecross.

Seventh race — Lanoil, Lingard, Lally.

—The Washington Post.

National Circle Nine Seeks Sunday Action

Due to a cancellation, the National Circles are without a game for Sunday and would like to play any unlimited team in or out of the city. Manager Andrews is handling the National Circle schedule and may be reached by calling Lincoln 9892.

Waverly Jrs. Meet Collegian Nine Sunday

The Waverly Juniors will meet the Collegian Juniors on diamond No. 2 of the monument lot, Sunday, at 11 a. m. The Waverlys are willing to meet any Junior teams in or out of the city. For games with the Waverlys please call Business Manager Carl Deavers, at Atlantic 1177, after 5 p. m.

Anacostia Eagle Jrs. To Battle Montellos

The Anacostia Eagle Juniors claim that they were not defeated by the Capitol Juniors, despite published reports. It was the Eagle Outlaws that the Capitols defeated, they say. The Eagles will meet the Montellos Sunday on Fairlawn field No. 3 at 1:30 o'clock. A dance will be held Saturday night at the Suitland community hall.

BEULAH PARK ENTRIES.

[illegible]

*Apprentice allowance claimed.
Weather, clear; track, fast.

CRANDALLS TO MEET.

Th Crandall Midgets will meet at Manager Gorman's home, at 2722 Ontario road, Saturday at 7:30 p. m.

For Men's Fine Neckwear
DREYFUSS BROS
1631 H ST. — 617 PA. AVE.
Outfitters to Men Who Know

PRR

Havre de Grace Races
WEEKDAYS
April 16 to 30, inclusive
SPECIAL TRAIN DIRECT TO RACE TRACK
Parlor Car, Dining Car and Coaches
EASTERN STANDARD TIME
Lv. Washington (Union Station) 12.10 P.M.
Ar. Havre de Grace Race Track 2.05 P.M.
Return from Track immediately after races
For parlor car space apply to C. E. McCullough, General Passenger Agent, Pennsylvania Building, 613 14th Street, N. W., Washington, or to Pennsylvania Railroad ticket agents.
Pennsylvania Railroad

PENN GOLF TEAM BEATS GEORGE WASHINGTON

Diegel Shoots 68 Score at Columbia

High School Players in 36-Hole Tourney on Public Links.

Dr. Tilley Wins First Dental Event of Present Season.

By HENRY LITCHFIELD WEST.

On their way north from a series of golf victories at the Virginia Military Institute and the Washington and Lee University, the golf team of the University of Pennsylvania yesterday added another triumph by defeating the team of the George Washington University in an 18-hole match played on the course of the Columbia club. Competition was in foursomes, with 1 point for each individual match and 1 point for best ball. The visitors captured 4 points, the local players scoring two.

Daniel Merritt, Pennsylvania, defeated Charles W. Cole, jr., Washington, 3 and 2; John F. Brawner, Washington, defeated George Morrow, Pennsylvania, 7 and 6. Best ball—Washington, 2 up. Total—Pennsylvania, 1 point; Washington, 2 points.

Rodney Colefart, Pennsylvania, defeated Ralph Thrasher, Washington, 9 and 7; Joseph Kelly, Pennsylvania, defeated Robert Grove, Washington, 7 and 5. Best ball—Pennsylvania, 7 and 6. Total—Pennsylvania, 3 points.

The course of the Washington Golf and Country club was thronged yesterday with boys in their 'teens practicing for the father-and-son tournament which begins next Saturday with the first round of match play, 18 holes, the second round to be played on Sunday. Competition will be a Scotch foursome, the daddies and the youngsters alternating in their strokes. The drives will also be made in alternate fashion.

Fred D. Paxton, chairman of the golf committee, drew the pairings yesterday afternoon as follows:

Dr. Thomas J. Rice and Thomas J. Rice, jr., vs. Fred D. Paxton and Fred S. Paxton.
T. B. Jewell and Russell Jewell vs. A. B. Gilbert and Bonn Gilbert.
Dr. Howard Fisher and Boudinot Fisher vs. C. P. Stone and Gordon Stone.
Walter P. Henderson and Fletcher Henderson vs. G. L. Nicholson and Llewellyn Nicholson.
C. H. Roesch and Frank Roesch vs. T. Turner Smith and Daniel Smith.
Dr. T. D. Webb and Thomas Webb, jr., vs. R. A. Drain and Thorpe Drain.
R. W. Cushing and Rex Cushing vs. C. C. Carlin and C. C. Carlin, jr.
E. D. Krewson and Eugene Krewson vs. A. D. Porter and George A. Porter.
E. W. Stearns and William Stearns vs. bye.

Dr. Melville B. Fischer, chairman of the golf committee of the Town and Country club, yesterday announced that the time limit for the receipt of entries for the club's invitation tournament next week would be extended from 6 o'clock next Saturday evening until noon on Sunday. The club is making great preparations for a successful event, and the course is already in fine condition.

Following the precedent set last year, the club has decided to limit its invitations to members of clubs in the local and sectional golf associations. Unattached players, therefore, will not be eligible to compete in the event.

Leo Diegel, the well-known professional, burned up the course of the Columbia club yesterday with a card of 68. That, however, is but a minor detail of the story.

Playing with some club members, Diegel had accepted a wager which would compel him to shoot the course in 68 or 69. Standing on the tenth tee, he had already played 39 strokes. His situation looked so hopeless that one of the players made a further financial proposition.

"Leo," he said, "I'll go you 100 to 1 that you will not play this second nine in 29 strokes, and 50 to 1 that you will not do it in 30."

The miracle happened. Diegel came home in exactly 29 strokes, a remarkable performance, and he would have had 27 if two putts had not hung on the lip of the cup. His card, showing an eagle, four birdies and four pars, was as follows: 3 4 3 3 3 3 4 2 4 3—29.

On the tenth hole a drive and a mashie niblick laid his ball dead to the cup for a birdie 3. The eleventh was played in par, but on the long twelfth, 502 yards, he scored an eagle 3 with a drive, a jigger shot and a 2-foot putt.

The thirteenth was a par 3, but to get his birdie 3 on the fourteenth he holed a 15-foot putt. On the fifteenth green his ball was apparently dropping into the cup for a birdie 3, but hung on the edge and failed to disappear.

A putt of 4 feet on the sixteenth gave him another birdie, but he took four on the seventeenth when he missed an 8-foot putt for a 3. On the home green he ran down a putt that was 18 feet in length to secure another birdie. And it may be added that those 29 strikes meant some money for Diegel.

High school golfers will hold a 36-hole tournament today on the East Potomac park course. Competition will be medal play, and no entries will be received after 10 o'clock this morning.

A good company of dentists gathered at the Indian Spring club yesterday for the first monthly tournament this season of the Washington Dental Association. Dr. E. R. Tilley won the low gross prize with a card of 83, Dr. Robert L. Eller being runner-up with a total of 88. Dr. Raphael Sherfey won the low net prize, 101—30—71, with Dr. I. O. Davis, second, 98—24—74.

George J. Voigt, District amateur golf champion, returned to the city yesterday and announced his intention of participating in the local golf tournaments which will now follow each other in rapid succession.

Last spring, he won the Indian Spring and Chevy Chase events and will endeavor to repeat that performance when he again enters this year.

In addition, he expects to be an entrant in the Washington Golf and Country club and the Columbia club tournaments and will, of course, defend his title as champion of the Middle Atlantic Golf association in the competition scheduled for the last four days in June on the course of the Norfolk, Va., country club. He also expects to compete in the national amateur championship tournament at Minneapolis next August.

If It's Auto
G-L-A-S-S
WE HAVE IT
TARANTO & WASMAN
1017 New York Avenue N.W.
Franklin 6539

Cars Washed
CLEAN—QUICK
American Auto Laundry
1317 L Street N.W.
Main 4562

DIAMOND CABS
POTOMAC
6200
LOWEST RATES IN WASHINGTON

The Sportswoman

By DOROTHY [illegible]

One of the [illegible] in town is the [illegible] playgrounds which [illegible] last year under the direction of Miss Margarite Colton.

A team is entered in the Bloomingdale division of the [illegible] league, and won its first match from Gage. The second start will be made Monday with Brookland and each member of the squad is determined to win the Bloomingdale title before the season is completed.

Tennis and track will be under way soon and girls will be entered in the city-wide playground meets for each sport. Miss Doris Ehrmantraut, who last year collected 12 points for Takoma playground in the city playground track meet, will participate again this year. Miss Ehrmantraut has just been awarded her bronze athletic button, according to an announcement of Miss Colton.

Button tests have also been in progress at Twin Oaks playground, where Mary Brown, Rita Pelham and Helen Norham passed the requirements and received the buttons.

Harvard Victor Over Navy in Erratic Game

Annapolis, Md., April 20.—Navy's baseball team, still in a slump, "booted" the ball on seven occasions, this afternoon, and thereby assisted Harvard in a 12 to 7 victory. Incidentally it was the Crimson's seventh straight win.

Harvard.	AB	H	O	A	Navy.	AB	H	O	A
Burns,cf	3	2	3	0	Schwab,2b	3	1	3	1
Jones,rf	3	0	5	0	Caldwell,lf	4	2	2	0
Zarokov,3b	3	0	2	0	Condra,cf	3	1	0	0
Lord,lf	4	2	1	0	Hamilton,c	3	1	6	3
Tobin,1b	3	0	8	2	O'Neill,3b	2	2	0	2
Chauncey,c	5	3	4	3	Jackson,rf	3	0	2	0
Ullman,2b	5	2	3	3	Blanchard,rf	1	0	1	1
Donaghy,ss	5	3	1	2	Sullivan,ss	4	1	1	0
Molloy,p	0	0	0	0	Miller,1b	2	0	8	0
Whitemore,p	5	0	0	0	Dixon,1b	4	0	4	0
Booth,p	0	0	0	0	Myers,p	2	0	0	5
					Wilson,p	0	0	0	0
Totals	38	12	27	10	Tuggle,p	1	1	0	1
					Totals	32	9	27	13

Runs—Burns (4), Zarokov, Lord (2), Tobin, Chauncey, Ullman, Donaghy (2), Schwab, Caldwell (2), Condra (2), Hamilton (2). Errors—Tobin, Condra, Hamilton, O'Neill (2), Blanchard, Sullivan, Myers. Two-base hit—Chauncey. Home runs—Hamilton and Chauncey. Sacrifices—Jones, Lord, Tobin, Caldwell, Hamilton and Blanchard. Stolen bases—Burns (5), Zarokov (2), Ullman, Donaghy, Caldwell, Condra, Hamilton (2), O'Neill. Hits—Off Molloy, 1 in 2-3 inning; off Whitemore, 8 in 8 innings; off Booth, none in 1-3 inning; off Meyers, 9 in 5 innings; off Wilson, none in 2-3 inning; off Tuggle, 3 in 3 1-3 innings. Winning pitcher—Whitemore. Losing pitcher—Myers. Wild pitch—Tuggle. First base on balls—Off Myers, 1; off Wilson, 2; off Tuggle, 4; off Molloy, 2; off Whitemore, 6. Struck out—By Myers, 1; by Wilson, 1; by Tuggle, 3; by Whitemore, 6. Double play—Donaghy to Ullman to Tobin. Hit by pitched ball—By Burns (Tuggle); by Whitemore (Schwab).

Boys Club Basketers Honored at Banquet

Members of the champion Hartford and Mercury fives were presented with gold basketballs by Walter Johnson and Clark Griffith, guests of a basketball banquet, tendered to the teams and players of the Boys club. Approximately 175 youngsters, who indulged in the winter sport, were feted. Players of the Celtics, Flashes, Optimists, Senators and Standards were honored with letters.

ATHLETICS, AT HOME, STOP YANKEES, 8-5

(CONTINUED FROM PAGE 15.)

and he was conspicuous by his absence when the next inning rolled around. In that fifth, he walked Meusel. The next two men were out.

But Grabowski, who has a habit of lending a helping hand at important moments, smacked a single into left field, scoring Meusel and taking three bases for himself when Lamar let the ball glide between his legs. Shocker also walked and Combs came up and clicked off his third hit, driving in Grabowski.

The Yanks enjoyed a one-run lead for a moment when Keonig doubled and Gehrig brought him home with a center field single, in the sixth. Quinn was pitching then. But in their half of that inning—or rather in Cochrane's half of it—Mickey knocked the ball over the right field fence and tied the score at 4 all.

In the A's half of the seventh, the ball game went by-by, and so did Shocker. Collins and Lamar hit him for singles. He walked Cobb. The bases were full. Out went Shocker and in came Wilcey Moore. Simmons drove a single into center field, scoring Collins and Lamar and advancing Cobb to third.

Cobb scored while Simmons was being forced at second by Hale. Hammy presently stole second and lit out for third when Grabowski made a high throw, but Combs caught him at third.

Brandon brought in the A.'s final run in the eighth by singling to center, taking second on an infield out, and causing Gehrig to make a hurried throw which went over Gazella's head and let him come home.

New York.	AB	H	O	A	Philad'phia.	AB	H	O	A
Combs,cf	4	3	[illegible]	[illegible]	E.Collins,2b	4	2	2	6
Keonig,ss	4	[illegible]	[illegible]	[illegible]	Lamar,lf	4	2	0	0
Ruth,lf	4	[illegible]	[illegible]	[illegible]	Cobb,rf	[illegible]	[illegible]	[illegible]	[illegible]
Gehrig,1b	4	[illegible]	[illegible]	[illegible]	Simmons,cf	[illegible]	[illegible]	[illegible]	[illegible]
Meusel,rf	4	[illegible]	[illegible]	[illegible]	Hale,3b	[illegible]	[illegible]	[illegible]	[illegible]
Lazzeri,2b	4	[illegible]	[illegible]	[illegible]	Branom,1b	4	[illegible]	12	1
Gazella,3b	[illegible]	[illegible]	[illegible]	[illegible]	Cochrane,c	[illegible]	[illegible]	[illegible]	[illegible]
*Morehart	1	0	0	0	Grove,p	[illegible]	[illegible]	[illegible]	[illegible]
Grabowski,c	[illegible]	[illegible]	[illegible]	[illegible]	Boley,ss	[illegible]	[illegible]	[illegible]	[illegible]
Shocker,p	[illegible]	[illegible]	[illegible]	[illegible]	Quinn,p	[illegible]	[illegible]	[illegible]	[illegible]
Moore,p	[illegible]	[illegible]	[illegible]	[illegible]					
Totals	33	11	24	11	Totals	35	12	27	16

*Batted for Gazella in ninth inning.

New York [illegible]—5
Philadelphia [illegible] x—8

Runs—Combs, Keonig, Gehrig, Meusel, Grabowski, E. Collins (2), Lamar, Cobb, Simmons, Branom (2), Cochrane (2). Errors—Keonig (2), Gehrig, [illegible]. Two-base hits—Keonig, Meusel, Gazella. Three-base hits—Simmons, Cochrane. Home run—Cochrane. Sacrifice—Hale. Hits—Off Shocker, 10 in 6 1-3 innings; off Moore, 2 in 2-3 innings; off Grove, [illegible]; off Quinn, [illegible]. [illegible] Struck out—By Grove, 5; by Quinn, 2. First base on balls—Off Shocker, 2; off Grove, 2. Double plays—Collins to Boley to Branom (2); Cochrane to Collins; Lazzeri to Keonig to Gehrig; Simmons to Cochrane; Boley to Collins to Branom. Left on bases—New York, 8; Philadelphia, 4. Wild pitch—Grove. Winning pitcher—Quinn. Losing pitcher—Shocker.

WINONA VS. MOOSE.

The Winona Seniors will play the Moose Seniors Sunday at 3 p. m. at Fifth and L streets southeast. All Winona players are requested to report on the field at 2 p. m.

TREASURY NINE DRILLS.

Manager Lucas will send the Treasury players through a practice drill tomorrow [illegible]. All candidates are requested to report on the field.

CHICAGO 1928 SCENE OF OPEN

U.S.G.A. Votes Down West Coast Plan for This Year.

New York, April 20 (By A. P.).—The executive committee of the United States Golf association today awarded the open championship for 1928 to the Olympia Fields Country club of Chicago and voted down a tentative plan to play the national amateur tournament on the Pacific coast for the first time next year.

Expectations of a Walker cup team invasion from Great Britain in 1928 influenced rejection of California as the scene of the amateur classic in 1928. "Under ordinary conditions," the committee announced, "the 1928 championship would have been awarded to San Francisco or Los Angeles, but this would mean that the members of the British team would be unable to take part in the tournament."

Definite decision to hold the event in the far West in 1929 was made by the committee, however, "subject to making necessary transportation arrangements." An Eastern course is expected to be chosen for 1928, since the association for several years has alternated the event between the East and Midwest.

This year's open championship will be held at Pittsburgh, while the amateur event will be staged at Minneapolis.

Pare, in Semifinals; Opposes Lott Today

White Sulphur Springs, W. Va., April 20 (By A. P.).—Veteran players bowed to younger men on the Greenbrier tennis courts today in the third round of the annual Mason and Dixon singles championship.

George M. Lott, jr., youthful Chicago star, won from Carlton Shafer, of Philadelphia, 6—3, 6—2, while Emmett C. Pare, of Georgetown university, Wash., defeated Fred C. Baggs, New York, 6—0, 4—6, 6—3. John Van Ryn, of East Orange, N. J., ace of the Princeton tennis team, eliminated J. Potter Stockton, New York, 6—1, 6—1, and Gregory Maginn, another Princeton varsity player, downed M. T. Hill, Boston, 6—3, 6—4. In the semifinals tomorrow Lott will meet Pare and Van Ryn will oppose his teammate, Maginn.

Marine Nine Defeats Bolling Field, 8 to 7

The Marine Barracks team won a hard-fought game over the Bolling Field team on the latter's diamond yesterday, 8 to 7.

Marine Bar.	AB	H	O	A	Bolling Fld.	AB	H	O	A
McElroy,cf	4	1	1	0	Wainwr't,3b	4	3	0	1
Crook,1b	4	0	10	1	Riley,ss	4	2	0	1
Morris,3b	5	2	1	0	Johnson,2b	5	0	1	2
Cifferdtti,2b	1	1	0	0	Bachy,1b	5	3	8	0
Allen,ss-2b	1	1	3	0	Sommers,c	4	0	15	0
Sweeten,c	5	1	9	1	Krukowski,rf	4	1	0	0
Garrett,rf	4	1	1	0	Vernikow,cf	5	0	1	0
Denham,lf	4	1	0	0	Patriliach,lf	3	2	0	0
Leach,2b-ss	3	1	0	3	Paul,p	2	1	2	0
Pauley,p	3	1	0	3	McCaughey,p	2	1	0	0
Totals	37	9	27	9	Totals	38	13	27	4

Marine Barracks 1 0 0 0 2 0 4 1 0—8
Bolling Field 0 0 2 1 0 4 0 0 0—7

Runs—McElroy (2), Crook, Cifferdtti, Allen, Pauley (3), Wainwright, Riley, Johnson, Krukowski, Patriliach (2), Paul. Errors—Sweeten (2), Denham, Leach, Wainwright (2), Riley, Krukowski. Two-base hits—Morris, Allen. Stolen bases—McElroy (2), Allen, Pauley, Cifferdtti, Krukowski. First base on balls—Off McCaughey, 3; off Pauley, 3. Hit by pitched ball—By McCaughey (Leach). Struck out—By McCaughey, 8; by Paul, 3; by Pauley, 7.

MISS BROWNE BARRED AS AMATEUR GOLFER

(CONTINUED FROM PAGE 15.)

standing players who turned professional, however, one outstanding star being the present national amateur champion, George von Elm.

The rules provide that "any applicant for reinstatement must have acted so as to come within the definition of an amateur golfer for a period of three consecutive years immediately preceding the date of application."

Miss Browne's professional tennis career extended over a four months period, during which she toured the country with Mlle. Suzanne Lenglen Vincent Richards and others under the promotion of C. C. Pyle. Her compensation was placed at $30,000 by William Pickens, one of Pyle's representatives Since the close of this tour she has conducted a millinery establishment in Cleveland.

Barred Player Eligible For Western G A. Events

Chicago, April 20 (By A. P.).—Mary K. Browne is eligible to play in the amateur tournaments of the Western Golf association, which is composed of more than 400 golf clubs and has the largest active membership of any golf organization, despite the declaration of the United States Golf association that she is no longer an amateur. President Hobart P. Young, of the W. G. A., tonight said that unless his organization acted formally to bar Miss Browne, she could play in all A. G. A. tournaments.

The Women's Western Golf association, which is independent of the Western Golf association, it was said members would have to take individual action if it desired to bar Miss Browne from its tournaments. Members of this association, who were reached tonight, favored the retention of Miss Browne as an amateur.

ALL-STARS PRACTICE.

The Washington All-Stars will hold a practice drill today at 5 o'clock on the Union Station plaza. The team is composed of several former minor league players, and will play its home games at the American League park, when the Nationals are on the road.

KEANE VS. LIBERTY.

The T. T. Keane Seniors will meet the Liberty A. C. nine tomorrow at 3 o'clock on the west Ellipse diamond. The Keanes are seeking a game for Sunday. Call Manager Freschie at Franklin 2807.

G. P. O. FACE ICEMEN.

The Terminal Ice Co. nine will play the Government Printing Office team at 5 o'clock today on the east Ellipse diamond. All players are requested to report at 4:30.

HAWKINS
NASH
MOTOR CO.
Conveniently Located on Fourteenth Street
1333-37 14th St. Main 5780

WORK OF THE NATIONALS

[illegible]

PITCHING.

[illegible]

Tribe Bunches Singles And Beats White Sox

Chicago, Ill., April 20 (By A. P.).—Chicago suffered a 5-4 defeat today in prying off the American league lid in Chicago, with Cleveland as the victorious opponent. The locals jumped off to a lead, but Lyons weakened and the Indians bunched their hits, behind his wildness, and drove him off the hill in the sixth inning. A crowd of about 30,000 saw the opening game.

Cleveland.	AB	H	O	A	Chicago.	AB	H	O	A
Jamieson,lf	3	1	3	0	Kamm,3b	5	2	1	4
Spurgeon,2b	5	1	1	2	Peck,ss	5	2	2	4
Summa,rf	2	0	0	0	Barrett,cf	4	1	1	0
Burns,1b	4	2	12	0	Falk,lf	4	1	2	0
J.Sewell,ss	3	1	0	[illegible]	Sheely,1b	4	1	10	0
Neis,cf	3	1	1	1	Boone,rf	3	1	3	0
L.Sewell,c	4	1	5	2	Ward,2b	4	1	1	5
Lutzke,3b	4	2	2	4	Schalk,c	2	1	2	0
Shaute,p	1	0	0	1	Crouse,c	2	1	3	0
Hudlin,p	3	1	0	3	Lyons,p	[illegible]	[illegible]	[illegible]	[illegible]
					Connally,p	1	0	0	0
					*Hunnefield	1	1	0	0
					Thomas,p	0	0	0	0
Totals	32	10	27	10	Totals	37	15	27	15

*Batted for Connally in eighth inning.

Cleveland 0 2 0 0 0 3 0 0 0—5
Chicago 1 2 1 0 0 0 0 0 0—4

Runs—Jamieson, Spurgeon, Burns (2), J. Sewell, Kamm, Barrett, Boone, Schalk. Errors—J. Sewell, L. Sewell, Crouse. Two-base hits—Ward, Sheely, Lutzke, Boone, Falk. Three-base hit—J. Sewell. Stolen base—Spurgeon. Sacrifices—Falk, Summa, Jamieson, Barrett. Double plays—Kamm to Ward to Sheely; J. Sewell to Spurgeon to Burns; Lyons to Falk to Sheely; Peck to Ward to Sheely; Hudlin to L. Sewell to Burns. Left on bases—Cleveland, 6; Chicago, 10. First base on balls—Off Shaute, 1; off Lyons, 4; off Hudlin, 1. Struck out—By Shaute, 1; by Lyons, 2; by Hudlin, 3; by Connally, 1; by Thomas, 1. Hits—Off Shaute, 8 in 2 1-3 innings; off Hudlin, 7 in 6 2-3 innings; off Lyons, 7 in 5 1-3 innings; off Connally, 1 in 2 2-3 innings; off Thomas, 2 in 1 inning. Balk—Shaute. Winning pitcher—Hudlin. Losing pitcher—Lyons.

Auth Senior, Junior Teams Play Sunday

Bill Sanderson has arranged practice games for his senior and junior teams for Sunday to be played at the Washington barracks field. The seniors will report at the field at 2:30 o'clock and the juniors at 1:30 o'clock. It is important that all players report. Players will be measured for uniforms next week.

JOHNSON MAY BE OUT FOR MONTH LONGER

(CONTINUED FROM PAGE 15.)

ris has used pinch hitters on eight occasions. Once Tucker walked and once Tate hit, but the other six times proved wasted efforts. The Nat leader realizes that he can not reasonably expect players to hold down a bench for a week or so and then rush to the tee in an emergency and do themselves justice. With this in mind, Cullop, Tucker West, Tate and McNeely were given an extra long hitting session yesterday, and they also will take their turn in the wand drills before future games, he states.

Coach Al Schacht and Catcher John Berger had a duel at yesterday's drill. It was all in fun, but the comedian, who came out second best, did not see the joke. Al was doing the pitching and almost knocked Berger's hat off while at bat. While Schacht was almost doubled up laughing, Johnnie picked up the ball and shot it back and it landed on Al's left elbow. Result—Curtains for Schacht.

The Nationals left last night for Boston where they will participate in the Red Sox's 1927 home inaugural this afternoon. Stanley Coveleskie, who has been on the injured list, is expected to be ready to resume regular work and, if so, he will get the pitching call. Otherwise, George Murray will work and the spitballer will be held over until tomorrow.

The Harrismen will break their present road trip, which calls for series in Boston, New York and Philadelphia, with a single-game visit here Sunday when they will entertain Babe Ruth and company. Then the two teams will board a special for New York right after the game where hostilities will be continued for three games in the Yankee stadium.

Washington's records in the seven games played to date do not make the Nationals look bad at all. Despite one terrible game, in which they were massacred by the Athletics, they have outscored and under-errored their opponents, while being but one behind from a batting angle.

Here are the figures:

AGAINST BOSTON.

Date—	W.	L.	R.O.R.	H.O.H.	E.O.E.
April 13	1		[illegible]	[illegible]	[illegible]
April 14	1		[illegible]	[illegible]	[illegible]
April 15	1		[illegible]	[illegible]	[illegible]

AGAINST PHILADELPHIA.

Date—	W.	L.	R.O.R.	H.O.H.	E.O.E.
April 16		1	[illegible]	[illegible]	[illegible]
April 17		1	[illegible]	[illegible]	[illegible]
April 18	1		[illegible]	[illegible]	[illegible]
April 19		1	[illegible]	[illegible]	[illegible]
Totals	4	3	[illegible]	[illegible]	[illegible]

GRAY EAGLES SCORE.

The Gray Eagles took the Gray Geese nine to camp yesterday by a 5 to 1 count. Edward Reeves starred at bat with a three-bagger with two men on base.

LISENBEE INSECTS WIN.

The Lisenbee Insects won over the Joe Harris Insects, 11 to 9, yesterday, at the Hamilton diamond. For games with the winners call Manager James P. Wilson at Adams 3433.

NEW LEAGUE IN MEETING TONIGHT

Semi-pro Teams Will Gather to Discuss Season's Plans.

The Capital Cities Semipro league, which will include the leading teams of Annapolis, nearby Maryland and Washington, will hold its second meeting tonight at The Post sports department, starting at 8 o'clock.

Despite published reports to the contrary the Eastport club is not now affiliated with the proposed Baltimore, Annapolis, Washington circuit and will be represented at the meeting tonight.

Chairman Willie Giacoo has urged all teams to send managers or representatives to the meeting, as matters important to all clubs will be discussed.

There is one franchise open. Any club interested is requested to have a representative present. The present roster of the league includes Eastport, Ritten Mercedes, Shamrocks, Georgetown A. C., Union Printers, Northeast Motors and Silver Spring.

GIANTS BEAT PHILLIES, 5-1, IN HOME DEBUT

(CONTINUED FROM PAGE 15.)

ion, and he called to him several times. "Oh, Stuffy," Mr. McGraw yelled, "come on parade. You know, march!" "What is this?" Mr. McInnis demanded, "another war?"

Most of the people who make it a point to be among those present at these occasions were among those present today. Any list of those present at the six-day race, the championship fights and the opening of Mr. Ziegfeld's shows would describe the situation, with some celebrities to spare.

As Mr. McGraw came parading back to the Giants' cellar, blowing a bit from the exertion, for he no longer plies the fungo stick, he observed two gentlemen sitting in a box near the mayor's and the proprieties of the situation required that he go over and greet them, although perhaps he would have preferred not to under the circumstances.

Col. Jake Ruppert and Edward Generous Barrow, proprietors of the Yankees, having banked the admissions of more than 200,000 customers after an eight-day fiesta at their ball park just across the Harlem river, had taken a hack driver's holiday and were enjoying a buggy ride.

"Why, Mr. McGraw, how do you do?" exclaimed Mr. Barrow. "Lovely little crowd you have here today. It makes the ball game seem so intimate, don't you think, to entertain a few really desirable customers instead of a great crowd? Last week we had more than 70,000 at our opening game. I declare, Mr. McGraw, it was a trial. Well, good-by, Mr. McGraw."

The Giants scored their first three runs one at a time in the fourth, fifth and seventh, and established their triumph, if you would use so great a word for so trivial a victory, with two runs in the eighth. The one in the fourth occurred when Pruett's arm became entangled in his ragged shirt sleeve and he hit two batters, Hornsby first, and then Bill Terry, the first baseman.

Eddie Farrell, another of the comparative strangers on the team, playing shortstop for the invalid and absent, Travis Jackson, then doubled and Hornsby limped home. In the fifth Al Tyson and Lindstrom beat out scratch hits and Hornsby was passed on four pitchouts, filling the bases. Then Pruett couldn't find the plate for Terry and he walked, forcing in Tyson.

Lindstrom's third hit came in the seventh and he took second on Roush's sacrifice, scoring from there on a hit by Hornsby. In the eighth the Giants committed four hits and it was Lindstrom's fourth and final smack, a double, which sent in Fred Fitzsimmons with the ultimate run of the game. Fitzsimmons had driven Farrell home with one just before that.

Fitzsimmons pitched the whole game for the Giants. Seven hits was his allowance.

Phila'phia.	AB	H	O	A	New York.	AB	H	O	A
Sand,ss	4	2	1	3	Tyson,lf	5	2	1	0
Spalding,lf	3	1	3	0	Lindstrom,3b	5	4	2	2
Williams,cf	3	0	2	0	Roush,cf	3	0	3	0
Wr'tstone,1b	4	0	12	2	Hornsby,2b	2	2	5	2
Leach,cf	4	1	0	0	Terry,1b	3	0	9	0
Thompson,2b	4	1	3	1	Reese,rf	4	1	2	0
Friberg,3b	4	1	1	2	Farrell,ss	4	1	2	[illegible]
Wilson,c	4	1	2	1	Hamby,c	4	1	3	1
Pruett,p	3	0	2	5	Fitzsim'ns,p	4	1	0	2
Totals	33	7	24	14	Totals	35	11	27	8

Philadelphia 0 0 0 0 0 0 1 0 0—1
New York 0 0 0 1 1 0 1 2 x—5

Runs—Friberg, Tyson, Lindstrom, Hornsby, Farrell, Fitzsimmons. Two-base hits—Farrell, Sand, Lindstrom. Stolen base—Spalding. Sacrifice—Spalding. Left on bases—New York, 10; Philadelphia, 7. First base on balls—Off Fitzsimmons, 1; off Pruett, 2. Struck out—By Fitzsimmons, 5; by Pruett, 2. Hit by pitched balls—By Pruett (Hornsby, Terry). Passed ball—Hamby.

VIRGINIA LEAGUE RESULTS

		R.	H.	E.
Norfolk	[illegible]	[illegible]	11	2
Kinston	[illegible]	[illegible]	[illegible]	[illegible]

Beerne and Rowland; Byrd, Love and Germe.

		R.	H.	E.
Wilson	4 0 1 0 0 1 1 0 0	[illegible]	14	0
Petersburg	[illegible]	[illegible]	13	[illegible]

Hearn and Sims; Hines and Perritt.

		R.	H.	E.
Richmond	[illegible]	10	[illegible]	[illegible]
Portsmouth	[illegible]	[illegible]	[illegible]	[illegible]

Jeliff and Flaherty; Dunnegan, Reams and Bradley.

GAMES TODAY.
Kinston at Richmond.
Norfolk at Wilson.
Petersburg at Portsmouth.

TROUSERS
To Match Your Odd Coats
EISEMAN'S, 7th & F

Washington City Association Bowling Tournament Results

The [illegible]

[illegible]

CLASS B.

[illegible]

CLASS C.

[illegible]

CLASS D.

[illegible]

UNCLASSIFIED TEAMS, SPECIAL.

[illegible]

TONIGHT'S SCHEDULE IN DUCKPIN TOURNEY

AGRICULTURE NIGHT.

Singles, 7:15 p. m.—[illegible] (C), G. [illegible]

Teams, [illegible]—A. M. (C); S. Kann's, Business Men's (B); Coin Box, C. & P. Tel. Co. (B); Plant Engineers, C. & P. Tel. Co. (B); Potomac Grange Team A, Fraternal league (C); Potomac Grange Team B, Fraternal league (C); Princess Theater, Northeast league (C); Toppers, R. R. Y. M. C. A. (B); Solicitors, Agricultural (C); Interbureau, Agricultural (C); Economics, Agricultural (C); So-Kems, Agricultural (B); Plant Bureau No. 2, Agricultural (C); Plant Bureau No. 1, Agricultural (B); Accounts, Agricultural (B); Property, Agricultural (B).

Doubles, 10 p. m.—M. B. Dales, R. N. Saxton (B); W. Allen, C. T. Crown (B); F. Bauman, M. J. Carey (B); Otto Moller, C. E. F. Gersdorf (B); C. A. Lindstrom, L. B. Rose (A); R. D. Conklin, W. R. McCarthy (B); A. R. Terwisse, G. H. Cooper (B); R. De Giantz, W. F. Stork (A); N. P. Arey, D. P. Fry (B); A. G. Blake, C. H. Schelber (C); F. B. Massey, R. C. Horley (B); J. K. Finnegan, F. H. Pietila (C); R. Burton, E. L. Foute (C); H. L. McQuin, G. B. Posey (C); G. B. Holmes, Al Costello (C); F. L. Goll, M. B. Smith (C).

Singles, 10:45 p. m.—George Banner (B), R. L. Schreiner (C); H. A. La Claire (B), H. B. Knee (B); W. E. Larcombe (A), H. Roberts (B); E. Brooke (B), A. Raum (C); H. Woodford (C), R. Hunter (A); M. F. Ulrich (B), J. B. Ulrich (A); G. Smithson (B), E. Kellogg (A); A. W. Collier (A), Paul Roehling (C); H. T. Rodier (B), G. Isemann (A); T. Rice, H. Supplee (A); Jamieson (C), F. Price (A); Lanman (A), Kline (B); Schuman (B), E. B. Helmer (B); A. D. Gardiner (B), J. Blick (C); M. Flaherty (A), J. Kranman (A); G. R. Charles (A), J. A. Foote (B).

Hagen, Spencer Tied In Exhibition Play

Morgantown, W. Va., April 20 (By A. P.).—Walter Hagen, national professional golf champion, and Albert Spencer, professional of the Morgantown Country club, were held even in an eighteen-hole, best-ball match here today by Jule Pollock, of Wheeling, State amateur champion, and Forrest McNeill, Clarksburg, former West Virginia amateur title holder.

The professionals led 1 up at the end of the first nine holes, but Pollock evened the count on the tenth, and his sensational playing thereafter kept the amateurs on even terms for the rest of the match.

Play was halted at the end of the regularly scheduled eighteen holes.

One-Armed Golfer Scores "Eagle" Two

French Lick, Ind., April 20 (By A. P.).—Achieving with his lone arm what thousands of golfers have failed to do with two, W. O. Colvin, of Chicago, yesterday played the 408 yard twelfth hole on the championship "hill course" here in two strokes. Par is four.

Colvin lost his arm in a railroad accident 10 years ago, but yesterday his right made a 250-yard drive and then a 155-yard "putt" into the cup.

Kent School Crews Down Harvard Twice

Kent, Conn., April 20 (By A. P.).—Kent school, which is preparing to send a crew to England this summer to meet the best that country can offer in its class, defeated two Harvard crews in a race on the upper Housatonic river mile course today. The Kent first crew defeated the Harvard first 150-pound crew by two and a half lengths. The time was Kent, 4.56; Harvard, 5:04.

The Kent second crew and the Harvard second 150-pound crew were more evenly matched, but Kent nosed out its Cambridge rival by one length. The time was Kent, 5:02; Harvard, 5:05.

CRESCENT MIDGETS WIN.

The Crescent Midgets defeated the Eagle Midgets yesterday afternoon, 7 to 5. Carte Portney and Gorman were the heavy sluggers for the winners.

[illegible]

Maryland Nine Wins, 9-8, in Free-Hitting Encounter.

In a [illegible] University of Maryland ball [illegible] Pennsylvania, 9 to 8, [illegible] afternoon [illegible] Lines [illegible].

Penn was the first to score, [illegible] Thomas walked, [illegible] Davis' error and scored on [illegible] single. Maryland evened the count in the third when Coakley doubled and scored on England's single.

The visitors went to the front in the fifth, a pair of walks and Trumper's long sacrifice fly counting one run. The Old Liners again knotted the score in their half in this session on a couple of passes and two errors by Connell, Penn catcher.

In the sixth the Old Liners went ahead to stay. Stevens walked, stole second and third and scored on Snyder's sacrifice fly.

Walker, Penn's starting pitcher, retired in the seventh in favor of a pinch hitter. Maryland, however, jumped on Knobloch and O'Hara, relief hurlers, in the seventh and eighth innings for seven hits and six runs. Three singles and a costly error gave the visitors three tallies in the eighth.

Maryland.	AB	H	O	A	Penn.	AB	H	O	A
Campbell,lf	[illegible]	[illegible]	[illegible]	[illegible]	Deutsch,cf	[illegible]	[illegible]	[illegible]	[illegible]
Davis,ss	[illegible]	[illegible]	[illegible]	[illegible]	Armstrong,[illegible]	[illegible]	[illegible]	[illegible]	[illegible]
Stevens,1b	[illegible]	[illegible]	[illegible]	[illegible]	Thomas,[illegible]	[illegible]	[illegible]	[illegible]	[illegible]
Murray,3b	[illegible]	[illegible]	[illegible]	[illegible]	Trumper,rf	[illegible]	[illegible]	[illegible]	[illegible]
Snyder,rf	[illegible]	[illegible]	[illegible]	[illegible]	Becker,[illegible]	[illegible]	[illegible]	[illegible]	[illegible]
Burdette,c	[illegible]	[illegible]	[illegible]	[illegible]	Connell,c	[illegible]	[illegible]	[illegible]	[illegible]
L'chinsky,cf	[illegible]	[illegible]	[illegible]	[illegible]	Thompson,ss	[illegible]	[illegible]	[illegible]	[illegible]
Coakley,2b	[illegible]	[illegible]	[illegible]	[illegible]	Cole,1b	[illegible]	[illegible]	[illegible]	[illegible]
England,p	[illegible]	[illegible]	[illegible]	[illegible]	Schell,1b	[illegible]	[illegible]	[illegible]	[illegible]
					Walker,p	[illegible]	[illegible]	[illegible]	[illegible]
					*Aldrich	[illegible]	[illegible]	[illegible]	[illegible]
					Knoblauch,p	[illegible]	[illegible]	[illegible]	[illegible]
					O'Hara,p	[illegible]	[illegible]	[illegible]	[illegible]
					†Davenport	[illegible]	[illegible]	[illegible]	[illegible]
					‡Shaver	[illegible]	[illegible]	[illegible]	[illegible]
Totals	32	10	27	10	Totals	[illegible]	9	24	11

*Batted for Walker in seventh inning.
†Batted for O'Hara in ninth inning.
‡Ran for Davenport in ninth inning.

Maryland [illegible]
Pennsylvania [illegible]

Runs—Campbell (2), Stevens, Snyder, Leschinsky, Coakley (2), England [illegible], Deutsch, Thomas, Trumper, Becker, Connell. Errors—Davis (2), Connell (2). Two-base hits—Davis (2), Burdette, Leschinsky, Coakley (2). Sacrifices—Snyder, Trumper. Stolen bases—Campbell, Stevens, Armstrong. Struck out—By England, 6; by Walker, 4; by Knoblauch, 1. First base on balls—Off England, [illegible]; off Walker, 4; off Knoblauch, 1; off O'Hara, 1. Hit by pitched ball—By England (Thompson).

MARYLAND A. C. PLAYS.

The Maryland A. C. will meet the Triangulars Sunday at 2:30 o'clock at Maryland Park. The Maryland nine desires other games with unlimited clubs. Teams should call H. W. Edelin at Capitol Heights 93, after 6 o'clock.

CRANDALL NINE DRILLS.

The Crandall Midgets will practice tomorrow at 10 o'clock on the Brookland field. All players are asked to report promptly. Games with midget teams are desired. Call Potomac 3015.

COCA COLAS VS. SMITHFIELDS.

The Coca Cola Juniors will face the Smithfield Juniors at 1 o'clock Sunday on No. 4 diamond. All players are requested to report at Capt. McGee's home at 11:30. For games with the Coca Cola team, call Manager Hart at Main 3725, after 4 o'clock.

NAVY PLEBES BEATEN.

Annapolis, Md., April 20.—The Navy Plebes were defeated in two closely contested athletic events here today. Loyola college, of Baltimore, won a game of ball, [illegible] the long end of a 6-to-5 score at baseball, while Baltimore Polytechnic Institute captured [illegible] as close margin, 5 to 4.

Langmead's
ARM-CHAIR LUNCH
831-14th St. N.W.

BREAKING THE RECORD

A twenty-year straightaway record!

Up with the five best selling brands every year since 1906! A "straightaway" record if there ever was one — and Piedmont is the only cigarette to do it. It proves the steady liking for straight Virginia tobacco — for Piedmont is just that and nothing else. Rich, golden Virginia leaf, unmatched for richness and mildness.

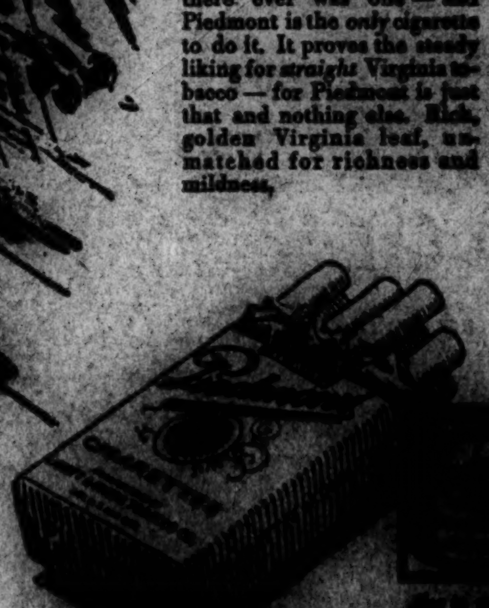

Note: With the sole exception of our celebrated Chesterfield, the only Piedmont is the only Virginia tobacco cigarette enjoying a national sale.

Liggett & Myers Tobacco Co.

To Be Shown at
Corinthian Yacht Club
April 23 and 24
PUBLIC INVITED

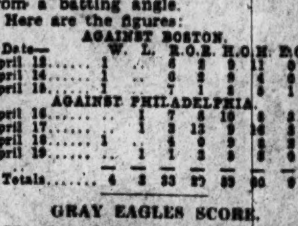

Champagne Scooters, [illegible] Hydroplanes and Motors Speedsters. Small pleasure and racing boats with Evinrude outboard motors.

GEO. A. EMMONS
EVERYTHING FOR EVERY SPORT
818 14th St. N.W.

JULIA SCHILLING ON WRC IN OPERALOGUE TODAY

Metropolitan Presentation Is Basis of Program; Concert Over WMAL Tonight.

BASEBALL GAME ON AIR

The opera "Il Trovatore," to be presented here this week by the Metropolitan Grand Opera company, which will make its first visit to Washington in approximately 20 years, will form the basis of an operalogue to be broadcast from station WRC at noon today by Julia Schilling, a sister of Ernest Schilling, the pianist, and herself a well-known Washington musician. Likewise the appearance of the Metropolitan will afford radio enthusiasts an opportunity to hear in person a group of stars whose performances before the microphone have been outstanding radio events of the last fall and winter.

Among the radio headliners will be Giuseppe De Luca and Beniamino Gigli, who will be in the cast of "La Traviata" Friday night. Four radio celebrities will appear in "La Boheme" and "Cavalleria Rusticana" in the persons of Lucrezia Bori, Florence Easton, Edward Johnson and Lawrence Tibbett. Radio favorites in "Il Trovatore" will be Rosa Ponselle, Jeanne Gordon and Giovanni Martinelli, all of whom have been heard on the air recently.

Mme. Galli-Curci, who will appear with the Metropolitan, is one of the few big stars who has thus far avoided the microphone.

The broadcasting of the out-of-town baseball games, sponsored by Charles Schwartz & Sons, between Washington and other American League teams will be started this afternoon at 3 o'clock, when Washington will play in Boston.

Alice Hutchins Drake will be heard tonight at 7 o'clock in a talk on "The Pennell Exhibition at the Library of Congress." The exhibition is on lithographs, etchings, pastels and aquatints left to the library by Joseph Pennell, who died about a year ago.

Evening attractions will include the Emerson hour of music and the Eskimos.

A talk on "Noises and Nerves" will lead off the evening program over station WMAL at 7 o'clock, followed by the "Dough Boys" and an address, "Education," by Charles W. Darr, state deputy of the Knights of Columbus. Then will come the premier of Auth's musical ensemble, followed by the spring concert of the Tuesday Evening Music club.

Col. Theodore Roosevelt will speak from WRNY at 7 o'clock tonight on "What Is an American?" At 10:30 o'clock the same station will present songs mad famous by Bert Williams, one of the greatest delineators of negro characters.

The Southwestern portion of the United States will be visited in the weekly feature "Our Musical United States" and will be heard through KDKA and the blue network at 9 o'clock. The route will lead from New Mexico to Colorado, Utah, Nevada and California.

Walter Dill Scott, president of Northwestern university, will talk on the subject of "Reasons for a Civic Education" under the auspices of the Illinois League of Women Voters at 8:30 o'clock tonight over WLIB, Chicago.

Another outside program will be a concert by the Cleveland Symphony orchestra, through WTAM, Cleveland, at 8 o'clock.

The time for the first appearance before the microphone of Rear Admiral W. H. G. Bullard, chairman of the Federal radio commission, has been changed to Saturday evening, April 30, at 9 o'clock. On that occasion he will be the principal speaker at the "radio night" given by the National Press club, and will be introduced by Secretary Hoover.

A number of stations, including WRC, will broadcast the event and several famous radio entertainers are expected to be present.

Asks Court to Rule On R. J. Reynolds' Will

Special to The Washington Post.

Winston Salem, N. C., April 20.—The Safe Deposit & Trust Co. of Baltimore, trustee under the will of the late R. J. Reynolds, today filed complaint in the office of the clerk of superior court here in which it asks the interpretation by the court of a passage in the will which provides that the four children of R. J. Reynolds are to receive a minimum of $5,000 or a maximum of $50,00 per annum while they are between the ages of 21 and 28.

Provision is made in the will for the increase of the amount from $5,000 upward to $50,000 per annum if Mrs. Reynolds deemed it advisable. It is pointed out that Mrs. Reynolds has died and that the trustee is at a loss as to authority as to possible increase.

President Invited To Opening of Road

President Coolidge yesterday was invited by Senator Claude A. Swanson, of Virginia, to attend the formal opening of the Fredericksburg-Washington road May 28.

The President took the invitation under advisement.

State Officers Close Mullens, W. Va., Bank

Charleston, W. Va., April 20 (By A. P.).—The Bank of Mullens, having deposits of $641,000, was closed today by the State banking department pending efforts to restore reserves, which had been depleted by unusual demands and withdrawals.

The bank was capitalized at $50,000.

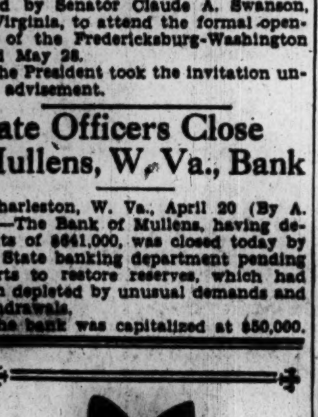

render

Service

that exceeds everyday requirements. Radio engineers demand these tubes for use in their most exacting laboratory tests.

E. T. CUNNINGHAM, Inc.
New York Chicago San Francisco

RADIO

THURSDAY, APRIL 21.
LOCAL STATIONS.
EASTERN STANDARD TIME.

NAA—Arlington (435)

1:05 a. m., 9:55 and 10:05 p. m.—Weather reports.

WRHF—Radio Hospital Fund (256)

11 to 12 noon.—Program and police reports.

WMAL—Leese Radio Co. (384)

7 p. m.—"Science News of the Week—Noise and Nerves."

7:15 p. m.—"Dorsch's Dough Boys."

7:45 p. m.—"Education," by Charles W. Darr, State deputy, Knights of Columbus, Washington.

8 p. m.—Premier program of "Auth's Musical Ensemble"—Gretchen Hood, soprano, assisting artist.

9 p. m.—Spring concert by the Tuesday Evening Music club, Florence Howard, director; Karl Holer, pianist, and Helen Belt, violinist.

WRC—Radio Corp. of America (469)

6:45 to 7:45 a. m.—Tower health exercises broadcast jointly with WEAF.

12 (noon)—Operalogue by Julia Schilling with musical interpretation by Kurt Hetzel, from the Homer L. Kitt studios.

1 to 2 p. m.—Mayflower orchestra.

3 p. m.—Play by play account of the Washington-Boston baseball game through the cooperation of Charles Schwartz & Son.

6:55 p. m.—Baseball scores.

7 p. m.—"Art in Washington," by Alice Hutchins Drake.

7:15 p. m.—Kitt hour of music with Stuart Ross, pianist.

8 p. m.—Emerson hour of music.

9 p. m.—Correct time from New York.

9 p. m.—Eskimos from New York.

10 to 11 p. m.—Le Paradis band.

DISTANT STATIONS.

CKCL—Toronto (435)

12 p. m. to 1 a. m.—Dance music.

CZE—Mexico City (350)

10:30 p. m.—Lecture; music.

CYJ—Mexico City (410)

10 p. m.—Talks; music.

KDKA—Pittsburgh (309)

12 m.—Weather.
6 p. m.—Concert.
8 to 10 p. m.—Same as WJZ.

KFI—Los Angeles (467)

10 p. m. to 1 a. m.—Continuous.

KGO—Oakland (361)

12 p. m. to 3 a. m.—Dance orchestra.

KPO—San Francisco (428)

9 p. m. to 2 a. m.—Program.

KSD—St. Louis (545)

8:30 to 11 p. m.—Same as WEAF.

KYW—Chicago (535)

7:30 p. m.—Dinner concert.
8 to 10 p. m.—Same as WJZ.
10:30 to 1 a. m.—Program.

KTHS—Hot Springs (375)

11 p. m.—Church choir.

WBAL—Baltimore (246)

6 p. m.—Lady Baltimore.
6:30 p. m.—Dinner music.
10 p. m.—Staff concert.
11 p. m.—Dance orchestra.

WBAP—Fort Worth (476)

8:30 p. m.—Saxophone octet.
10:30 p. m.—Royal orchestra.
12 p. m.—Organist.

WBZ—Springfield, Mass. (333)

7 to 11 p. m.—Program.

WBBM—Chicago (226)

9 p. m.—Variety hour.
12 p. m.—Hank and His Gang.

WCAE—Pittsburgh (461)

8:30 to 11 p. m.—Same as WEAF.
11 p. m.—Revue.

WDAF—Kansas City (366)

7 p. m.—School of the air.
12:45 a. m.—Nighthawks.

WCCO—Minneapolis-St. Paul (416)

8 to 11 p. m.—Same as WEAF.

WEAF—New York (492)

6 p. m.—Dinner music.
8 p. m.—Comfort hour.
9 p. m.—Eskimos.
10 p. m.—Zippers.
11 to 12 p. m.—Orchestra

WEEI—Boston (349)

9 to 11 p. m.—Same as WEAF.

WFI—Philadelphia (395)

8 p. m.—South Sea Islanders.
9 to 11 p. m.—Same as WEAF.

WFAA—Dallas, Tex. (476)

7:30 to 10:30 p. m.—Program.

WGY—Schenectady (380)

6:30 p. m.—Dinner music.
8 p. m.—Musical program from Syracuse university.
9 p. m.—Same as WEAF.

WGBS—New York (316)

6:30 to 12 p. m.—Program.

WGR—Buffalo (319)

8 to 11 p. m.—Same as WEAF.

WHN—New York (361)

8 to 12 p. m.—Continuous.

WHO—Des Moines (526)

1 a. m.—Dance program.

WIP—Philadelphia (508)

10:30 p. m.—Victory Recording orchestra.

WJAR—Providence (306)

9 to 11 p. m.—Same as WEAF.

WLIB—Chicago (303)

8 to 9 p. m.—Dinner concert.
12 p. m. to 1:15 a. m.—Organ recital

WLS—CHICAGO (345)

Silent.

WLW—Cincinnati (422)

12:05 a. m.—Crosley pup hour.

WLWL—New York (384)

8 to 11 p. m.—Program.

WOC—Davenport (484)

12 p. m.—Musical program.

WOR—Newark (405)

6 to 12 p. m.—Continuous.

WJZ—New York (454)

4:30 p. m.—Hungarian concert orchestra.
7 p. m.—Orchestra.
9 p. m.—"Our Musical United States."
10 p. m.—Wendall Hall songs.
10:30 p. m.—Dance music.

WPG—Atlantic City (300)

7 to 12 p. m.—Continuous.

WHO—Des Moines (526)

12 p. m.—Dance program.

WNAC—Boston (430)

7 to 10 p. m.—Continuous.

WRNY—New York City (374)

7 to 12 p. m.—Continuous.

WRVA—Richmond (256)

9:10 p. m.—Glee club.

WSAI—Cincinnati (326)

9 p. m.—Studio program.

WTAM—Cleveland (389)

8 p. m.—Cleveland symphony.

WWJ—Detroit (353)

6 p. m.—Dinner concert.
8 p. m.—Same as WEAF.

Cosmopolitan Club Plans Ladies' Night

Frederick J. Rice, president of the Cosmopolitan club, announced last night that the first ladies' night of the summer will be held early in May. William King was appointed chairman of the committee in charge at the stag night meeting of the club at the Lee house last night.

Entertainment for the stag meeting was presented by Helen Dulin and Peggy Cush, dancers; Dallas Freye, songs, and Fegan, Foster and Cox, songs. Peter F. Gordon, chairman of the special committee in charge, acted as toastmaster.

Woman Withdraws Suit.

Anna Y. Dreisenstok, who sued Dr. Henry H. Hazen for $25,000 damages for alleged personal injuries in connection with an X-ray treatment, dismissed her suit yesterday in circuit court through her counsel, T. Morris Wampler.

BAND CONCERT TODAY

U. S. SOLDIERS' HOME BAND ORCHESTRA, Stanley Hall, 5:45 o'clock.

March, "U. S. Field Artillery" ... Sousa
Overture, "Athalia" ... Mendelssohn
Entr'acte—
(a) "Dolce far Niente" ... Hosmer
(b) "Gardenia" ... Densmore
Excerpts from musical comedy, "The Vagabond King" ... Friml
Fox trot, "I Gotta Get Myself Somebody to Love" ... Lewis
Waltz suite, "The Spirit of Love" ... Hall
Finale, "So Long, Pal" ... Van Loan
"The Star-Spangled Banner."

THE GUMPS

ELLA CINDERS—Wet, and Storms Ahead. (Ella Cinders gets a full page—and is worth it—every Sunday in The Washington Post.) By Bill Conselman and Charlie Plumb

GASOLINE ALLEY (Walt and Skeezix will make you laugh in their full-page comedy in The Washington Post, Sunday.) The Spirit of Progress.

MINUTE MOVIES All rights protected by the George Matthew Adams Service. Trade Mark Registered U. S. Patent Office. By Ed Wheelan

CICERO SAPP (See "Hairbreadth Harry," a full page in the colored comic section of The Washington Post, Sunday.) By Fred Locher

An April Special!

7-Jewel Adjusted

DUEBER-HAMPDEN

American Made Strap Watch

In 14-kt. 25-year guaranteed 3-pc. case. Thoroughly guaranteed.

$24.50

Pay 50c a Week

MARX JEWELRY COMPANY
701 7th St. N.W.

WINNIE WINKLE, THE BREADWINNER (Sunday there's a page of Winnie Winkle in The Post.) Basket Parties Welcome.

MANY BONDS STRONGER; TRADING REMAINS LIGHT

Secondary Issues Again Lead Activity; Few Rails Score New Peaks.

U. S. LIST RATHER SOFT

New York, April 20 (By the Associated Press).—Renewed strength was manifested by a number of issues in the bond market today, although trading was still in comparatively small volume. Mortgages of the secondary grade again supplied the bulk of the day's transactions, although high-grade liens displayed considerable strength probably because of reduced floating supply.

Several new peaks for the year, or longer, were attained in the railway division, for the most part among bonds of relatively low price. Chicago & Eastern Illinois 5s, heavily bought, established a new maximum, while Pennsylvania 7s and Western Maryland issues touched new high prices, but failed to hold their gains. Erie convertible D 4s were again accumulated briskly and Seaboard Air Line adjustment 5s went up nearly 2 points.

New 1927 highs also were registered by International Telephone & Telegraph 5½s and Dominion Iron & Steel 5s. Interborough Rapid Transit 5s were again accumulated freely. Granby 7s continued to be a conspicuous soft spot because of realizing after the recent sharp gain.

With sales totaling more than $1,200,000, Italian Public Utility credit 7s again crossed par before sinking back to 99½. Opinion differs as to the probability of this issue's being called May 1 at 105, as has been predicted.

Selling of Third Liberty 4¼s was the principal activity in the Federal government division, in which prices generally were inclined to sag.

CURB MARKET REVIEW.

New York, April 20 (By the Associated Press).—Prices in the curb market today worked generally higher under the leadership of a few public utility, pipe line and specialty shares. Soft spots were comparatively few, for the most part due to profit taking on recently active issues.

American Light & Traction, stimulated by the proposal for a 50 per cent stock dividend, jumped 18 points to a new high at 255, and a few other utility shares advanced in sympathy, including American Gas & Electric and United Light & Power A. The last named, however, underwent heavy selling late in the day and closed around yesterday's final figure.

Illinois Pipe Line and Prairie Pipe Line, advancing three to six points, respectively, reached new peak prices. Oil shares, however, were inclined to heaviness, with Vacuum under particularly heavy pressure.

Sugar issues continued to reflect optimism in the industry, National Sugar rising 4 points to a new peak. Remington Noiseless Typewriter also bettered its previous best price, after gaining 4 points. Substantial advances were scored by General Baking A, Davenport Hosiery, Todd Shipyards and Western Maryland first preferred, the last named establishing a new record price.

Lackawana securities yielded slightly to profit taking after an early rise, and other outstanding soft spots included National Fireproofing, which fell to 8, a new low, Palmolive, Estey Welte A, United Biscuit B and Tubize Artificial Silk.

BALTIMORE SECURITIES.

Baltimore, April 20.

BALTIMORE CITY STOCKS (Reg.).	Bid.	Ask.
3½s '36	101	..
3½s '40	101	..
3½s '43	101	..
3½s '54	101	..
3½s '45	101	..
3½s 1980 New Sew Imp	89¾	90¼
4s 1951	100½	..
4s 1954	100½	..
4s 1955	100½	..
4s 1957	100½	..
4s 1958	100½	..
4s 1960	100½	..
4s 1961	100½	..
4s 1962	100½	..
BANK STOCKS.		
Citizens National Bank	51	51½
Drovers & Mech Nat Bank	407½	425
Merchants National Bank	26½	27
Morris Plan Bank	13⅛	13¼
National Bank of Baltimore	..	278
National Central Bank	247½	..
National Marine Bank	66	..
Natl Union Bk of Md	205	..
Old Town National Bank	9	9¼
Western National Bank	39¼	39½
TRUST COMPANY STOCKS.		
Baltimore Trust	139½	140
Century Trust Co	..	190
Commerce Trust	..	54½
Continental Trust	242½	250
Equitable Trust	..	74½
Fidelity Trust	197	..
Maryland Trust	198¼	..
Real Estate Trust	125	..
INSURANCE COMPANY STOCKS.		
Central Fire Ins Co	30	35
FIDELITY AND CASUALTY CO. STOCKS.		
Fidelity & Deposit	198	199½
Maryland Casualty	107	107¾
New Amsterdam Casu Co	63⅛	63½
U S Fidelity & Guar Co	258	260
FINANCE AND CREDIT CO. STOCKS.		
Commercial Credit Co	17½	..
Com Credit Co 1st pfd	78	81
Com Credit Co pfd	20	21
Com Credit Co B pfd	20¼	21
Finance & Guaranty Co pfd	12	..
Finance Service Com A	..	17
Manfrs Finance Co	31	31½
Mnfrs Finance Co 1st pfd	19	..
Mnfrs Finance Co 2d pfd	17	..
RAILROAD SECURITIES.		
Florida Central Pen 5s	101½	102
Georgia Caro & No 5s	100¼	..
Georgia South & Florida	120	..
Georgia South & Fla 1st pf	92½	..
Ga Southern & Fla 2d pfd	..	145
Northern Central	83	..
W B & A Ry	15	17
W B & A Elec Ry 1st 5s	77	78
W B & A Ry pfd	..	25
Wilmington & Weldon Gen 5s	101½	102
PUBLIC SERVICE SECURITIES.		
Balto Spar Pt & Ches 1st 4½s	90	91
Boston Sand & Gravel	72	..
Boston Sand & Gravel pfd	85	100
Chas Con Gas & Elec 5s	99½	..
Consolidated Gas 4½s	100	..
Consolidated Gas 5s	105	105¼
Con G E L & P	55¼	56
Con G E L & P 4½s	99¾	100
Con G E L & P 6s '49	107½	..
Con G E L & P 7% pfd	114	114½
C G E L & P 8% pfd A	127⅜	127½
Fairmt & Clargsbg Trac 5s	95	..
Gibson Island 6s	100¼	..
Md Electric Ry 5s	99	99¼
Md Electric Ry 6½s	100½	..
Mon Power 7% pfd	24	..
Norf Port Trac 5s	98½	99¼
Pa Water & Power	..	195
*Pub Serv Bldg pfd ($1.50)	..	..
Sodus Gas & Elec 6s	100⅜	100¾
United Ry & Elec	23½	23¾
Untd R & Elec 1st 4s	77	78
Untd Ry & Elec fdg 5s	84½	85½
Untd Ry & El Co inc 4s	59⅞	60
Untd Rys & Elec 6s '30	100⅛	100¼
Untd Rys & Elec 6s '30	100	100¼
Untd Ry & Elec 6s '49	100½	101
United Towns Elec 6s	101	..
INDUSTRIAL SECURITIES.		
Arundel Corporation	34¼	34½
Bernheimer-Leader 7s	103	..
Black & Decker	10	..
Central Teresa Sugar pfd	..	.40
Crooks Store pfd wi	51	52
Eastern Rolling Mills	23	23½
Humphrey	31	..
*Isaac Benesch (.75)	40¼	41
*Isaac Benesch pf (.50)	26⅛	..
Mt Ver-Wdby Mills	16½	..
Mt Ver-Wdby M pf	81	86
Sharpe & Dohme pf wi	109	109½
Stand Gas Equip	69½	..
Stand Gas Equip 6s	100½	101
Stand Gas Equip pfd	..	85
Un Porto Ric Sug	37	37½
Un Por Ric Sug 7% nts '31	101½	..
West Md Dairy pr pf	52	52½
West Md Dairy 6s	103	103½
OIL SECURITIES.		
Houston Oil 6½s	103½	103¾
Houston Oil pfd	93	93½
MISCELLANEOUS SECURITIES.		
Ala Coal & Iron 5s	97½	99
Ala Gen 6s	101	102½
At Coast Line of Conn	225	230
Canton Co	253	260
Consolidation Coal	31	32¼
Elk Horn Corp pf	..	25
Elk Horn Corp 6½s	99½	100
Elk Horn Corp 7s ww	95	..
Empire 38th St	5½	..
Mer & Min Transp Co	38½	39
Silica Gel	16	17
South Wood Pres 6½s ww	100	..

*Ex dividend.

BOND SALES ON NEW YORK EXCHANGE

WEDNESDAY, APRIL 20, 1927.

(Reported direct from the New York Stock Exchange by J. & W. Seligman & Co.)

UNITED STATES GOVERNMENT WAR LOANS.

The following sales are given in lots of $1,000. (Quotations in dollars and 32ds of a dollar.)

FOREIGN GOVERNMENT BONDS.

NEW YORK CITY BONDS.

DOMESTIC BONDS—RAILS AND MISCELLANEOUS.

BOND SALES ON NEW YORK EXCHANGE

Sale	Issue.	Open	High	Low	Last
4	St. L., Rocky Mt. & Pac. 5s, 1955	79¾	79¾	[illegible]	[illegible]
27	St.L. & S.F.R.pr.in.,ser.A,4s,1950	87½	87⅝	87½	87⅝
16	St.L. & S.F.R.pr.in.,ser.B,5s,1950	101¼	101⅜	101¼	101⅜
5	St.L. & S.F.R.pr.in.,ser.C,6s,1928	101½	101½	101½	101½
22	St.L. & S.F.R.adj.,ser.A,6s,1955	100⅝	100¾	100½	100½
66	St.L. S.F.Ry. inc.,ser.A, 6s, 1960	98	98½	97⅞	98
2	St.L. & S.F.Ry. 5½s,ser.D,1942	102¾	102¾	102½	102½
6	St. L. & S. W. cons. 4s, 1932	95⅝	95⅝	95⅝	95⅝
6	St. L. & S. W. 1st ter. 5s, 1952	98¾	99¼	98¾	99¼
5	St. P., Min. & M. 4½s, 1933	100½	100½	100½	100½
4	St.P.,Min. & Man. cons. 6s, 1933	108⅜	108⅜	108⅜	108⅜

Sale	Issue.	Open	High	Low	Last
3	Wheel. & L. Erie 4½s, 1966	92⅜	92⅜	92⅛	92⅛
5	White Sewing Mach. Co. deb. 6s	103¾	103¾	103½	103½
18	Wickwire S. Steel cv. 7s, 1935	45	45	43½	43½
2	Willys-Overland 6½s, 1933	102¼	102¼	102¼	102¼
5	Wilson & Co. 1st 6s, 1941	100¼	100¼	100	100
10	Winchester Arms 7½s, 1941	106	106	106	106
3	Winston-Salem 4s, 1980	89¼	89¼	89¼	89¼
3	Wisc. S. & D. Term. 4s, 1936	90½	90½	90⅛	90⅛
21	Youngstown S. & Tube 6s, 1943	104⅝	104⅞	104⅝	104⅞

Total sales of bonds: Today, $12,874,000; yesterday, $11,942,000; week ago, $13,041,000; year ago, $17,102,000.

COMING TO THE THEATERS

NATIONAL.

Can a stage butterfly, whose whole life has been one long emotion expressed in art and whose success depends upon her interpretation of the appeal to the artistic and poetical, submerge a life that has been taught from childhood to express every emotion, to conform with staid New England puritanical ideas?

The "Night Hawk" the much talked of play, in which Miss Grace Valentine plays the leading role, Maisie Buck, a girl from the streets, shows that she can not, but that there must be a blending of temperaments. One side must let down while the other tightens up to make the union successful.

The "Night Hawk," which will be at the National theater for a week commencing Sunday night, April 24, with matinees Wednesday and Saturday with Grace Valentine and Hooper Atchley in the leading roles, makes tremendous demands upon the capabilites of the players.

EARLE.

Waring's Pennsylvanians in the flesh will occupy the headline position on the bill arranged for next week, beginning Sunday afternoon at the Earle theater. This favorite among modern syncopated orchestras and Victor recording artists known to the theatergoers of the National Capital will probably be heard locally next week for the last time in many months, since they are under contract to join the Charles C. Dillingham's production of Eddie Dowling's new musical comedy, "East Side West Side," scheduled for an early New York run, with Ray Dooley starred.

The extra added attraction in the vaudeville portion will be supplied by Gladys Darling and her Charleston Syncoptors in "Terpsichorean Frolics" and others to be seen and heard will embrace the Le Roys in a clever skit, "At the Golf Club," Martin Sands and Mildred Doone in "Collegiate Capers," and Frank Moreno and Tony Martin in their comedy sketch in amusing dialect, "The Letter From Peetsa-burgh," written by Antonia D'Ameta—the sketch, not the letter.

The photoplay feature for the new week at the Earle will be Producers' release of "The Night Bride," in which Marie Prevost is the pictured star.

METROPOLITAN.

Another diversified program is announced for next week beginning Sunday afternoon at 3 o'clock at Crandall's Metropolitan theater. The foremost screen attraction will be furnished by Milton Sills, supported by Mary Astor, in First National's production of the "The Sea Tiger," an action drama having its locale in a village in the Canary islands. Vitaphone will offer the famous singing comedians Van and Schenck in a group of their most effective character song studies and a colorful production bearing the title of "Hawaiian Nights" presenting a beach scene with native orchestra, singers and dancers. The abbreviated screen comedy for the new week will be supplied by Alice Day in "The Perils of Petersboro," and the bill will be completed by added short subjects and the delightful contributions of the Metropolitan Symphony orchestra under the conductorship of Daniel Breeskin.

"The Sea Tiger" presents Milton Sills in one of the most picturesque roles he has assumed since achieving his outstanding triumph in the title role of "The Sea Hawk." Directed by John Francis Dillon from a clever adaptation of Mary Heaton Vorse's story of "A Runaway Enchantress," "The Sea Tiger" offers a composite of vigorous romance, thrilling adventure and diverting comedy.

COLUMBIA.

Gloria Swanson in "The Love of Sunya," her first United Artists picture, is announced for showing at Loew's Columbia next week beginning Sunday.

Those who go to Loew's Columbia next week will see Gloria play five different characters. Gloria Swanson, in the incarnation of an Egyptian girl centuries ago, a modern American girl, sought by a reincarnate Yogi, the temperamental opera singer, who shocks sophisticated Paris, the "bought" wife of a millionaire and the prematurely aged school teacher, battling to support her family. These are her characterizations. "The Love of Sunya" is said to be replete with romance, passion, pathos and laughter, with the mysticism of ancient Egypt.

Great interest and freshness is added to the cinema through the introduction of several faces new to moviegoers. John Boles, son of a Texas banker, whom Miss Swanson selected from a New York musical comedy success, plays the role of Paul Judson, Sunya's lover. Flobelle Fairbanks, niece of "Doug," plays the part of Miss Swanson's sister.

"The Hidden Guest."

Tomorrow evening, the Towne Players, the senior dramatic club of the Church of Our Saviour, will give a single performance in their Playhouse at 1616 Irving street, of Marion Short's mystery comedy, "The Hidden Guest." This is a thrilling, spookey, three-act play bubbling over with laughs.

Leading roles will be taken by Alice and Emma Edmunds, Susan Baldwin, Doris Zabel, Grace Stevens, William and Edwin Stimpson, Clarence Ruebsam, Lawrence Lewis, William Clayton and Allen Joy.

The production is being given a new and elaborate staging by Philip Cole and Richard Sawyer. The business is being conducted by Marion Robinson. The entire performance is under the personal direction of the Rev. Edmund H. Stevens, rector of the parish.

AUDITORIUM.

The long-heralded visit to Washington of the Metropolitan Grand Opera company, of New York, is scheduled at the Washington auditorium tomorrow and Saturday of this week, with three performances of grand opera, on Friday evening, Saturday matinee and Saturday evening. All performances will be under the personal direction of Giulio Gatti-Casazza, general manager of the Metropolitan, and under the local management of Mrs. Wilson-Greene. All performances will be in Italian.

Giuseppe Verdi's famous opera, "La Traviata," will open the Metropolitan season on Friday evening at 8 o'clock, with Amelita Galli-Curci, Beniamino Gigli and Giuseppe de Lucca in the principal roles in this and all other operas. "La Traviata" will be conducted by Maestro Tullio Serafin.

A double bill will be presented at the matinee performance on Saturday afternoon, when "La Boheme" and "Cavalleria Rusticana" will be offered, with Lucrezia Bori in the soprano role of "La Boheme," supported by Edward Johnson, Lawrence Tibbett, barytone, and others, with Vincenzo Bellezza conducting. The performance of "Cavalleria Rusticana" will have Florence Easton in the soprano role of Santuzza, with Armand Tokatyan as Turddu. Giuseppe Bamboscheck will conduct.

The final performance will be given on Saturday evening, when "Il Trovatore" will be the opera, with Rosa Ponselle and Giovanni Martinelli in the leading roles. Jeanne Gordon will have the role of Azucena, and Serafin will conduct.

KEITH'S.

Miss Elsie Janis returns to B. F. Keith's theater next week in an entirely new act by popular demand. The management takes great pride in again presenting this great artiste.

Roger Imhof, the author of hundreds of skits, will be seen with his own company in his laugh hit, "The Pest House."

Trahan and Wallace will offer the big classic by Frank Fay, "The Curtain Speech."

Sheldon, Heft and Lewis, "Two Jacks and a Jill" will be seen in an act of dances and song.

Lew Castelton and Max Mack will offer, "Clever Capers of a High Caliber."

Louise Wright, that singer of dialect songs will bring a new group of numbers especially written for her act.

Reack and Rector, the society entertainers will amuse with their original offering and the usual screen features will complete the bill.

STRAND.

The Strand theater will present as their musical comedy revue beginning this coming Saturday matinee, "Dixie-Land," a revue in fifteen scenes, with Irvin B. Hamp and Lew Lewis being featured in the comedy sketches.

Garner and LeRoy, the two boys with harmony singing, and playing jazz and popular music on their violins and banjos, will be placed in this revue as an added attraction.

The screen attraction for the entire week and first time shown will be Paramount's "Arizona Bound," with the screen's newest star, Gary Cooper.

Arthur Manvell's overture and the usual side house features will round out the program.

PALACE.

A stage and screen program of exceptional promise is announced for Loew's Palace next week, begining Sunday with Douglas MacLean in "Let It Rain," his latest Paramount production, with Shirley Mason in the supporting cast, as the featured screen attraction, and a stage bill that offers Duke Yellman and his orchestra; Rule Porterfield, a charming dancer; Gypsy Barnes, billed as "Beau Brummel, jr," and other Palace features, such as Joseph Cherney guest conductor of the Palace concert orchestra, Fables, Internationl News and special music.

Douglas MacLean, the young man who went A. W. O. L. in "Twenty-three and a Half Hours' Leave," authored in "Seven Keys to Baldpate," fathered in "That's My Baby," and hunted cats in "Hold That Lion," plays the part of a United States marine in "Let It Rain."

As "Let It Rain," Riley Doug shows what happens when a young man makes up his mind to accomplish something. A pretty young woman comes aboard ship and the marine recognizes her as the girl of his heart. But when he sees an officer claim her undivided attention, he soon realizes that chevrons must be attention getters. Then and there he resolves to raise himself from the ranks.

LITTLE THEATER.

Two great features of entirely different caliber will head the second of the Motion Picture Guild's interesting programs at the new Little theater. "The Cabinet of Doctor Caligari," most famous film ever made, and Will Rogers' high-brow comedy, "One Glorious Day," directed by James Cruze, will be shown, besides the second of the Guild's superproductions written by Lee Somers, dramatic editor of the Herald.

"Samson and Delilah."

Jacob Ben-Ami, who for five years has been enjoying success on the English-speaking stage, is now giving one performance in Yiddish. The play is "Samson and Delilah," by Swan Langlis. It will be given Sunday evening, April 24, in the Belasco.

Ben-Ami will appear in the leading part as the poet, Peter Krombach, and he will be supported by such an elaborate cast as Lesund Sulegon, Jachiel Goldsmith, Gershon Rubin, Helen Zelinsky, Victor Pecker, R. Wendorff and the entire cast of Irving Place Jewish Art theater, New York city.

BELASCO.

The visit of George Arliss always is an event in itself, but his return appearance in a Winthrop Ames production of John Galsworthy's play, "Old English," in the Shubert-Belasco theater, one week only beginning on Monday night, April 25, with matinees on Wednesday and Satutrday, is of unique interest.

Winthrop Ames probably has to his credit more notable productions than any other American producer. He was one of the first to stage a Galsworthy drama in this country, as he has been pioneer in introducing other significant dramatists to America. His productions of Gilbert and Sullivan's operas are the present sensation of the New York season.

The cast includes the players who impressed New York during the 200 performances of the play given there. Irby Marshal, a prominent Australian actress, is Mr. Arliss' leading woman. Others in the large company are Molly Johnson, Dora Lennox, Henrietta Goodwin, Lillian Brennard, Elnor Johnson, Ivan F. Simpson, Murray Kinnell, Henry Morrell, Alan Trotter, Guy Cunningham, M. Murray Stephens, Lewis A. Sealy, Perry Norman, Thomas Donnelly, Arthur Villars, George Harcourt, Harry Kendall, Gordon McRae, and Martin Daniel. Maude T. Howell is stage manager.

As Mr. Arliss is on the stage at the beginning of the play and as the basis of the plot is revealed at once, playgoers are urged to be seated before the curtain rises—at 8:20 at night and 2:20 at the matinees.

GAYETY.

Going to the Belgian Congo to get "local color" for a melodrama shows, at least, sincerity of purpose on the part of Chester De Vonde, who wrote "Kongo," the play scheduled as entertainment for patrons of the Gayety theater next week. All parts of the globe have been called upon to furnish locales for the drama. So to the Belgian Congo went the author of "Kongo," and it is declared that he has put into stage realism some actualities in tribal rites and native costumes that feed on ignorant superstitions and spell disaster to white intruders.

RIALTO.

"God Gave Me Twenty Cents," a Paramount picture, directed by Herbert Brennon, who made "Beau Geste," comes to the Rialto for the week starting Saturday.

The four featured stars are Lois Wilson, Lya de Putti, Jack Mulhall and William Collier, jr.

"God Gave Me Twenty Cents" is a screen adaptation of Dixie Willson's story of the same name.

The plot centers around the romance between a sailor and a poor little orphan, the only good girl he ever ran across, and the drama is suppied by the almost successful efforts of a shady woman, his former pal, to win him back.

"God Ge Me Twenty Cents" had the distinction of being chosen to open the new Paramount theater in New York.

Harvard Club Tomorrow.

The Harvard Glee club, with Dr. Archibald T. Davison, conductor, comes to town tomorrow to give its annual concert in Washington at the Masonic auditorium.

The return of Dr. Davison after a year's absence marks the club's eighth season as a men's chorus of the highest ideals of programs and performances. The program to be presented offers much in its selections from the great masters—Bach, Weber, Gluck, Mozart and Wagner.

The interest manifested in this concert promises a large gathering of the music loving public in addition to the generous support of the alumni.

One Week Only.

Eva Le Gallienne, with the original company of Civic Repertory Theater Players, direct from a season of 40 weeks in New York, will be seen in a repertory program of three plays, for one week only, at the National theater, beginning Monday evening, May 2, opening with "The Cradle Song," by Sierra. The other plays which will be seen during the week are "La Locandiera," a comedy by Goldoni, and "The Master Builder," by Hendrik Ibsen.

RICHMOND LIVE STOCK.

Richmond, Va., April 20 (By A. P.). HOGS—Moderate; market steady; late sales Tuesday, 7.75.

CATTLE—Receipts moderate; market steady; vealers, top, 13.00; good butcher cows, 6.50; common and mediums, 4.00@6.00; cutter, 2.75@3.50; good medium weight heifers, 8.00@8.25.

OIL QUOTATIONS.

Oil City, Pa., April 20 (By A. P.).—Credit balances, $2.80; runs, 51,126; average runs, 50,330; shipments 94,842; average shipments, 53,388.

COTTONSEED OIL MARKET.

New York, April 20 (By A. P.).—COTTONSEED OIL—Prime crude, 7.00; prime summer yellow, spot, 8.50; May closed 8.73; July, 9.08; September, 9.28; October, 9.30; November, 9.20.

FLOUR QUOTATIONS.

Minneapolis, April 20 (By A. P.).—FLOUR—10c higher at 7.70 to 7.80 a barrel. Shipments, 36,319 barrels.

BRAN—27.00@28.00.

FOREIGN BONDS.

French 4s	24
French 5s	29
French Premium 5s	37
British Victory 4s	446
British National War Loan 5s	516
British War Loan 5s	501
Italian Notes of 1925	39
Italian 5s	39
Belgian Restoration 5s	24
Belgian Premium 5s	24

STUDENTS OF BANKING WIN CERTIFICATES

(CONTINUED FROM PAGE 13.)

in all transactions recorded on the Washington Stock Exchange.

Washington Gas Light, selling ex dividend, was the market leader, and coming out at 73, sold to the extent of 114 shares at this quotation. It was marked up at close 72¾ bid and 73¼ asked. Capital Traction was in good demand with the first transaction recorded at 105, the next three sales at 105⅛, while the closing sales of 40 shares were made at the opening price. Potomac Electric preferred came out with an overnight gain of ⅛, but closed at 108¾, the final level of Tuesday.

The bank stocks continued in favor, with Riggs National advancing to 470, and Union Trust Co. picking up a point to sell in two small lots at 280. American Security & Trust Co. was firm at 388, while Second National Bank changed hands at 235.

Commercial National Co. preferred sold in a small lot at 101¾, the fraction representing an advance over previous close. Lanston Monotype was strong at 96, as was National Mortgage & Investment preferred at 8½.

The best transaction on the bond side for the week was that of Washington Railway & Electric 4s, $10,000 moving at 85½. Washington Gas Light 6s, Series A, changed hands at 103⅜, while Series B sold at 105 for the $100.

Bank Capital Increased.

With the approval of the comptroller of the currency of the increase in the capital stock of the Second National Bank from $500,000 to $750,000, all of the new stock has been issued under the plan proposed by the board of directors, and the physical increase of capital was accomplished yesterday.

The completion of the recapitalization plan brought $187,500 to the surplus fund of the bank, bringing that item up to $487,500, which, with the additional capital, improves the lending power of the institution and enables it to offer the facilities of the bank in a greater amount than ever before.

Issue Quickly Subscribed.

That local investors are prone to support local enterprises became evident yesterday with the offering by Crane, Parris & Co. of $1,400,000 Washington Arcade Co. first mortgage 6½ per cent sinking fund gold bonds, the entire issue having been subscribed before the close of the day. The bonds were bought at 100 and accrued interest, to yield 6½ per cent.

Daylight Saving Monday.

The New York Stock Exchange will go on daylight savings time on Monday, which will set up the time for opening in local brokerage houses to 9 o'clock, so that, beginning with April 25, Washington brokerage houses will open their board rooms at 9 o'clock and close one hour earlier.

H. W. Lucke Is Visitor.

Hilary W. Lucke, assistant vice president National City Bank, of New York, was a visitor to the financial district yesterday, stopping off on his way through to attend the bankers convention of North Carolina.

Power Firm Offering.

Offering is being made today of an additional issue of 19,000 shares of $6.50 cumulative preferred stock of no par value of the Peoples Light & Power Corporation. The shares are being offered by G. L. Ohrstrom & Co., Inc., and are priced at 93.50 and accrued dividend, to yield about 6.96 per cent. This offering constitutes the first financing for the corporation since the recent change in management.

Edison Earnings Increase.

Gross earnings of Southern California Edison Co. for the three months ended March 31, amounted to $6,984,483.12, as compared with $6,062,921.35 for the corresponding period of last year, an increase of $921,571.77, according to advices from E. H. Rollins & Sons yesterday. Net earnings after operating expenses and taxes amounted to $4,633,278.76 against $3,688,845.74, an increase of $944,433.02 or 25 per cent, while the balance remaining for dividends and depreciation after deducting fixed charges amounted to $3,058,124.50, as compared with $2,191,208.34 for the first three months of 1926.

MARINES FIRED ON 3 TIMES IN NICARAGUA

(CONTINUED FROM PAGE 1.)

explained that the marine guard was sent for the protection of the train and not of the conservative troops.

Reports received in Managua say scattered bands of liberals are attacking here and there in the vicinity of Rivas and San Juan del Sur with some success.

Gen. Diaz, head of the conservative regiment here, was informed today from El Rodeo Finca, five miles southwest of Sacal in the vicinity of Muy Muy, central Nicaragua, that Gen. Cruz Hertado, with 300 men, successfully ambushed the liberal Gen. Escamilla, commanding 350 men. The conservatives claim to have killed many of the enemy and to have captured a large amount of ammunition with few losses in their own ranks.

The whereabouts of liberal Gen. Moncada remains a mystery.

Henry L. Stimson, representative of President Coolidge, continues his conferences with delegations from various cities, business organization and political parties. He has not made public any findings.

Last night at Nagarote on the roalroad northwest of this city, a band of 30 men with a red flag and red hat bands held up a passenger train, causing a panic among the native passengers. The marine guards ordered them away, and as the train pulled out bullets whizzed. No marines are stationed at Nagarote.

At Chichigalpa a small detachment of men, said to be liberals, engaged a few conservatives. They lost two killed and three wounded, while three conservatives were wounded. As the liberals approached the city the American marines ordered them to desist. The result was an exchange of shots, in which there were no casualties.

FOUR JURORS CHOSEN FOR SNYDER TRIAL

(CONTINUED FROM PAGE 1.)

former admirer, Henry Judd Gray, New Jersey corset salesman. They exchanged no glance of recognition.

While the courtroom was filling with talesmen and reporters, the only spectators admitted until a jury is selected, the operator tested out the loud speakers installed to amplify the voices of the counsel and talesmen. So far the amplifying horns have emitted no sound, other than an occasional rasp, as though they had a bad cold and were clearing their throats.

Buyer of Poison Charges Mrs Earley Slew Husband

Newburgh, N. Y., April 20 (By A. P.). The prosecution in the murder trial of Mrs. Lucy Baxter Earley, charged with poisoning her husband, Daniel F. Earley, rested today after William Wegley, her alleged accomplice, had given testimony charging the woman with the crime.

Wegley testified that at the request of Mrs. Earley he had bought poison for her. He said he did not know for what purpose Mrs. Earley wanted the poison.

"Any intimation that I knew why she wanted it," he said, "is a lie got up by that woman there," pointing toward Mrs. Earley. "She poisoned her own husband," he added.

A medical expert estimated yesterday that twenty grains of poison had been administered to Earley. Testimony has been introduced to show that Wegley and the defendant were intimate.

BOBBY THATCHER — Bobby's Decision. — By George Storm

The Washington Post
CLASSIFIED ADVERTISING
Word Rate
3 CENTS A WORD

Per day in agate type for ads running one or two days or nonconsecutive insertions. No ad accepted for less than 15 words or 45c. Solid ads in 8 point type 6 cents per word or double the rate per line. One line of 8-point type (24 spaces to a line) counted as two agate lines; 10 point type not permitted in ads less than 14 lines deep.

Houses, Apartments or Rooms Wanted.
Furniture for Sale, Except From Dealers
Situations Wanted
Business Opportunities
Ads Must Be Paid For at Time Ad Is Inserted.

Cash receipts must be presented when requesting refund.

All ads restricted to their proper classification.

The Post reserves the right to edit and classify all advertisements. Also the right to reject ads that it deems objectionable.

Notify The Post immediately if your ad is incorrect. Not responsible for errors after the first insertion.

The Post does everything within its power to censor the classified ads and keep them perfectly clean and honest and would appreciate it if any reader will call its attention to any ad that they know to be misleading, fraudulent or misclassified.

CLOSING TIME FOR ADS
is 9 p. m. for the daily edition and 6 p. m. Saturday for the Sunday edition.

TELEPHONE YOUR AD TO MAIN 4205
And ask for "Classified Department."

An Accommodation Charge Account will be extended to those having a telephone listed in their own name. A bill will be mailed after the first insertion.

Discontinuance Orders must be made in writing. For protection to advertisers, such orders can not be received by telephone.

LOST

BAR PIN ARROW with brilliance, one large pearl. Reward. Phone Pot. 4606. 21

BARPIN—Diamond, between Wardman Park and Mayflower hotels. Liberal reward. Notify house officer, Wardman Park hotel. 21

COLLIE DOG—Half grown, tan and white, wearing tag with owner's address. Reward if returned 2134 Kalorama road nw. •22

DOG, German police, light tan collar, 3 years old; has no marking on collar; disappeared Easter Sunday afternoon. Return to 2941 Mass. ave. nw.; reward. 22

FUR PIECE—Small brown animal; lost on P street, between 21st and Dupont circle (very valuable); reward. Finder please phone Cleveland 4457 after 6 p. m. 26

GOLD BOW PIN, with diamond in center; lost vicinity of Wardman Park or on car; liberal reward. Return to 703 Van Buren st. nw. Col. 1961-J. 22

PATENT office coupons, numbers 606,153 to 607,000; reward. F. H. Newell, 810 18th st. nw. •23

SMALL BROWN LEATHER BAG containing track outfit. Reward. Phone North 10345.

WILL THE PERSON having the black morocco shopping bag bring it to the owner at 1008 Sixteenth st. The papers taken out have been received.

WRIST WATCH—White gold; with engraving; rectangle shape; initial G. W. Reward. Main 9770. 25

WRIST WATCH—Sunday evening; probably near 13th and Quincy nw. Phone Adams 3142. •22

COLLIE DOG (male), sable and white, in vicinity of Alaska ave. and Thirteenth st. Call at 7546 Alaska ave. or telephone Main 3276. Liberal reward. 23

FOUND

WIRE HAIR white fox terrier, female. Owner call Main 7576, 1206 H st. nw. 25

PERSONALS

GRADUATE NURSE—Masseuse, healthy, refined (colored), will massage refined white patients only. Mme. L. Taylor Bank's private sanitary licensed salon, 1109 O nw., Apt. 100. Potomac 5830. Evenings by appointment.

MACOMB BEAUTY SHOPPE—Loose, flat, permanent wave, $12; facials, shampooing; expert operator, formerly of Orlando hotel, Orlando, Fla. 3715 Macomb st. nw. Cl. 5661. my20

MASSEUSE—Graduate in Paris; treatment for nerves and rheumatism; hours 9 to 7. 1603 Conn. ave., Apt. 6. Pot. 6157. ap7,90t

MASSAGE and violet ray treatments. Given at your home. Atlantic 1918-W. 21

SCALP TREATMENTS, manicuring, hot-oil massage and elec. treatments. Lincoln 7180. ap19-90t

SUNSHINE BEAUTY SHOP, 1223 13th. Try our sunshine hair drying; secluded yard. A tonic for restoring sheen, esteret d amouri; toiletries used. Fr. 4438. •27

YOUNG Frenchman, having studied at the Polytechnic school of Paris, would teach French, direct method, private lessons at your home by appointment. Call before 9 and after 5. Lincoln 5604-W. 23

ANNIE LORD
NATUROPATH.
Treats for poor circulation, nervous indigestion, chronic constipation; brings back health. Office hours, 9 a. m. to 6 p. m. Phone Franklin 6360. 24

QUALIFIED SERVICE

The following advertisers guarantee satisfaction to readers of The Washington Post. Necessary complaints made to The Post will receive immediate attention. For representation in this column kindly phone Main 4205, branch 41.

AUTO PAINTING—
DONE IN 48 HOURS
With the wonderful new, durable lacquer finish that grows handsomer with age. Proof against rain, snow, ice, steam, soap, ammonia, acids, alkali and alkaline mud. Let us show you examples of fine work with this excellent material.
PRICES FROM $50 UP.
JOS. McREYNOLDS, INC.,
1000 UPSHUR ST. NW. COL. 8052. ja14-tf

CARPENTER—Jobber; porches screened, glazed, built, repaired. M. Brining, 1359 Taylor. Adams 1624. •24

CHAIR CANING—$1.50 up; porch chairs splinted, dining room chairs upholstered. Clay Armstrong, 1233 10th st. nw. Fr. 7483. mar12-90t

PAINTING, paperhanging, plastering, kalsomining, rooms painted or papered; city or country. Goldblatt, 1923 Pa. ave. nw.; Main 8646. •21

COMMERCIAL BOOK AND JOB PRINTING, THE LIBRARY PRESS, MAIN 7614. 907 N. Y. AVE. 25

FURNITURE refinished and decorated, chair caning, slip covers and upholstery at reasonable prices; estimates cheerfully given. Wood Wickle Shoppe, 1215 H st. nw.. Main 9377. ap16-30t

ELECTRIC LIGHTING FIXTURES
Wiring and Repairing.
Old House Wiring a Specialty.
W. E. MOORE,
916 H St. N.E. Linc. 9286. 23

R. RODMAN
LANDSCAPE GARDENER AND FORESTER.
Hedging, Nursery Stock, Etc.
Western and Park Aves. P. O. Friendship Station, D. C. Cleveland 3105. ap10,30t

CLAIRVOYANTS

LICENSED BY DISTRICT OF COLUMBIA

JEANETTE — LADY FROM INDIA.
Since a child she has been gifted with strange and mysterious powers. She guarantees to bring about every desire and ambition of your entire life; tells past, present and future, reunites the separated, locates absent friends and relatives; causes happiness between man and wife, makes up lovers' quarrels, tells if sickness or bad luck is natural or unnatural.
407 11TH ST. NW. •22

MRS. D'ASHMAN
Crystal Gazing. 739 13th st. nw., near H. •26

PROF. BELMONT
Noted clairvoyant and palmist, gives advice on business matters, love, health and family affairs. Tells name of your future husband or wife, tells if one you love is true or false, what part of the country is luckiest for you, what to do to be successful in life. 637 F st. nw., opposite Hecht's. •22

INSTRUCTION

A GOOD POSITION for you; short commercial courses; shorthand, typing, bookkeeping; convenient payments; position guaranteed.
BOYD SECRETARIAL SCHOOL
Est. 6 Years. 1338 G St. NW. M. 2338. ap9-30t

HELP WANTED—FEMALE

ATTENTION—Stenographers and typists. Pleasant part-time work. Call Thursday or Friday till 6 p. m. 229 Munsey bldg. Freed Undersilks Corp. •

HELP WANTED—FEMALE

COOK—General houseworker. 715 Florida ave. ne.

COOK and houseworker; reliable woman at once. Good wages. 1314 Park rd nw.

DEMONSTRATOR for dept. store. Must be good talker. Apply after 10 at room 63, 1110 F st. nw.

EXPERT MARCEL WAVER and all-around operator. Lillian Cramer, 1404 Eye st. nw.

GIRL—White, experienced, to take care of 2-year-old child; references. 4423 15th st. nw. 21

MANICURE (colored), white trade. Apply 812 14th st. nw. 21

OPERATOR—Expert, all around, for beauty parlor; best salary; hours, 9:30 to 6:30. 3715 Macomb st., Cleveland 5661. 25

WOMAN for general housework; three in family; must have references. Call Cleveland 200. 21

WOMAN, white, light housework. Phone Falls Church 28-W-2 after 7 p. m. •

A BIGGER INCOME.
We require several more capable salespeople, experienced or inexperienced, to work in Lee Heights, Washington's fastest-growing subdivision. Beginners have free training and help in closing from experienced sales managers. In this way newcomers in the business often are able to make $200 to $300 a month even before they are qualified to take their own trips. New class in selling starts April 21.
This may be your opportunity to enter a business in which the earnings are limited only by your own ability and energy. A high-class, experienced, hard-working real estate salesman should average $500 to $1,000 a month. Investigate our proposition now at the beginning of the year's selling season. Call at 1405 New York ave., and ask for salesmanager.
RUBY LEE MINAR, INC.,
1405 New York Ave. Main 1145.

HELP WANTED—MALE

BARBER—Must be expert hair cutter, for beauty parlor. Box 267, Washington Post. 22

—**BARBER** at once; steady; $25 guarantee, 65 per cent over $35. Apply Cherrydale Barber Shop, 31 Lee highway, Va. 22

BARBER—Steady job, $27 and over $40. 914 New York ave. nw. 21

BARBER wanted, $30 guarantee and commission. 737 12th st. nw.

BARBER—$25 week and commission; no Sunday work. 611 G st. nw. 23

BARBER, steady. Apply 113 G st. nw. 22

BARBERS (two); guarantee and commission. Apply at once, 812 14th st. nw. 27

BARBER, colored, first class colored trade. Apply Sheffield's barber shop, 1409 H st. ne. •22

BARBER for evenings and Saturdays. Apply 4418 Ga. ave. 21

BOOTBLACKS (2) wanted. Apply 515 9th st. nw. •21

BOY to drive light delivery truck; good opportunity. 1719 20th st. nw. 23

BUS WAITER. Apply 1913 Pa. ave. nw.

BUSBOY—Experienced (white), steady employment. Langmead's Armchair Lunch, 831 14th st. nw.

COLLECTOR—Evening work; must have small car; bond and reference required. Manager, 1319 F st. nw., room 907. 23

COOK—Colored, short order, with sea food experience; good salary. O'Donnell's, 1207 E st. nw.

COUNTERMAN—Experienced, for lunchroom; must be neat and active. Minute Lunch, 4132 Georgia ave. nw.

DRIVERS wanted; bring identification card. Broadway Taxi Co., 1546 7th st. nw. 26

FIRST CLASS shoemaker. Apply 1705 Pa. ave. nw.

FINISHER for shoe repair shop; neat colored man preferred. Apply 1734 Pennsylvania ave. at once.

HAT SALESMAN—Exp. required; permanent position. Sarnoff Irving Hat Store, 438 9th st. nw •

JOB-PRESSER, who can make ready; good pay; apply at once. 613 N. Y. ave. nw. 27

MEN with personality and character; outside sales work; $25 per week while learning. Fuller Busch Co., 618 Metropolitan Bank bldg. 23

NATIONAL Surety Company can use 100 salesmen at once to introduce their new blanket protective bond to merchants of Washington and vicinity. Never before in the history of insurance has a company offeredf to give blanket protection on ten of the most vital hazards which merchants have to contend with today. A $1,000 bond for $17.50 per year. Insurance salesmen presently connected can sell in their spare time and earn $500 per month. Call on Mr. Lavarre at suite 402-5, Edmonds bldg., 917 15th st. nw., between 10 and 12 a. m., 3 to 5 p. m., or 7 to 9 p. m. 23

SALESMAN—$50 to $75 per week average; new line in East; direct to consumer; not house to house; commissions paid every night. H. E. Wing, Houston hotel, 9th and E. •22

SHOP BOY (colored). Apply 912 G st. nw. 25

TIRE CHANGER wanted at once; bring references with you. 493 Pa. ave. nw. 21

YOUNG men for outside work with manager; neatness and pleasing personality essential. Call mornings. Mr. Corridon, 907 International bldg. 23

YOUNG MAN (2), to run on train and sell goods; $25 cash bond and blue suit required. Union News Co., Terminal Sta., downstairs.

SECURITY SALESMAN for financial issue which will stand rigid investigation. Apply Room 306, Hill Building, 17th and Eye Street N.W. 24

SALESMEN are making $40 weekly with our propositions; work in city; experience not necessary. Call mornings, Eastland Studios, 1203 F st. nw. ap20-d,exs,S-8t

CHAUFFEURS.
The largest taxicab company in Washington has employment for reliable men with identification cards. Apply at once, Mr. Ryan.
BLACK & WHITE TAXICAB COMPANY
1240 24TH N.W. ap10-30t

REAL ESTATE SALESMEN
For House Department
Men with experience in the Real Estate profession preferred, but not absolutely necessary.
Plenty of prospects and exclusive listings.
ROBERT E. HEATER, Realtor,
Colorado Bldg. Phone Main 1064 23

VACANCY in the sales organization of a reliable and well established Washington organization. Presents unusual opportunity for an alert young man possessing the proper qualifications. Ambition, energy and personality essential. Permanent connection with unlimited possibilities for the right man. Call at 318 Southern Building after 10 o'clock. 21

HELP WANTED—MALE

A BIGGER INCOME.
We require several more capable salesmen, experienced or inexperienced, to work in Lee Heights, Washington's fastest-selling subdivision. Beginners have free training and help in closing from experienced sales managers. In this way newcomers in the business often are able to make $200 to $300 a month even before they are qualified to take their own trips. New class in selling starts April 21.
This may be your opportunity to enter a business in which the earnings are limited only by your own ability and energy. A high-class, experienced, hard-working real estate salesman should average $500 to $1,000 a month. Investigate our proposition now at the beginning of the year's selling season. Call at 1405 New York ave., and ask for salesmanager.
RUBY LEE MINAR, INC.,
1405 New York ave. Main 1145.

DELIVERYMEN
Thoroughly experienced white men, between the ages of 25 and 35, to drive delivery trucks. Must be familiar with all parts of the city. Apply Employment Office, 9th Floor, 11th & G Sts. side.
WOODWARD & LOTHROP

IF YOU BELIEVE—
in hard, conscientious work as a means of producing a good income, we have a place for you in our Electrical Refrigeration Department. Electrical refrigeration offers as great a future as any industry. See Mr. Healy, Sterrett & Flemming, Inc., Distributors of Coteland Dependable Electric Refrigerators, 2155 Champlain st. nw. 23

SITUATIONS—FEMALE

LAUNDERING and cleaning by the day. 1400 10th st. nw.; Pot. 5366-J. •

STENOGRAPHER-SECRETARY — Thoroughly experienced; capable and conscientious worker; excellent references. Phone Columbia 783-W.

STENOGRAPHER—Experienced, capable, desires position. Call Miss Doyle, North 5454. •21,24

YOUNG WOMAN desires position; experienced in bakery, delicatessen or cigar-confectionery store. Address Box 117, Washington Post. 22

SITUATIONS—MALE

NEAT young colored man desires job as janitor or general houseman; references. Write Box 268, Washington Post. •23

EMPLOYMENT AGENCIES

ALL kinds of domestic help furnished on short notice; cooks, maids, &c. Call Woodland Agency, 1334 You. North 10464. •23

DR. HOWARD'S EMPLOYMENT, 2d floor; two maids, janitor, chauffeur, porter, general houseworker (colored). 1905 14th st. nw.

HELP FREE—Colored cooks, waitresses, dishwashers, laborers, Chauffeurs, Gardners, day workers. White Cross, 2125 11th nw.; North 9334; 8 a. m.-10 p. m. •21

OFFICE HELP—Positions open hourly; free registry. Boyd's, 1338 G st. Main 2338. mh24-30t

PART-TIME gen. houseworkers, laborers, night work, school 1-1p. 402 O nw. N. 9839. ap22

STEWARD SCHOOL EMPLOYMENT SERVICE
UNDER THE DIRECTION OF MRS. LOUISE H. MULLER, VOCATIONAL COUNSELLOR. NO CHARGES
1333 F St. NW. M. 8671. apl-83t

RELIABLE help furnished of all kinds. Bergamy's Emp. Agency, 1716 7th nw. N. 10251. apr6-90t

AUTOMOBILES FOR SALE

CHRYSLER
Used Car Department
OPENING SALE

We wish to announce that beginning today the entire second floor of our large Service Station at 1612 You St. N.W., will be used for displaying USED CARS that are traded in on New Chryslers.

This will be of great interest to the prospective purchaser of a Used Car as every car can be easily seen and readily demonstrated.

In order to establish this fine Used Car Department on the same basis as the present one at 1321 14th St. N.W., we are offering some of the best values ever in the city.

You will find in the cars listed below unusual value and convenient terms can be arranged.

Your car taken in trade.

CHRYSLER 1926 Phaeton	$975.00
HUPMOBILE Coupe, 1926	975.00
CHEVROLET 1925 Sedan	425.00
MAXWELL 1925 Touring	425.00
FORD 1926 Coupe	400.00
HUPMOBILE Touring, 1923	275.00
CHRYSLER Sedan	275.00
FORD Coupe	150.00
DODGE Touring	225.00
CHRYSLER Roadster	900.00
WILLYS-KNIGHT Coupe-Sedan	775.00
JEWETT Touring	275.00
CHEVROLET Coupe, 1926	475.00
CHRYSLER 58 Sedan, 1926	750.00

Open Until 9 P. M.

H. B. LEARY, JR. & BROS.
1612 You St. N.W. and 1321-23 14th St. N.W.
Second Floor

AUTOMOBILES FOR SALE

BUICKS—New and used, on display at Emerson & Orme Connecticut ave. showroom; liberal terms; your car in trade. Open Sundays and evenings. Ask for T. S. Gaddess, 1016 Connecticut ave. Telephone Main 6229. 27

CHEVROLET ROADSTER, 1925, a fast, snappy car, 5 good tires, new blue Duco; motor perfect; bumpers front and rear; motometer, side wings, lock steering wheel. $100 cash, balance 10 months. R. L. Taylor Motor Co., 1827 and 1840 14th st. nw. 23

CHEVROLET COUPE, 1926, looks and runs like new; finished in gray duco; all new tires and a spare; bumpers front and rear; motometer; $150 cash, balance 12 months. R. L. Taylor Motor Co., 1827 and 1840 14th st. nw. 23

DODGE touring; perfect condition throughout; 5 good cord tires and extras; $175. Neumyer Motor Co., 1825 14th st. nw. 22

ESSEX COACH, 1926 model; perfect condition; beautifully painted. Call Col. 3298, until 9 a. m. and after 5:30 p. m. 23

FORD delivery car reduced for quick sale. Fleischman Yeast, 316 F st. ne. 27

FORD COUPE, 1926. Good condition throughout, 5 almost new tires; many extras; this car is absolutely o. k.; $125 cash, balance 12 months. R. L. Taylor Motor Co., 1827 and 1840 14th st. nw. 23

FRANKLIN—Sedan; perfect condition; $375. 504 Peoples Life Insurance building, 14th and H. Main 1313. 25

HUDSON COACH, 1925; mileage 12,000; bumpers front and rear, trunk, stop and parking lights, mirror, &c.; $600; your own terms. Neumyer Motor Co., 1825 14th st. nw. 22

OLDSMOBILE SEDAN, 1922—Good shape, good tires, quick sale desired; $150; terms if desired. Phone West 2736. •22

WILLYS KNIGHT, 1922 roadster. The usual slogan, "Engine improves with use," is well illustrated with this motor. It is as quiet as the day it left the showroom; paint is poor, the tires have about half of their mileage left; upholstery, fenders and chassis in excellent condition. This is a popular model on account of its lines and well-known reputation for durability; $250. Wardman Motors Co., 1526 and 1711 14th st. nw.

WILLYS-KNIGHT, 1925, 66 coupe-sedan; this is the large 6-cyl. Knight motor, capable of 80 miles per hour with ease; recently repainted in our shop a beautiful two-tone Mozart blue; 5 almost new Falls cord tires; for style and beauty can not be surpassed; as for its mechanical condition, our reputation is your guarantee; price, $1,275. Wardman Motors Co., 1526 and 1711 14th st. nw.

WILLYS-KNIGHT coupe-sedan, 1925; just out of paint shop; a beautiful Holland blue-azure blue two-toned color, trimmed with Hobart red; quality predominates in every detail of this reliable and well-known model; for power and speed you name the hill and we welcome the opportunity to demonstrate; warranted; see this car before investing in a cheap new car of far inferior quality; price, $875. Wardman Motors Co., 1526 and 1711 14th st. nw.

WORTH WHILE
Used Cars
On the G. M. A. C. time payment plan.
Used Car Corner
16th and You Sts.
The Washington Cadillac Company
Frank. 3901. Open Evenings. mh30-tf

HUDSON! ESSEX!
COACHES
Just the car to buy in the spring; the motor is smooth, powerful and dependable. They are for long tours and camping trips. The interior can be converted into comfortable sleeping quarters in 5 minutes. We have only nine of these popular models, all in excellent condition. Many extras. Priced from $375 to $675. Lambert-Hudson Motors Co., 1722 L St., West of Conn. Ave. 21

AUTOMOBILES FOR SALE

1526 14th — 1711 14th
WARDMAN
We condition our cars and offer them for sale with a full knowledge of the responsibility we assume to the customer, also to ourselves, as a protection of our reputation. Every car is made right before it is sold.

1924 Overland Touring	$100
1922 Willys-Knight Touring	150
1924 Chevrolet Sedan	175
1923 Overland Coupe	175
1925 Hupp Coach	600
1923 Gardner Touring	150
1925 Ford Coupe	200
1925 Overland 6 Sedan	550
1923 Peerless Sedan	600
1923 Maxwell Coupe	200

WE GUARANTEE OUR CARS AND LIVE UP TO IT
1526 14th — 1711 14th
Potomac 5600
Open Evenings and Sundays

READ THIS OUT LOUD!
WE ADMIT OUR USED CARS ARE BETTER, AND ARE WILLING TO PROVE IT!

Essex super touring	$275
Chrysler coach	875
Nash brougham	550
Nash "4" touring	100
Marmon 4-pass. touring	150
Studebaker sedan, '24	450
Dodge, '25, touring	395
Durant "Red Sport"	275
Ford Tudor (balloons)	175
Hupp touring	150
Chevrolet coach	375
Studebaker sedan	275
Dodge touring	150
Dodge touring	75
Maxwell touring	75
Auburn touring	75
Oakland 54 sedan	550
Studebaker special coach	650
Fords, coupes and sedans.	

WALLACE
"FOR BETTER USED CARS"
1709 L St. N.W. M. 7612

BUICK
USED CAR DEPT.

'24 Buick Sedan	$785
'24 Olds Sport Touring	350
'25 Dodge Spc. Sedan	650
'24 Buick 4-pass. Coupe	750
'26 Buick 4-pass. Coupe	1,350
'24 Buick 6 5-pass. Tour.	500
'24 Buick 5-pass. Sedan	600
'26 Ford Coupe	325
'24 Ford 4-door Sedan	235
'24 Hudson 7-pass. Sedan	475
'24 Buick 4 Touring	375

Stanley H. Horner Inc.
1015 14th St. N. W.
1111 14th St. N. W.

AUTOMOBILES WANTED

READY cash for your used car; don't fail to see Mr. Barnes before selling your used car. 1020 Connecticut ave. nw. my2

AUTOMOBILES WANTED—Cash immediately for your late-model cars; get our price first. Steger's Garage, 643 Md. ave. ne. ap12-30t

LATE MODEL CARS bought and sold. See Mr. Morgan, 1026 Conn. ave. •mh11-30t

I SELL automobiles by auction every Wednesday and Saturday, 10 a. m.; a quick and satisfactory method; no sale, no charge; cars listed in time advertised free. Weschler's, 920 Pa. ave. nw. M. 1282. M. 9530. ja18-tf

CASH FOR YOUR CAR
Or I will pay your unpaid notes and give you the cash balance. See Mr. Barnes, 1020 Connecticut ave. Open 8 a. m. to 8 p. m. fe11-tf

AUTO PAINTING

We Skin Cars, Not Customers.
We'll make your old car new. Come see our complete $40 and $50 paint jobs. Revarnishing, $10 up. 7-9-11 N. Y. ave ne. Main 10058. my21

MISCELLANEOUS SALE

"C" MELODY SAXOPHONE; good condition; cheap. M. C. Cumming, 512 Duke st., Alexandria, Va. Alexandria 1253. •21

SODA FOUNTAIN; perfect condition, for $350. 202 9th nw. •21

CASH FURNITURE CREDIT
SPECIAL DISCOUNT FOR CASH
SAVE MONEY—BUY AT
HOPWOOD'S EIGHTH & K STS. NW ap6-tf

BOATS AND ACCESSORIES

32-FT. OPEN BOAT, beautiful lines, nice interior finish; Kermath 4 engine, electric lights; fully equipped ready for season; price reasonable. Call Capt. Tom Faunce, boat house, 9th and Water sts. sw. 26

BUSINESS EQUIPMENT

SODA FOUNTAINS AND SUPPLIES—Bilt Rite Electric Refrigerated Fountains for immediate delivery; also several second-hand fountains, taken in exchange; low prices; liberal terms. Thomas F. Burch Co., Inc., 480 Penna. ave. Main 910. fe17-90t

HORSES—LIVESTOCK

HORSE—Saddle horse; good country home preferred rather than high price. Phone Potomac 3601. 23

WANTED—TO BUY

AUTOGRAPH LETTERS, stamp collections, old coins, Indian medals, bought. Kohen, 606 13th st. nw. Main 5619. •24

BOOKS bought; all kinds, large and small lots; "bring them in" or phone Fr. 5416 or Fr. 6494. The Big Book Shop, 933 G st. nw. mh27-90t

CLOTHING—Will call in my unlettered automobile, city or suburbs, and pay highest prices for ladies', gentlemen's and children's discarded clothing of all descriptions. Address postal or phone. I will call. W. Rice, 1332 7th st. nw. North 1755. ap27

FURNITURE—Best prices for your furniture of every description. Call Main 10194. ap14-77t

CLOTHING BOUGHT.
Men's used clothing, shoes, &c., bought; best prices; auto calls. Main 4145. Justh's Old Stand, 619 D st. ap15-90t

ANYTHING TO SELL?
Phone Main 1282 or 9530.
WESCHLER'S, 920 PA. AVE. NW.
Household Effects, Merchandise Stocks, Automobiles, &c. Thirty-seven years serving the Washington public.

WANTED—TO BUY

Gold, Silver, Watches, Diamonds And old jewelry needed in our mfg. dept. SELINGER'S Full cash value paid. 818 F STREET.

JEWELRY

EXCEPTIONAL BARGAINS IN DIAMONDS
Must Be Sold at Once.

Gentleman's Diamond Ring, weighing over 6 carats and guaranteed absolutely perfect and unusually fine in color and very brilliant. Owner who paid $3,250 must sacrifice to raise cash quickly. This is a rare offering..$1,875

Private party badly in need of money, has left with us to be sold at once 2 very fine platinum and diamond flexible bracelets. One has 119 blue white diamonds and 22 blue sapphires. The other has 117 blue white diamonds and 23 emeralds. All the diamonds are perfectly matched. We will personally guarantee these bracelets as to quality and value. They can be bought at a great bargain..$2,450

Lady's Solitaire Diamond engagement ring, guaranteed absolutely perfect and blue white. Weighs 2 carats. Mounting is of platinum elaborately designed and is studded with 32 blue white full-cut diamonds and 12 genuine Oriental blue sapphires. Will sacrifice to quick buyer for $1,125

Platinum Diamond Barpin or Pendant, containing 79 large fine, perfectly matched blue white diamonds and 16 genuine Oriental sapphires. This exquisite creation cost originally $2,100. Private party in need of cash will sacrifice to quick buyer for $1,175

TRIBBY'S
615 15th St. N.W.
Next Door to Keith's Theater.
Established 20 Years. 17.19.21

BUSINESS OPPORTUNITIES

NEED MONEY? If you own a business, see us. Capital Adjusting & Finance Co., 903-909 Dist. Nat'l Bank Bldg. Fr. 4813. 23

$200 CASH, $25 MONTHLY.
Will secure an unusually fine lot, 65x141 ft.; level, and with beautiful shade trees; streets and sidewaks; directly in the center of development in a high-class suburban northwest residential section. Owner leaving city, has cut price for quick sale. Wonderful opportunity for an investment. Box 220, Washington Post. my3

ROOMS—FURNISHED

BILTMORE ST. NW., 1850—Artistic room, in beautiful private home; all conveniences; breakfast and dinner if desired. c

CHAPIN ST. NW., 1406—Warm, sunny room, kitchenette, semiprivate bath, instantaneous hot water, h.-w.h., gas, elec., $27.50. Central Northwest, near park, cars and private day nursery. c

CONN. AVE., 822—Across from Rochambeau; nicely furnished room; convenient location; best downtown neighborhood; private bath; continuous hot water. Also small room, adjoining bath. c

F ST. NW., 1738—Large single and double rooms, $10, $15, $20 and $25; $1 a day up; also front basement bedroom, $10. Phone Franklin 2308. c

EYE ST., 810—Furnished rooms; downtown; reasonable rates. Privileges. 21

FAIRMONT ST. NW., 1361—Furnished complete for light housekeeping; linen and maid service optional; living room by day—bedroom by night; weekly or monthly rates. Inspect something new. Merrill Mansions. c

H NW., 1818—Extra large front room, 1st floor; opposite park; suitable for two or three or for office or studio; a. m. i.; excellent board optional. Franklin 10168. c

H ST. NW., 2122—Private bath, housekeeping, 2 rooms, kitchenette, front porch, 1st floor; private entrance; completely equipped; near government departments and G. W. university; transients accommodated; adults. c

I ST. N. W., 1316 (Franklin park)—$3 week, flat of three rooms, ground floor; a. m. i. Same, 2nd floor, $10. Good combination of living and business. Electricity. Leland Barton, Franklin 8721. c

I ST. NW., 606—Furnished, one or two front rooms for housekeeping.

IOWA CIRCLE, 18—Extremely attractive single and double rooms; in quiet home; baths on all floors; southern exposure; near 2 car and bus lines. Phone North 1691. c

K ST. NW., 1216—Large, clean, comfortable single and double front rooms, with all modern conveniences; with or without board; transients; within block of car and bus lines. c

KILBOURNE PLACE NW., 1708—Attractive, large 2d-floor front room, $7; single room, $4.50, 2d floor front; h.-w. h., continuous hot water; half block Mt. Pleasant car; centrally located. Adams 4714. c

L ST. NW., 1322, 1324, 1326—Newly decorated rooms, single or double; electricity, running water in rooms, twin or double beds as desired; use of parlor and laundry; home-like surroundings; reasonable. c

L ST. NW., 1013—Large, attractive room for one or two ladies, $18, $24; small, attractive single room for lady, $12; telephone; quiet household; refined, home-like conditions. c

L ST. NW., 1433—Newly furnished, comfortable rooms; a. m. i., near car line, walking distance to depts.; very reasonable.

LAMONT ST. NW., 1822—2 front bedrooms, telephone, a. m. i.; reasonable. Adams 5223. 21

M ST. NW., 1406—Large double room; also one very large double room; clean, comfortable and cheery; continuous hot water; just off Thomas circle; phone service. c

M ST. NW., 1002—Large, comfortable, well-heated, 2d floor front and other rooms, hot-water heat, continuous hot water, unlimited telephone; walking distance to main business section; gentlemen only. Fr. 4554. c

M NW., 1418—Large, well-furnished 2d-floor front room for couple or 2 gentlemen. Running water in room; also single front room. Franklin 8980. c

ROOMS—FURNISHED

M NW., 920—2 large, attractive rooms; light housekeeping; desirable. Fr. 7984. 21

M ST. NW., 1325—Walking distance downtown, large 2nd floor front, also small single room; transients accommodated. c

M ST. NW., 941—2 large, clean front rooms for housekeeping; hot water, electricity; $35 per month. 22

M ST. NW., 1418, Thomas circle—Single front room; 2d floor; running water. Franklin 8980. c

MASS. AVE. NW., 1016—Tourists accommodated, $1 a night for lodging; meals if desired; convenient to all points of interest. Franklin 2528. c

N ST. NW., 1302—One extra large, beautiful 2d floor front room, comfortable and modern in every respect. Must be seen to be appreciated; abundance of hot water. Telephone service. c

N ST. NW., 1426—Attractively furnished rooms, $15 to $20; hot-water heat; continuous hot water; electricity; phone; garage. Owner. c

NEWTON ST. NW., 1625—Comfortable room in owner's quiet, well-kept modern home; convenient location; near 14th st. business section; 16th st. bus at corner; $15 per month; gentlemen. c

QUE ST. NW., 1713—Owner's home; attractive, 2d floor front, southern exposure; near bath; twin beds; unlimited phone; electricity; well furnished; meals if desired; refined men or couple. Potomac 100. c

RHODE ISLAND AVE., 1527—Charming room, perfectly kept home; accessible to business center.

YOU ST. NW., 1817—Large front housekeeping room, adjoining bath; heat, gas, electricity; phone included; $7.00 week; also small one, $4. Pot. 2773. c

3D ST. NW., 516—Front room and kitchenette; running water, electricity; $7 weekly.

312 E ST. NW.—Large sleeping rooms, $3.50; single, $3; two-room housekeeping apt., all conveniences, $8.

4TH ST. SE., 202—Two furnished housekeeping rooms; heat and gas; $25 per month.

6TH ST. NW., 410—Comfortable rooms, $4 to $8; housekeeping, $7 to $10 per week; telephone; steam heat, electricity, continuous hot water, five baths; centrally located; transients accommodated. c

10TH ST. NW., 1126—Large room, $17 per month. c

11TH NW., 723—Downtown; large, second floor front rooms; furnished or unfurnished; excellent business location; also single and double rooms in apartment, $20 and $35. Apply below. Borden, Fr. 2738. c

1336 11TH ST. NW.—Large room, second floor; electric lights, l.h.k.; $5 per week. 22

1406 M ST. NW.—Large, southern, 2d floor room; also front room and one single; comfortable, clean, convenient; near Thomas circle. Phone service; abundance hot water. c

18TH ST. N. W., 1724—Clean, attractive, newly decorated room in refined home by day, week or month; single, double or twin beds; D. A. R. ladies especially welcomed by one of them. c

1812 H ST. NW.—Large attractive room; all modern conveniences; suitable for two or three; rent very reasonable. Single rooms, $3 and $4 per week. Excellent home-cooked table board if desired. Franklin 10108. c

1820 EYE ST. NW.—Large attractive bedroom with alcove sitting room opening on sunny porch; private bath, steam, electricity; central downtown; also single room with running water, adjoining bath; gentlemen or couple. 21

19TH ST. NW., 621—Near government depts. and George Washington university; large double and single rooms; with running water in each; hot-water heat; twin beds; home-like surroundings; transients taken; refs. de30c

20TH ST. NW., 2308—Rooms, separate or en suites, $10 weekly; attractive, well-kept home, select neighborhood; transients comfortly accommodated. Potomac 2826. c

23D ST. NW., 900—2 large front rooms, walking distance; private home; a.m.i.; reasonable. 21

DUPONT CIRCLE, 1601 19th st.—Neatly furnished front room and kitchenette; also attractive front room, 2d floor. Potomac 2776. 23

VIRGINIA HOUSE—On the terrace, 1417 Massachusetts ave., at Thomas circle. Large attractive rooms, private and semiprivate baths; select clientele. Permanent and transient. Five minutes' walk from White House. North 5853. c

TOURISTS—1314 R. I. ave. nw., highest-class neighborhood, large, attractive rooms; private and semiprivate baths; hot-water heat, electricity; 10 minutes' walk from White House. Owner's home; references. c

ARIZONA HOTEL, 310 C st. nw.—Neatly fur. rooms; $5 week and up; transients, $1. mh28

FOR MEN ONLY—1824 G st. nw., near government departments; comfortably furnished rooms; only refined, cultured persons need apply. Telephone service. Franklin 5716. c

TWO, THREE AND FOUR rooms and bath, h.-w. h., electricity, 1st and 2d floors; porches, grounds and garage; $30 to $55; also unfurnished. Apply 200 East Capitol; Lincoln 2637. c

HILLCREST, 2800 13th nw.—An ideal home for those away from the comfort of their own home; rooms with or without private baths; reasonable rates. c

DUPONT CIRCLE—Gentleman to share room with another; large second floor front; twin beds; next to bath; continuous hot water; telephone; walking distance to departments; reasonable. 1320 19th st. nw. c

NEAR DUPONT CIRCLE (1508 21st st. nw.)—Unusually attractive, large rooms; reception room and phone; near car and bus lines; hotel, exclusive boarding houses in immediate neighborhood. North 7368. c

NEAR THE CAIRO—Delightful large, south-front room (4 windows); attractively furnished in mahogany as bed-living room or with twin beds; cont. h. w., elec.; janitor; garage optional. 1633 Q c

TERRACE INN, 1500 VERMONT AVE. (Iowa circle)—Single and double rooms; home cooking; American plan. c

TRANSIENT or permanent; beautiful large front room (south), 4 windows; charmingly fur., mahogany, bed-living room or twin beds; continuous h. w., abundant heat; clean, quiet, high class. Garage. 1633 Q. c

NEAR DUPONT CIRCLE — Delightful room, second floor, next to handsome tile bath; mahogany furniture. Plenty of sunshine, three windows. Two gentlemen or couple; $17.50 each. Potomac 5132. c

DUPONT CIRCLE, 2107 O nw.; large room and kitchenette, $30; also 3 rooms, kitchenette and bath, $50; two lighthousekeeping rooms, $25, including gas and electricity; newly decorated; desirable location. c

PLYMOUTH, apt. 72; room and kitchen, also single room. Main 5486.

THE IOWA, APT. 74, corner 13th and O sts. nw. Attractive room for lady.

DUPONT CIRCLE, 1750 P ST. NW.—Very large nicely furnished front bed-sitting room; four windows; for one or two persons; congenial, homelike surroundings; instantaneous hot water; unlimited telephone. c

TWO large housekeeping rooms with private porch, $10 weekly; room and kitchenette, $7 and $8; nice basement for man, $5; electricity, gas. 520 3d st. nw.

OPPOSITE Wyoming apt. on Col rd., large corner room; private bath; single beds; dinner, breakfast. North 3931. c

CENTRAL—High-type men or couple preferred; exceptionally well furnished; unusually comfortable; continuous h. w., fireplace, janitor; maid available; $25 upward; references required. 1626 17th st. c

MEN
CAN YOU IMAGINE
—renting a newly furnished room in an eight-story, fireproof, elevator building, opposite the Mayflower hotel and with a telephone in the room and all-night service at these rates:
Single—$10.00 to $14.00 per week. $40.00 to $50.00 per month.
Double—$14.00 to $20.00 per week. $50.00 to $65.00 per month.
Daily tariff, $2.50 single—$3.50 double.
Rooms equal to any hotel in Washington.
Club Showers.
DE SALES CHAMBERS
1735 De Sales St. Phone Main 3798. 25

ROOMS FOR RENT

Furnished or Unfurnished.

DUPONT CIRCLE (1427 21st st.)—3 rms., kit., bath, $50; furn., $55; large room and kit., $25; furn., $28; basement apt., $20; furn. or unfurn.; including gas, electricity; newly decorated. c

ROOMS—UNFURNISHED

HOPKINS ST. NW., 1406, near 20th and P—Two second-floor front, ..., $16, $19. •27

ROOMS WITH BOARD

EUCLID ST. NW., 1414—Large, comfortable front room; also attractive single room; both near tile bath; excellent meals; board optional. Phone Adams 8141. c

HARVARD ST. NW., 1451—One single and one double room in owner's home; clean and nicely furnished; all home comforts; refined environment; strictly home-cooked food served; reasonable. c

K ST. NW., 1331—Pleasant rooms with home-cooked food; refined surroundings; reasonable; near business district, by Franklin park; very convenient location. Franklin 2407. c

K ST. NW., 1629—Nicely furnished front room; semiprivate bath; electricity, hot water, telephone; excellent board, home cooking; beautiful, refined home; downtown section, between 16th st. and Connecticut avenue. c

KALORAMA RD. NW., 2011—Attractive room, suitable for one or two; opening on porch; delightful view; next to bath; continuous hot water; phone service. Southern cooking. Terms reasonable. North 4986 or North 2738. c

LANIER PL., 1788, near 18th and Columbia rd.—Large front room, well furnished; twin beds; reasonable. Adams 9194. All conveniences. c

MASS. AVE. NW., 1625—Attractively furnished rooms, home-cooked meals a specialty, served family style; monthly rate dinners, $18; Sunday chicken dinner, 75c. Franklin 1189. Garage in rear; reasonable. c

N ST. NW., 1203—Large, comfortable front room, suitable for 2; every modern convenience; homelike; good home-cooked meals; can accommodate a few table boarders; convenient to business section. North 5543. c

Q ST. NW., 1749—Single and double rooms, twin bed, with board; phone, electricity, continuous hot water, hot-water heat; table board, home cooking; meals special hours for students. c

RHODE ISLAND AVE. NW., 1467—Single and double rooms; 2 vacancies for young ladies; large room with private bath; second floor. North 9051. Transients accommodated. c

9TH NW., 1116—Clean, bright, comfortable rooms; delicious home-cooked meals, best in city, $8.50 per week; in walking distance of heart of city. c

11TH ST. NW., 1220—Single or double rooms, with or without board; room and board and mother's care for children under school age in my home. Franklin 7934. c

1332 EYE ST. NW.—(Brunswick), single room with running water; excellent table; walking distance. Apply Apt. 32. c

16TH ST. NW., 1523—Refined girls' club, beautiful modern home, well kept, hot water, highest class neighborhood in the city; home privileges, laundry; $35 to $50 per month. c

16TH ST. NW., 1017—Table board, can be arranged for the day, week or month. For appointment, Franklin 7136. c

17TH ST. NW., 1734—Table board; double-single rooms; twin beds; excellent table; continuous telephone; weekly or monthly rates. North 7551. c

21ST ST. NW., 1416, Dupont circle—Bright, attractive rooms, a. m. i.; near temporary White House; walking distance to downtown; excellent home cooked meals. c

DUPONT CIRCLE, elite section; easy walk downtown. "The Anna Inn," bright room, steam heat; excellent board. Virginia cooking; very low rate. Mrs. Austin, 1726 P st. nw. Fr. 3216. c

SIGN OF CIRCLE CLUB desires young ladies appreciating refined, cultured home atmosphere; unexcelled location, delightful rooms, excellent meals; laundry. 1515 Mass. ave. North 9309. Transients accommodated. c

ROOM AND BOARD; next to bath, southern exposure; reasonable. 1408 Chapin st. nw. Columbia 5381. •21

THE EVANGELINE, 1330 L st. nw.—Residence for young business women; offers the protection and privilege of a Christian home to girls away from home; Salvation Army management. c

EAGLE LODGE, 2523 13th st. nw.—Near Central High; large 2d floor front room; single beds; five windows; spacious closet; suitable for three; reasonable; transients accommodated. c

OVERLOOKING FRANKLIN PARK, 909 13th nw.—Large 2d-floor front, comfortable, modern, well-furnished rooms; also others, warm and cheerful; near downtown section; excellent meals. Franklin 7636. c

ROOMS AND BOARD, $8 week; secure rooms now; table the best; home cooking, served family style; instantaneous hot water; home-like surroundings, parlor, piano; walking distance. North 6904 for reservations. c

THE HEARTHSTONE, 1603, 1609 K st. nw. Attractive second floor front. Transients accomodated. ap21tf

THE RHODE ISLAND, 1437 Rhode Island nw. Pleasant single and double rooms, adjoining bath; appetizing meals; beautiful dining room, old English lobby; desirable location; easy walk government bureaus. N. 8337. c

MT. PLEASANT—Room and large sleeping porch, two beds; also single room; a regular home, plenty hot water; best home-cooked meals, nicely served. Col. 9658. c

ACCOMMODATION for elderly or infirm; also special diet; beautiful bright front rooms; cheerful home environment; yard and porch; meals served in room if desired. 2645 Conn. ave. nw. Adams 7188. c

DUPONT CIRCLE, 1416 21st nw.—Bright, warm rooms; a. m. i.; twin beds; walking distance to business section; excellent home cooked meals. c

HILLCREST, 2800 13th st. nw.—Just the place you have been hoping to find; wonderful facilities for entertaining; well-balanced menus of best food; private bath if desired. c

SIGN OF THE LANTERN, 1822 N. H. ave.—Attractive restaurant, excellent food, service, moderate prices. Thursday sirloin steak dinner, 75c; Sunday chicken, $1. Rooms, transient and permanent. North 5064. c

OVERLOOKING DUPONT CIRCLE, 1408 New Hampshire—Beautiful, sunny front rooms for girls, $3.50 weekly up; wholesome, generous meals, $5 week; privileges, music practice, wash trays, iron; plenty hot water. c

1633 16TH N.W.
Business women will find attractive home with every comfort; unusual table. ma10-tf

TABLE BOARD

COLUMBIA ROAD NW., 1754—Excellent home cooking; dinner, $15 per month; breakfast and dinner, $25 per month. c

WHERE TO STOP

1017 16TH ST. N.W.
Large room, private bath; exceptional cuisine and service, by day, week or month. c

APARTMENTS FOR RENT

Furnished or Unfurnished.

FACING ROCK CREEK PARK—Four rooms, bath; furnished $55, unfurnished $45; children. Adams 2196. 4,7,11,14,18,21,25,28

TWO, THREE AND FOUR rooms, bath, h.-w. h.; private entrance, first and second floors; porches, lawns, garage; well located on car line, $27.50 to $50. Apply 200 E. Capitol. Lincoln 2637. c

Furnished

CALVERT ST. N.W., 1950—3 large, bright rooms, tile bath, completely furnished for housekeeping; exceptional opportunity for discriminating couple. 30

CHAPIN ST. NW., 1406—Warm sunny room, kitchenette, semi-private bath, instantaneous hot water, hot-water heat, gas, electricity; $27.50 per month. Central northwest, near park, cars and private day nursery. c

DE SALES ST. NW., 1719—Opposite Mayflower, 2 rooms, kitchenette, bath; newly decorated; hot-water, elec., gas included; $50; 3d floor. 26

PARK ROAD, 1504—2d floor, 2 rooms, kitchen, bath, electricity, continuous hot water. 22

THE MANCHESTER, 1426 M st. nw.—Apts. of 1 and 2 rms., with b.; can comfortably accommodate 4; $50 each, meals included. ma26,30t

OPPOSITE MAYFLOWER—Unusually desirable, very complete homelike apt.; large bed-living room, kitchen-dining room combined; clean, quiet, artistic; cont. hot water, well heated; jan., maid service available. 1717 De Sales. c

THE WYOMING, 701—Attractive 3-room and bath apt.; southern exposure; cafe in bldg. my14

DUPONT CIRCLE (near)—Five outside rooms in desirable, quiet location; May 1 to Oct. 1; price quite moderate. Call North 376. 23

1024 8TH ST. NW.—Room and kitchenette, $29.50. Pleasant, front, two rooms, l. h. k., reasonable, a. m. i., central.

PHILLIPS TERRACE, Apt. 253—One large room, bath, kitchen, dinet, handsomely furnished; summer rates. Adams 8710. 22

BEAUTIFULLY fur., blue and gray; southern exposure; 3 rm. apt.; Chinese rug; balcony; near 13th st. and Park rd.; $70. Ad. 3044-J. 25

ATTRACTIVELY furnished 5-room 2nd-floor apartment overlooking park; phone, linen, silver; two people; $60, May to Nov. Lincoln 2862-J. •19,21

HIGH TYPE young congenial girl wanted to share very attractive downtown 1 r., k., b. apt. with large glassed breakfast-sleeping porches; clean, quiet, homelike; continuous h. w.; opportunity for right girl. 1633 Q.

APARTMENTS FOR RENT

Unfurnished

N. ST. SW., 632—2 or 3 attractive rooms, kitchen and bath apartments; $37 and $45. Call Sunday or after 5. [illegible]

COLUMBIA RD., 1432—Front apt., two large rooms, reception hall, kitchen and bath [illegible]

PA. AVE. N.W., 1726—Three-room apartment, private bath; heat and light; reasonable rent; centrally located. Phone [illegible]

THREE ROOMS and bath; large sleeping porch, a. m. i.; heated brick garage; good southeast section; only $55 per month, including heat and light. [illegible]

THREE-ROOM, bath, apartment; gas, electricity, heat included. Rent, $37.50. Apply 611 7th st. nw. 21

10TH ST. SE., 511—4 rooms, strictly up-to-date. [illegible]

DUPONT CIRCLE, 1515 20th st.—Three newly decorated rooms, bath; $47.50 [illegible]

1878 MINTWOOD PL. APTS.—3 rooms, bath [illegible]

COLORED—632 Q st. [illegible]

16TH ST. NW., 2300—Five rooms and bath [illegible]

804 3D ST. SE.—2 rooms, kitchen, bath, porch; a.m.i.; good condition; 1st floor [illegible]

234 E. CAP. ST.—Apartment 6 rooms, porch [illegible]

SIX ROOMS, bath; $55 per month [illegible]

1369 IRVING ST. N.W.—Large, attractive room, bath [illegible]

2062 Q STREET NW. [illegible]

THOS. E. JARRELL CO. MAIN 766. 3

14th and Corcoran Sts. N. W. [illegible]

1801 Calvert St N.W.
The Beacon Apartment
[illegible]

1350 MONROE ST. NW.
[illegible]
THOS. E. JARRELL CO. MAIN 766. 3

1327 KENYON ST. NW.
[illegible]
THOS. E. JARRELL CO. MAIN 766. 3

THE WYOMING—2 rooms, bath, 5 rooms bath and 6 rooms and 2 baths apts. Available May 1st. 27

14TH AND VARNUM STS.
[illegible]

THE SHERMANOR.
[illegible]

936 MADISON ST. NW.
[illegible]

431 10TH ST. NW.
DOWNTOWN.
[illegible]

CAFRITZ,
14TH AND K. MAIN 9080.
24

22D ST. NW., 511—Just below Mass. ave. [illegible]
ONE MONTH RENT FREE.
E. ROY LEWIS,
1123 Investment Bldg. M. 1721

WISTERIA MANSIONS, 1101 Mass. Ave. N.W.
[illegible]
24-hour elevator and telephone service.
1 room, reception hall, kitchen and bath.
2 rooms, kitchen and bath.
Some with Murphy bed and dining alcove.
Specially low rental to desirable tenants.
THE MINTWOOD,
1843 Mintwood Pl. N.W.
(Near 18th st. and Columbia rd.)
1 room, reception hall, kitchen and bath.
Low rental.
THE BILTMORE,
1940 Biltmore St. N.W.
4 rooms and bath.
4 rooms, bath and porch.
5 rooms, bath, porch.
Reasonable rentals.
BRIARLEY HALL, 1740 K ST. N.W.
Convenient to downtown and government departments. Attractive rentals.
1 room, reception hall and bath.
2 rooms, kitchen, bath and sleeping porch.
1139 9th st. nw.—Three rooms and bath. Low rentals.
716 G st. ne.—2 rooms, kitchen and bath. Low rental.
WALTER A. BROWN, 1400 H ST. N.W.

1860 CLYDESDALE PL. N.W.
North of 18th st. and Columbia rd., facing Rock Creek park, with unrestricted view for miles up the valley.
See Apt. 101; has reception hall, large living room, big bedroom, spacious dinet, with fully equipped kitchen; outside tiled bath with built-in tub and shower; also has dressing room with Murphy bed. These apartments are attractively finished with Gothic archways and French doors and have large closets; $67.50.
CAFRITZ,
14TH AND K. MAIN 9080.
24

HOUSES FOR RENT

Furnished

DUPONT CIRCLE—Ten rooms; five months or longer; cool in summer; $100. Potomac 1832.

RESIDENCE of Dr. Harvey W. Wiley, near Bluemont; all modern improvements, Delco lights, pure water, two baths, screened porch, garden and gardener; May 1 to October. Small fruits, orchard, vineyard. Address H. W. Wiley, 506 Mills bldg., Washington, D. C. 19,21

Unfurnished

D ST. SE., 303—Five rooms, bath (furnace), hot-water heat; good location. Apply in store, 301 D st. se. *ap 13-27t

Attractive Homes for Colored
1408 and 1410 Corcoran st. nw.; newly decorated throughout; 8 rooms, kitchen, bath and [illegible] $80 per month. Trust Dept., District National Bank. Main 6320. 25

1240 G ST. N. E.
Brand new home; 6 beautiful rooms, tiled bath, sleeping porch and breakfast porch; hot-water heat, electricity. An unusual bargain in this location, $59.50.
CAFRITZ,
14th and K. M. 9080
24

A very desirable 9 room and 2 bath house, overlooking beautiful Rock Creek park. Newly decorated; 2-car brick garage. Will rent by the month or lease at a greatly reduced rent.
J. LEO KOLB,
923 N. Y. Ave. N.W. M. 5027
21

OFFICES—STUDIOS

1416 K STREET.
Very unusual space located in the heart of the business district [illegible]
Also several smaller offices available [illegible]
CAFRITZ,
14th & K. Main 9080.

SUBURBAN FOR RENT

TWO FURNISHED cottages on 50 acres, 10 miles out [illegible]

7 ROOMS FURNISHED
7-room home, Lee Heights, Va., near Country club [illegible]
RUBY LEE MINAR, INC.,
1405 New York Ave. Main 1145
23

BUSINESS PROPERTY

For Rent

NEW JERSEY AVE. AND D ST. NW.
Corner, suitable for [illegible]
THOS. E. JARRELL CO.,
Realtors.
721 10th st. nw. Main 766.
my3

3819 GEORGIA AVENUE.
Store, part basement, 2-car garage.
THOS. E. JARRELL CO. MAIN 766. 3

HOUSES FOR SALE

3716 Jenifer St. N.W.
[illegible]
C. A. SNOW CO.
710 14TH ST. NW.
25

THESE FOR EXCHANGE
$18,500.
MOUNT PLEASANT
[illegible]
$19,500.
SIXTEENTH STREET HEIGHTS.
[illegible]
$45,000.
SIXTEENTH STREET HIGHLANDS
[illegible]
PHONE MAIN 9300 TILL 9 P. M.
BOSS & PHELPS
1417 K ST.
19.21

QUICK INQUIRY
will lead to attractive offer of modern bungalow in beautiful suburb within easy reach of Washington by way of Connecticut ave. House has never been occupied, brand new throughout and modern in every respect, is on a well-shaded street and in the heart of an ideal residential community, and its big lot—over 10,000 sq. ft.—affords ample room for both lawn and garden. The price, for quick sale, is low and very convenient terms can be arranged. Address Box 293, The Washington Post. 22

LOW PRICE
for high-class, well-built home of 9 rooms and 3 baths in Mount Pleasant, convenient to business section and cars, yet on quiet and refined street. All improvements. Very small payment and easy terms. Address Box 297, The Washington Post. 22

Two New Semi-Detached Brick Homes Just West of 16th St.
Nine rooms, 3 baths, 2-car brick garage. Lot 28x138. Best buy in Washington.
ROBT. E. HEATER
REALTOR.
Colorado Bldg. Main 1064.
After 5 o'clock call Mr. Brockson, Adams 2095.
22

Each Home Has A 45-Ft. Front Lot.
You can imagine what a wonderfully attractive community this makes and why it is without parallel anywhere in Washington.
QUINCY TERRACE
QUINCY AND 22D STS. NE.
In addition to the wide frontage, the lots extend very deep in the rear and the Homes are very modern in their design and equipment—including Hot-Water Heat.
When you are making an investment in a Home you want to be sure of the future, and here your investment is bound to increase in value.
$7,950. Inside Homes. $8,450. Corner Homes.
We will make the cash payment and the monthly terms suit you exactly.
Inspect at any time. Our Mr. Hamilton is on the premises every day and Sunday. Or for special appointment phone him at Cleveland 1490.
Take G st. cars leaving Treasury Department to Rhode Island ave. and 22d st. ne., or take bus, which runs within two squares of Quincy Terrace.
BUILT, OWNED AND FOR SALE BY
HARRY A. KITE,
(INCORPORATED).
1514 K ST. MAIN 4846.
21

READ THIS!
A 4-bedroom detached brick residence on a big lot in Chevy Chase, D. C.
$12,750.
Must be sold. Center-hall plan; brick and steel construction; tiled bath and first-floor lavatory (open fireplace in living room; hardwood floors, slate roof, hot-water heat. Every convenience. Built only one year. Lot has 60-ft. frontage, and the property is surrounded by an attractive brick garden wall. Address Box 291, Washington Post.
22

HOUSES FOR SALE

BEAUTIFUL EAST CAPITOL ST., near 7th; 7 rooms and bath, space for garage, hardly believable, $7,500; $500 cash. In this location should sell to the first that sees it, so work fast at this. Main 7831. 23

ROOMING HOUSE
IN HIGHEST CLASS SECTION
Thirteen rooms and three baths; semidetached brick. Wonderful dining room and butler's pantry; suitable for boarding house purposes. All conveniences and in perfect condition. Within two minutes' walk of Mount Pleasant and Chevy Chase car lines. $20,000. Small cash payment and terms less than rent. Address box 299, Washington Post. 21

SPECIAL
Kennedy-Built Home, one square from school, playground, Soldiers' Home, car and stores. Brick, six rooms, attic, electric icer. Occupied by owner. Appointment, Cleve. 3338. 26

COLUMBIA HEIGHTS
A real bargain in a ten-room brick house between 14th and 16th sts. nw. Has six large bedrooms, spacious living room, reception hall, dining room, kitchen and pantry; a. m. i. One-car garage. Priced under $14,000. Terms to suit.

MOUNT PLEASANT
MUST BE SOLD
This house is priced $2,000 below market value. Colonial front; nine rooms; five bedrooms; two baths. Entire house is in excellent condition throughout. H.-w.h., elec., two-car brick garage. Convenient to car and bus lines; right in the heart of Mount Pleasant. $1,250 cash and monthly terms less than rent.
EDW. R. CARR
REALTOR AND BUILDER.
1121 Vermont Ave. N. W. Main 4841.
22

NEAR
20TH AND KALORAMA RD.
JUST REDUCED $1,000
Most desirable section of Washington Heights.
TWO STORIES
with living room, dining room, kitchen, three large bedrooms, inclosed porch on second flor; perfect condition; 2-car garage. Every improvement.
Location, Arrangement Ideal
STONE & FAIRFAX
804 17th Street Main 2424
21

FOR SALE
BY
OWNER
CHEVY CHASE, D. C.
Built and occupied less than a year. A beautiful Dutch colonial-type home, of 6 rooms and 2 baths, with 2-car garage. Lot 60x130. Constructed under the personal supervision of the owner, the house is built of the finest materials available and planned to meet every requirement of modern comfort and convenience.
Only a privately built home would have the many fine appointments and splendid equipment of this home. Unusual circumstances place this property on the market for immediate sale, and presents an unusual opportunity for you to purchase a high-class home at a substantial saving in price. Address Box 290, Washington Post.
22

DISTINCTIVE HOME
IN BEST SECTION OF GEORGETOWN.
$9,000.00
Semidetached brick with nice side yard. Six rooms and modern bath, hot-water heat and electricity. Open fireplace.
A TRULY REMARKABLE VALUE FOR A MEDIUM-SIZED HOME IN THE CITY'S OLDEST AND MOST DESIRED SECTION.
STONE & FAIRFAX
Main 2424 804 17th St.
"Over Forty Years of Real Service."
22

QUIET—SELECT
WASHINGTON HEIGHTS.
OPEN TONIGHT.
The description will not give you an adequate idea of the attractiveness and practical arrangement of this house. It has on the first floor living room, large reception hall, dining room, large kitchen; the second floor has four real bedrooms, with two complete tiled baths with built-in tubs and showers. The floor is perfectly arranged for convenience and ventilation, with a large sleeping porch in the rear. It has a large attic above for storage. It contains every improvement, oak floors throughout, open fireplace, nice front porch, is built of finest brick and has deep yard to alley, with two-car garage.
It is undoubtedly the finest house of its type in the city and is priced right. We know you will be pleased if you inspect the house, with no obligation or "running after" by our salesmen.
Inspect Tonight, 7 to 9.
1712 Lanier Place.
(Just North of Columbia Road.)
STONE AND FAIRFAX,
804 17th St. Main 2424
"Over Forty Years of Real Service."
21

NEW HOME BARGAINS
NORTHEAST
Gallaudet Park,
1124 Oates St. N. E.
Six rooms and bath, h.-w. h., elec., hardwood floors, 3 large porches.
Built-in Garage
$7,975
Very Easy Terms

1613 West Virginia Ave. N. E.
A model home, with six rooms and bath, h.-w. h., elec., hardwood floors, built-in refrigerator and breakfast set, 3 large porches.
Garage
Easy Terms

2022 Benning Rd. N. E.
Six rooms and bath, hot-water heat, electricity, hardwood floors, 3 large porches, long lot to alley; room for garage.
Price, $6,750
$300 Cash
$55 Per Month
All of the above homes are open for inspection daily till 9 p. m.
J. DALAS GRADY,
904 14th St. N. W. Main 6181
22

LOTS FOR SALE

UPTON ST., near Conn. ave. (east side); desirable site, 60-ft. front; high elevations; adjoining Holy Cross academy. E. S. Newman, Frank. 7655. 23

15c PER FOOT
FOR QUICK SALE.
A limited number of fine home sites, 65x140 feet; exclusive northwest suburban section; surrounding property at double this price.
This offer at 15c per foot will be withdrawn May 1.
Property is now being improved. Sidewalks and surfacing of streets now being completed.
$300 cash and $25 monthly will secure one of these fine lots.
BOX 288, WASHINGTON POST.
my3

WATERFRONT PROPERTY

WATERFRONT LOT—Going to California; must sell my homesite; Washington's most beautiful high-class shore property; convenient; salt water; best bathing; ideal for children; no reasonable offer rejected; prompt action. Box 287, Washington Post. 22

Selected From Large List
$300—One-acre tracts, some heavily timbered; beach shore on salt water Potomac near Maryland State road on St. George's island.
$350—Two acres, wooded; small boat harbor on salt water near junction of St. Marys, St. Georges and Potomac rivers.
$000—Approximately 4½ acres; 2-room shack; fine small boat harbor; close to beaches, State road; bus line to Washington, and some of the best fishing grounds on salt water Potomac.
$3,000—Three-quarters acre on St. Georges river; private sand beach shore; 5-room house, garage, motorboat.
If seeking summer home estates, beach front for development, harbors, duck shooting locations, &c., see this office for most inclusive listing of southern Maryland water fronts.
THEODORE F. MENK
Specializing Potomac River Valley Properties.
1410 H St. N.W., Wash., D. C. Main 7819.
21

FARMS FOR SALE

85 ACRES—One-third timber; 6-room frame house, fruit of all kinds; 5 miles from District line. Owner. Franklin 7426-J. 23

ON very easy terms, 240 acres of good land, half in timber; improvements fair; fruit, springs, large stream, accessible. Price, $8,500. E. G. Burritt, owner, Fairfax, Va. 15,16,18,19,20,21,24

ESTATES, country homes, stock and dairy farms, convenient to Washington. Buell Farm Agency, Realtors, Herndon, Fairfax Co., Va.; phone 38. *22

SUBURBAN PROPERTY

For Sale

EAST FALLS CHURCH, VA.—Fine home; 8 rooms, bath; modern; acreage; for out-of-town parties; $15,000; convenient terms; property clear. Phone Main 7831 today. 21

A little land at a little price in delightful Alta Vista, one of the most beautiful suburbs northwest of the city. The Rockville car line has three stations at this property, which is but two blocks from the system of fine roads into the city and is within the metropolitan area adjoining the Capital. Fine lots as low as 10 cents per square foot. Easy terms.
LOUIS P. SHOEMAKER
1407 New York Ave. N. W. Main 1166.
19.21

BEAUTIFUL TAKOMA
Attractive new 4-room and bath bungalow on large lot with fine shade trees. Price, only $4,950.
Very fine bungalow, 6 rooms, breakfast alcove, beautiful tile bath. Price, $8,450. With garage. See this at once. Located at 718 Flower ave.
F. SMITH, BUILDER,
121 Flower Ave. Woodside 363-F-31.
*24

Your ideal home site is high, wooded, in rolling country where nature gives to each bit of land its own special charm. Place this within 15 minutes' drive of the heart of this great and growing Capital, give it assurance of public utilities and the opportunity to view at will the panorama of city and broad Potomac, then fix the easy payment price at a fraction of that paid willingly in more distant, commonplace neighborhoods and you have beautiful
BEVERLY HILLS, VIRGINIA
Active sales and advancing prices are sufficient arguments for early inspection.
LOUIS P. SHOEMAKER
1407 New York Ave. N. W. Main 1166.
19.21

THREE EXCEPTIONAL BARGAINS IN CLARENDON, VA.
LET US SHOW THEM TO YOU.
A real buy—Located on Wilson boulevard; five-room cottage; gas and electricity; fruit trees; grapes and shrubbery; lot, 25 by 100. $250 CASH—SMALL MONTHLY PAYMENT.
One of the prettiest corner locations in Clarendon; lot, 112 by 110 feet; improved with six-room cottage; garage; fruit trees; grapes; chicken house; beautiful lawns and shrubbery.
PRICE, $6,250 FOR QUICK SALE.
One of the real homes of Clarendon; lot, 110 by 114; improved with an eight-room and bath residence, hot-water heat; gas and electricity; hardwood floors, open fireplace, porches, sleeping porch, shade trees and shrubbry.
PRICE, $11,750—TERMS CAN BE ARRANGED FOR RESPONSIBLE PARTY.
CHAS. D. SAGER
924 14TH ST. N.W.
MAIN 36. CLARENDON 1596.
21

INVESTMENT PROPERTY

For Sale

3-FAMILY APARTMENT—3 rooms and bath, built-in garage; fine investment; one square from Dupont circle. All rented. Owner, Franklin 7426-J. 23

NEW 2-FAMILY FLAT BUILDINGS, WELL CONSTRUCTED, IN FINE LOCATIONS.
PRICE, $11,000 EACH.
RENTS, $1,080 YEAR EACH.
Encumbrance, $5,000 each, 6 per cent. Would accept ground in trade or sell at a close figure.
MOORE & HILL, INC.
730 17th St. N.W. Main 1174.
19,21

Price, $20,000. Close to 18th and Columbia rd. Undoubtedly the cheapest property in this active business center. Contains ten rooms, two baths and two-car brick garage. Easily remodeled. Offer terms.
Price, $15,000 each. Two stores. Leased to Sanitary and Piggly-Wiggly for ten years. Giving an excellent return in a highly restricted Northwest section. This is the soundest investment we have had to offer in some time.
BOSS & PHELPS
Business Properties Department.
1417 K St. N. W. Main 9300
22

HOUSES FOR SALE

W. C. & A. N. MILLER,
REALTORS—BUILDERS
Main 1790 1119 17th St. N. W.

CHEVY CHASE, D. C.
$23,000.00—Beautiful semibungalow in the highly restricted residential section of Chevy Chase, with six large rooms, four bedrooms; two baths, and a. m. i. This house is weather stripped throughout and has a wonderful oil burner. Lot 75x90, with splendid shrubbery and a two-car garage.

BRIGHTWOOD PARK
$8,750.00—Delightful brick house of six rooms and bath located a short distance from car and bus line; on deep lot and on desirable restricted residential street; splendid two-car garage; schools, stores and churches within one block. A splendid opportunity.

ACROSS FROM WARDMAN PARK HOTEL
$15,950.00—Two-story brick home on an excellent residential street surrounded by beautiful shrubbery. House contains six rooms and one bath, and a brick garage to match the house. It is our belief that this is the best buy in this section of Washington.

JUST OFF SIXTEENTH STREET
$13,500.00—Detached home on a beautiful lot surrounded by shrubbery and just off 16th street northwest. House contains six rooms and one bath. There is a large lot 35x133, with maid's room and lavatory in cellar. A wonderful buy for this price.

CLEVELAND PARK
$24,500.00—A Miller-built home located in the best section of Cleveland Park, close to school, stores, bus and car line; on deep lot; contains eight rooms, including four bedrooms and two baths; two servants' rooms in attic. A home worthy of your inspection.

ARMY AND NAVY CO-OPERATIVE APARTMENT
2540 Massachusetts Avenue.
$10,500.00—The only apartment in this beautiful and highly restricted building for sale, contains four rooms, bath and a wonderful porch. This apartment house is in Washington's finest residential section, with the best service that can be had, including garage service. Appointment can be made at this office for inspection. Attractive terms.

W. C. & A. N. MILLER,
REALTORS—BUILDERS
Main 1790 1119 17th St. N. W.
22

APARTMENTS FOR RENT APARTMENTS FOR RENT

Unfurnished *Unfurnished*

YOU WILL HAVE MORE TIME TO PLAY IF YOU LIVE AT
CORCORAN COURTS
23d and D Streets N.W.
Within walking distance of government buildings and close to golf courses, tennis and all public recreation parks.

LOWEST RENTS IN CITY
$39.50 to $87.50
Ten different sized units to select from, ranging from cozy nonhousekeeping apartments to large, "homekeeping" groups. Furnished or unfurnished. All-white, full-tiled bath with built-in tub and shower, hardwood floors, mirrored doors, Murphy beds, dressing rooms, attractive polychrome lighting fixtures and tasteful decorations, walnut trim; complete kitchen. The apartments have screens and awnings.
There is a handsome livable lobby, switchboard, 2 elevators, valet and maid service and
Resident Manager
Main 10031
THE ONLY CAFE IN THE POTOMAC PARK SECTION

APARTMENTS FOR SALE

2540 MASS. AVE. NW.—Two large rooms, with kitchen, breakfast nook and bath; 3 large cupboards, 2d-floor front, facing Mass. ave. Apt. 102. Col. 8658-W. *25

FOR SALE OR EXCHANGE

BEAUTIFUL country estate, 4 miles this side Rockville, Md., 11-r. modern home, good outbuilding, garages, 2-tenant houses; 12½ acres; tennis and basketball courts; plenty of fruit and garden; take small house or good 2d trust notes for my equity; excellent location for tea house or club. Phone after 6, Kensington 231-J. *23

REAL ESTATE LOANS

Loans at Lowest Rates.
TYLER & RUTHERFORD
1520 K St. N.W. Main 475
fe24-tf

First-trust loans on improved property in D. C.; 3, 5 and 10 years; 5½ per cent interest.
RANDALL H. HAGNER & CO.,
1321 Connecticut ave. nw. Main 9700.
fe24-tf

$2,500 to $200,000 immediately available for first trust loans, 5½% and 6%. Reasonable charges. Geo. W. Linkins, 1733 De Sales st. my20

MONEY TO LOAN.
We have special funds to loan on improved real estate in all sections of D. C. at current interest rates.
WM. H. SAUNDERS CO., INC.,
1433 K ST. N.W. MAIN 1016.
oc2-tf

SEE ME FIRST
SAVE TIME
Unlimited funds for 1st, 2d and 3d trusts. No red tape; quick, courteous and reliable service. Low rates.
DR. A. HENRY, INC.,
3d fl. to right of elevator.
310-11-12 Bond Bldg., SW. Corner of 14th and N. Y. Ave. NW. Main 10098.
ap7th,S,tu-90t

WE buy second deeds of trust notes on improved property and first deeds of trust notes on vacant lots and acreage; subdivision financed. Brokers, attention! Fulton R. Gordon, Continental Trust Bldg. M. 5231. ap14-30t

1st, 2d and 3d trusts placed at reasonable rates.
A. McNEIL & CO., INC.
Insurance Bldg., 15th and Eye. M. 5644.
30

MONEY for first mortgage and building loans at current interest rates; second trusts negotiated. Gladman, Realtor, 308 Pa. ave. se. Lincoln 346. my2

QUICK MONEY
TO LEND. 2D AND 3D TRUSTS, $200-$4,000 ON MARYLAND AND D. C. HOMES. THREE DAYS TO COMPLETE TRANSACTIONS. COURTEOUS SERVICE.
C. F. WARING,
1416 F ST. N.W. MAIN 9172.
ap6-90t

MONEY TO LOAN IN ANY AMOUNT FOR 3 to 5 years, to be secured upon first mortgages in the District of Columbia.
Installment loans made in Washington and nearby sections of Maryland and Virginia on the 10-year monthly installment plan, providing for cancellation of the mortgage in case of death of borrower.
E. QUINCY SMITH, Inc.,
909 15TH ST. N. W. fe2-tf

MONEY GIVEN AT ONCE.
2d and 3d Trust at Lowest Rates.
H. L. COLEMAN,
1410 G St. NW. Franklin 8338.
29

MONEY TO LOAN

LOANS on autos and trucks procured; 6% interest, appraisal and broker's fee; no delay. Monk, 931 N. Y. ave. nw.; Fr. 6900. ap12-30t

LEGAL NOTICES

F. H. STEPHENS and E. W. THOMAS, Attorneys.

IN THE SUPREME COURT OF THE DISTRICT of Columbia, holding a District Court. In re Condemnation of Land for the Widening of Reservoir Road in the District of Columbia. District Court No. 1876. Notice and order of publication. Notice is hereby given that the commissioners of the District of Columbia (pursuant to a certain provision of the act of Congress, approved March 4, 1913, entitled "An act making appropriations for the expense of the government of the District of Columbia, for the fiscal year ending June 30, 1914, and for other purposes," whereby they are authorized to open, extend or widen any street, avenue, road or highway to conform with the plan of the permanent system of highways in that portion of the District of Columbia outside of the cities of Washington and Georgetown, adopted under the act of Congress approved March 2, 1893, as amended by the acts of Congress approved June 28, 1898, and May 28, 1926, respectively, by condemnation under the provisions of subchapter 1 of chapter 15 of the code of law for the District of Columbia), have filed a petition in this court praying the condemnation of the land necessary for the widening of Reservoir road, in the District of Columbia, as shown on a map or plat filed with the said petition, as part thereof, and praying also that this court empanel a jury in accordance with the law provided for in such cases to assess the damages each owner of land to be taken may sustain, by reason of the said widening of Reservoir road, in the District of Columbia, and the condemnation of the land necessary for the purposes thereof, and to assess the benefits resulting therefrom, plus all or any part of the costs and expenses of said proceedings, upon any lands which the jury may find will be benefited, as provided for in and by the aforesaid act of Congress approved May 28, 1926, it is, by the court, this 13th day fo April, 1927, ordered that all persons having any interest in these proceedings, be and they are hereby warned and commanded to appear in this court on or before the 25TH DAY OF MAY, 1927, at 10 o'clock a. m., and continue in attendance until the court shall have made its final order ratifying and confirming the award of damages and the assessment of benefits of the jury to be empaneled and sworn herein; and it is further ordered that a copy of this notice and order be published twice a week for two successive weeks in the Washington Evening Star, The Washington Post and the Washington Times, newspapers published in the said District, commencing at least 20 days before the said 25th day of May, 1927. It is further ordered that a copy of this notice and order be served by the United States marshal or his deputies, upon each of the owners of the fee of the land to be condemned herein, as may be found by the said marshal, or his deputies, within the District of Columbia, and upon the tenants and occupants of the same, before the said 25th day of May, 1927. By the Court: WENDELL P. STAFFORD, Justice. A true copy. Test: (Seal.) FRANK E. CUNNINGHAM, Clerk. By M. LEE ASHFORD, Asst. Clerk. 14,15,21,22

IN THE SUPREME COURT OF THE DISTRICT of Columbia, holding a District Court. In re condemnation of land for extension of Crittenden street, between Sixteenth street and Piney Branch road northwest, in the District of Columbia. District Court, No. 1877. Notice and order of publication. Notice is hereby given that the commissioners of the District of Columbia (pursuant to a certain provision of the act of Congress approved March 4, 1913, entitled "An act making appropriations for the expenses of the government of the District of Columbia for the fiscal year ending June thirtieth, nineteen hundred and fourteen, and for other purposes," whereby they are authorized to open, extend or widen any street, avenue, road or highway to conform with the plan of the permanent system of highways in that portion of the District of Columbia outside of the cities of Washington and Georgetown adopted under the act of Congress approved March 2, 1893, as amended by the act of Congress approved June 28, 1898, and May 28, 1926, respectively, by condemnation under the provisions of subchapter one of Chapter XV of the Code of Law for the District of Columbia), have filed a petition in this court praying the condemnation of the land necessary for the extension of Crittenden street, between Sixteenth street and Piney Branch road northwest, in the District of Columbia, as shown on a map or plat filed with the said petition as part thereof, and praying also that this court empanel a jury in accordance with the law provided for in such cases to assess the damages each owner of lnad to be taken may sustain by reason of the said extension of Crittenden street, in the District of Columbia, and the condemnation of the land necessary for the purposes thereof, and to assess the benefits resulting therefrom, plus all or any part of the costs and expenses of said proceedings, upon any lands which the jury may find will be benefited, as provided for in and by the aforesaid act of Congress approved May 28, 1926, it is, by the court, this 20th day of April, 1927, ordered that all persons having any interest in these proceedings be, and they are hereby, warned and commanded to appear in this court on or before the 25TH DAY OF MAY, 1927, at 10 o'clock a. m., and continue in attendance until the court shall have made its final order ratifying and confirming the award of damages and the assessment of benefits of the jury to be empaneled and sworn herein; and it is further ordered that a copy of this notice and order be published twice a week for two successive weeks in the Washington Evening Star, The Washington Post and the Washington Times, newspapers published in the said District, commencing at least twenty days before the said 25TH DAY OF MAY, 1927. It is further ordered that a copy of this notice and order be served by the United States marshal, or his deputies, upon each of the owners of the fee of the land to be condemned herein as may be found by the said marshal, or his deputies, within the District of Columbia and upon the tenants and occupants of the same before the said 25TH DAY OF MAY, 1927. By the court: JENNINGS BAILEY, Justice. A true copy. Test: (Seal.) FRANK E. CUNNINGHAM, Clerk. By M. LEE ASHFORD, Assistant Clerk. 21,22,28,29

AUCTION SALES

CALENDAR.

THURSDAY, APRIL 21, 1927.
Thos. J. Owen & Son—1012, 1014, 1016 7th st. se., 4 p. m.

MONDAY, APRIL 25, 1927.
Thos. J. Owens & Son—1210-1212 Eighth st. nw., 5 p. m.

WEDNESDAY, APRIL 27, 1927.
Thos. J. Owen & Son—143 D st. ne., 3:45 p. m.
Thos J. Owen & Son—2015 Jackson st. ne., 4:15 p. m.
Thos. J. Owen & Son—3400 18th st. ne., 4:30 p. m.

THURSDAY, APRIL 28, 1927.
Thos. Dowling & Co.—651 Acker st. ne., 4 p. m.

MONDAY, MAY 2, 1927.
Thos. J. Owen & Son—1603 New Jersey ave. nw., 4:30 p. m.
Thos. J. Owen & Son—2408 14th st. nw., 5:15 p. m.

Today

THOS. J. OWEN & SON, Auctioneers.

TRUSTEES' SALE OF THREE VALUABLE BRICK DWELLINGS, BEING PREMISES NOS. 1012, 1014 AND 1016 SEVENTH STREET SOUTHEAST.
By virtue of three certain deeds of trust, dated May 6, 1926, being instruments Nos. 193, 194 and 195, recorded May 27, 1926, among the land records of the District of Columbia, and at the request of the party secured thereby, the undersigned trustees will sell at public auction in front of the premises, on THURSDAY, THE TWENTY-FIRST DAY OF APRIL, A. D. 1927, AT FOUR O'CLOCK P. M., the following-described land and premises, situate in the District of Columbia, and designated as and being lots 9, 10 and 11, in Andrew Oehman's subdivision of lots in square 906, as per plat recorded in the office for the surveyor of the District of Columbia, in liber 24, at folio 166.
TERMS: Each sold subject to a prior deed of trust for $2,250, further particulars of which will be announced at time of sale; the purchase price above said trust to be paid in cash. A deposit of $200 on each parcel required. Conveyancing, recording, &c., at purchaser's cost. Terms to be complied with within thirty days, otherwise deposit forfeited and the property may be advertised and resold at the discretion of the trustees.
R. DUNCAN MACPHERSON,
E. E. HENSINGER, Trustees.
ap12,14,16,19,21

Future Days

THOS. J. OWEN & SON, Auctioneers.

TRUSTEES' SALE OF VALUABLE TWO-STORY BRICK DWELLING, BEING PREMISES NO. 143 D STREET NORTHEAST.
By virtue of a certain deed of trust dated May 6, 1926, being instrument No. 171, recorded May 6, 1926, among the land records of the District of Columbia, and at the request of the party secured thereby, the undersigned trustees will sell at public auction in front of the premises on WEDNESDAY, THE TWENTY-SEVENTH DAY OF APRIL, A. D. 1927, AT 3:45 O'CLOCK P. M., the following-described land and premises situate in the District of Columbia and designated as and being lot 56 in the subdivision made by James McLaren and others of lots in square 724, as per plat recorded in the office of the surveyor for the District of Columbia in Liber 15 at folio 176.
TERMS: Sold subject to a first deed of trust for about $3,000 and a second deed of trust for about $2,400, further particulars of which will be announced at time of sale; the purchase price above said trust to be paid in cash. A deposit of $300 required. Conveyancing, recording, &c., at purchaser's cost. Terms to be complied with within thirty days, otherwise deposit forfeited and the property may be advertised and resold at the discretion of the trustees.
J. H. GORDON,
G. G. LIKENS,
16,19,21,23,26 Trustees.

THOS. J. OWEN & SON, Auctioneers.

TRUSTEES' SALE OF VALUABLE THREE-STORY BRICK BUILDING CONTAINING STORE AND TWO APARTMENTS ABOVE, BEING PREMISES 2408 FOURTEENTH STREET NORTHWEST.
By virtue of a certain deed of trust duly recorded, in Liber No. 5044, folio 248 et seq., of the land records of the District of Columbia, and at the request of the party secured thereby, the undersigned trustees will sell, at public auction in front of the premises, on MONDAY THE SECOND DAY OF MAY, A. D. 1927, AT FIVE-FIFTEEN O'CLOCK P. M., the following-described land and premises, situate in the District of Columbia, and designated as being lot 96 in Aulick Palmer's subdivision of lots in "Craven Terrace," a subdivision of the "South Grounds of Columbia College," as per plat recorded in the office of the surveyor of the District of Columbia, in Liber county 6 at folio 55, subject to covenants of record. The above described property is known as lot 96 in Square 2661.
TERMS: Sold subject to a prior deed of trust for $13,500.00, further particulars of which will be announced at time of sale; the purchase price above said trust to be paid in cash. A deposit of $500.00 required. Conveyancing, recording, &c., at purchaser's cost. Terms to be complied with within thirty days, otherwise deposit forfeited and the property may be advertised and resold at the discretion of the trustees.
MYER HARRISON,
JOSEPH H. BILBREY,
Described in said deed of trust as Joseph T. Bilbrey.
21,23,25,27,29my2 Trustees.

THOMAS DOWLING & CO., Auctioneers

TRUSTEES SALE OF SEVEN-ROOM BRICK DWELLING, NO. 651 ACKER STREET NORTHEAST.
By virtue of a certain deed of trust duly recorded June 10, 1926, as instrument No. 107, of the land records of the District of Columbia and at the request of the party secured, we will sell at public auction in front of the premises on THURSDAY, APRIL 28, 1927, AT FOUR O'CLOCK P. M., lot numbered one hundred and eighty-three (183), in Square numbered eight hundred and sixty-one (861), as per plat recorded in book 18, page 70, in the office of the surveyor for the District of Columbia, together with the improvements thereon.
TERMS: Sold subject to a first deed of trust for $2,000, dated July 27, 1925, in the Perpetual Building Association, full particulars announced at sale; balance cash. $300 deposit required at sale. All conveyancing and recording at purchaser's cost. Terms of sale to be complied with within 30 days or the deposit will be forfeited and the property resold at the discretion of the trustees.
H. PHILLIP KERNER,
RAYMOND D. EVANS,
21,23,25,27 Trustees.

THOS. J. OWEN & SON, Auctioneers.

TRUSTEES' SALE OF TWO VALUABLE PROPERTIES—BEING PREMISES NOS. 3400 EIGHTEENTH STREET NORTHEAST AND 2015 JACKSON STREET NORTHEAST.
By virtue of a certain deed of trust dated February 4, 1927, recorded as instrument No. 121, February 7, 1927, and a corrected deed of trust dated February 8, 1927, and recorded as instrument No. 176, February 10, 1927, among the land records of the District of Columbia and at the request of the party secured thereby, the undersigned trustees will sell at public auction in front of the premises on WEDNESDAY, THE TWENTY-SEVENTH DAY OF APRIL, A. D. 1927—(1) 3400 Eighteenth street northeast, at 4:30 o'clock p. m.; and (2) 2015 Jackson street northeast, at 4:15 o'clock p. m., the following described land and premises situate in the District of Columbia and designated as and being:
Parcel (1): The north 24 feet front by full depth thereof of lot 1 in block 1, "Sherwood's Addition to Brookland," as per plat recorded in the office of the surveyor for the District of Columbia in liber county 15, folio 14. Said block 1 being now known for purposes of assessment and taxation as square 4146.
Parcel (2): Part of lot 15 in square 4219, in the Edwards Land and Building Company's subdivision called "Sherwood," as per plat recorded in the office of the surveyor for the District of Columbia in liber county 21, at folio 32, described as follows: Beginning for the same on the south line of Jackson street at the northwest corner of said lot and running thence east along the south line of Jackson street 55 feet to the northeast corner of said lot, thence south along the east line of said lot 52 feet, thence west and parallel with the south line of Jackson street 55 feet to the west line of said lot and thence north along said west line 52 feet to the place of beginning.
TERMS OF SALE: Parcel (1) sold subject to a first deed of trust for $6,000.00, a second deed of trust for about $3,800.00 and a third deed of trust for about $800.00. Parcel (2) sold subject to a first deed of trust for about $6,500.00 and a second deed of trust for about $1,800.00; further particulars of which will be announced at the time of sale, the purchase price on each parcel above said trusts to be paid in cash. A deposit of $300.00 required on each parcel. Conveyancing, recording, etc., at purchaser's cost. Terms to be complied with within thirty days, otherwise deposit forfeited and the property may be advertised and resold at the discretion of the trustees.
J. H. GORDON.
THOMAS J. SWEENEY,
ap19,d,ds,exS Trustees.

PROPOSALS

SEALED PROPOSALS IN QUADRUPLICATE will be received by the Director, U. S. Veterans' Bureau, care the Constructing Quartermaster, Room 2236, Munitions Building, Washington, D. C., until 11 a. m., APRIL 26, 1927, and then opened for furnishing and installing utility connections to wards 1 and 2, connecting corridors and mess and kitchen bldg., Walter Reed General Hospital, Army Medical Center, Washington, D. C. Information, plans and specifications may be obtained upon application to Constructing Quartermaster, Knights of Columbus Building, Walter Reed General Hospital, Washington, D. C. 18,19,21,23

RESORTS

PRINCESS ANNE HOTEL
VIRGINIA BEACH-VIRGINIA
BY-THE-SEA
Virginia Beach, Va.
Ideal during spring months. Quiet, homelike atmosphere. Christian clientele. Special rates in effect until June 20, with American plan meals: Single, $3 and $7 per day; double, $10 and $12. Also weekly rate.

50 TO 100 BURNED TO DEATH OR SHOT ON MEXICAN TRAIN

(CONTINUED FROM PAGE 1.)

butchered. Those passengers who descended from the train when it had come to a halt were forced back into the coaches at the point of rifles. They watched with horror the preparations of the savages to burn them alive.

Shot in Cold Blood.

Their frantic efforts to escape were in some cases successful, but most of them were shot in cold blood or fell victims to the flames.

A statement was issued from the office of President Calles this evening that the leaders of the band were a lawyer named Loza and three Catholic priests named Vega, Pedroza and Angulo, all described as prominent Jalisco rebels, and by a rebel chieftain identified only by the nickname of "No. 14."

The president has sent a message to Secretary of War Amaro, who already is in Jalisco, directing that he take personal charge of the troops pursuing the murderous band. High government officials were summoned before President Calles, who issued orders for the most vigorous military operations against the perpetrators of the outrage and the fullest investigation of the affair.

Among the survivors, according to dispatches to the railway authorities, are E. S. de Lima, vice president of the Banca de Mexico and director of the National Railways, and Eduardo Mestre, president of the Institution of Public Charity in Mexico City.

Railway headquarters is without satisfactory details of the affair, but fears are expressed that 100 or more passengers were killed. Some of the officials are of the opinion that the savage ferocity displayed by the rebels was due to the fact that the soldiers guarding the train gave them a sharp battle at the outset. The military detachment now is said to have consisted of 50 men and 2 officers, who apparently fought until the last was dead.

The entire train was burned. It consisted of two express cars, one first class and one second class coach and two or three Pullmans.

The state of Tamaulipas will break off relations with the state of Chihuahua owing to the recent deposition of Gov. Jesus A. Almeida, of Chihuahua, by the local legislature.

At a meeting last night the Tamaulipas congress adopted a resolution to notify the Chihuahua legislature that relations between the states will be broken off, charging the Chihuahua body with selling itself to the military elements to carry out a coup, which was "a flagrant violation of Chihuahua's sovereignty and an affront to democracy."

The resolution urges President Calles to order an investigation and punish those guilty. All the state legislatures are to be requested by Tamaulipas to break off relations with the Chihuahua authorities.

Gov. Almeida Leaves U. S.

San Antonio, Tex., April 20 (By A. P.). J. A. Almeida, who fled from Mexico last week when he was impeached as governor of Chihuahua, Mexico, left here today for Mexico City to confer with President Calles. Before leaving he issued a statement saying that the trouble at Chihuahua was the result of a plot on the part of two Mexican federal officers to kill him.

He said the plotters assembled a column in Bouquilla, ostensibly to celebrate holy week, all of the rurales having been previously confined to their garrison by orders from one of the plotters, a general. On Good Friday, he said, the plotters sought him to kill him, but failed to find him. They then collected the Chihuahua congress at the points of guns and forced them to vote to remove Almeida.

Almeida charges that after he and his three brothers had crossed the border into the United States two carloads of Mexican soldiers followed them in an attempt to assassinate them.

Although attacks by bandits on Mexican trains have occurred frequently within the past few weeks, an attack on the Loredo-Mexico City train in March was one of the most serious. Three hundred outlaws, described as rebels and commanded by Rodolfo Gallegos, attacked the train, shooting promiscuously and burning two pullman and a first class coach.

The conductor of the train was wounded and died later. There were no other casualties. A number of Americans were in the Pullman cars. Later they declared that the attackers told them that the holdup was for the purpose of demonstrating that there was a real revolution against the Mexican government.

Rockville Marriage Licenses.

Marriage licenses have been issued at Rockville to Frederick R. Clark, 22 years old, of Detroit, Mich., and Miss Ethel I. Moreland, 20 years old, of Washington; Patrick M. Murphy, 21 years old, and Miss Margaret E. Welsh, 18 years old, both of Alexandria, Va., and A. Joseph McGrath, 26 years old, of Washington, and Miss Florence Anna Dabney, 24 years old, of Birmingham, Ala; Frank Branchfield, 27 years old, and Miss Marien Biggerstaff, 26 years old, both of Washington, and Lawrence D. Early, 21 years old, and Miss Mabel B. Nickers, 18 years old, both of Washington.

THE LEGAL RECORD

WEDNESDAY, APRIL 20, 1927.

SUPREME COURT OF THE UNITED STATES.

Present: The Chief Justice, Mr. Justice Holmes, Mrs. Justice Van Devanter, Mr. Justice McReynolds, Mr. Justice Brandeis, Mr. Justice Sutherland, Mr. Justice Butler, Mr. Justice Sanford and Mr. Justice Stone.

Frank Parker Davis, of Chicago, Ill.; Walter Lewis Moll, of Washington, D. C.; Milton Tibbetts, of Detroit, Mich.; Clarence S. Walker, of Malden, Mass.; Merrill S. Juno, of Worcester, Mass.; William Robert Walsh, of Port Huron, Mich.; George Lee Basye, of Lincoln, Nebr.; Herbert A. Friedlich, of Chicago, Ill., and Sam T. Swanson, of Milwaukee, Wis., were admitted to practice.

No. 279. Federal Trade Commission, petitioner, vs. American Tobacco Co. Argument continued.

No. 549. Arkansas Railroad Commission and W. H. Denham, as prosecuting attorney, &c., appellants, vs. Chicago, Rock Island & Pacific R. R. Co. Argued.

No. 691. Quaker City Cab Co., plaitiff in error, vs. Commonwealth of Pennsylvania. Argued. Leave granted defendant in error to file brief within one week.

No. 894. J. F. Lawrence, C. C. Taylor et al., &c., appellants, vs. St. Louis-San Francisco Railway Co. Argument commenced.

The day call for Thursday, April 21: Nos. 894, 815, 283, 285, 280, 290, 291, 293, 294.

COURT OF APPEALS.

No session. Adjourned from day to day.

DISTRICT SUPREME COURT.

CIRCUIT COURT 1—Chief Justice Walter I McCoy, presiding; Fred C. O'Connell, clerk.

No. 72898. Alice E. Archer vs. James R. Walsh; judgment against defendant by default for $2,000 and interest and costs. Atty., C. H. Merillat.

Adjourned from day to day.

CIRCUIT COURT 2—Mr. Justice Frederick L. Siddons, presiding; John H. Sullivan, clerk.

No session. Adjourned from day to day.

EQUITY COURT 1—Mr. Justice Wendell P. Stafford, presiding; William W. Stickney, clerk.

No session. Adjourned from day to day.

EQUITY COURT 2—Mr. Justice Jennings Bailey, presiding; Russel P. Belew, clerk.

No. 46769. Adrienne C. Manning vs. Paul X. Manning; order for alimony pending hearing, &c. Atty., C. B. Bauman.

No. 45984. H. Ralph Burton vs. Pierce; service of process quashed. Attys., Paul E. Lesh, T. T. Nearye.

No. 44190. Irene Gray vs. Joseph B. Gray; cause reinstated. Attys., J. J. O'Brien, J. D. Sadler.

No. 44326. Minnie Lee H. Brown vs. Henry B. Brown; decree for limited divorce. Atty., S. Edward Clarke.

No. 46488. W. D. Campbell vs. District National Bank. Cause dismissed. Atty., Thomas C. Bradley.

No. 45261. Max Miller vs. Hilda S. Goldberg; cause dismissed; appeal noted; order denying rehearing (Smith, J.) Atty., Ralph A. Cusick.

Adjourned from day to day.

BANKRUPTCY COURT—Mr. Justice Jennings Bailey, presiding; Russel P. Belew, clerk.

No. 1801. In re James E. Gudger; adjudication and reference to Ralph D. Quinter, referee. Atty., J. S. Hornback.

No. 1769. In re Lloyd E. Cookman; final report referred to referee as special master. Atty., L. H. Vandoren.

No. 1772. In re Sam Narcisenfeld; final report referred to referee as special master. Attys., Loving and Hamner.

No. 1718. In re District of Columbia Sports & Amusement Club; order and receipt of check for $25,000. Attys., Newmyer & King.

No. 1757. In re Joseph G. Epstein; reference to Ralph D. Quinter, referee. Atty., Jacob Levy.

CRIMINAL COURT 1—Mr. Justice A. A. Hoehling, presiding; Harry B. Dertzbaugh, clerk.

No session. Adjourned from day to day.

CRIMINAL COURT 2—Mr. Justice William Hitz, presiding; William S. Adkins, clerk.

No session. Adjourned from day to day.

U. S. COURT OF CUSTOMS APPEALS.

Present: Presiding, Judge William J. Graham and Associate Judges James F. Smith, Orion M. Barber, Oscar E. Bland and Charles S. Hatfield.

Ben B. Cain, jr., Ernest H. Oliver and Elton L. Layton, of Washington, D. C., were admitted to practice.

No. 2884. United States vs. A. Kaster & Bros; steel key chains; argued by Mr. Charles D. Lawrence for the appellant and by Mr. B. A. Levett for the appellee.

No. 2796. United States vs. Julius Schmid, Inc.; rubber balls; legality of reappraisement; argued by Mr. Oscar Igstaedter for the appellant and by Mr. B. A. Levett for the appellee.

No. 2801. United States vs. J. R. Gaunt & Son et al.; military buttons and badges; argued by Mr. Charles D. Lawrence for the appellant and by Mr. B. A. Levett for the appellees.

No. 2817. Cresca Co., Inc., vs. United States; grenadine sirup; argued by Mr. B. A. Levett for the appellant and by Mr. Oscar Igstaedter for the appellee.

LAWSUITS.

No. 73114. Philip Little, trading as Philip Little Co., vs. D. Delavitz; judgment municipal court, $78.92. Atty., Dan F. Hickey.

No. 73115. W. Parker Jones vs. Howard Etchison; note, $12,000. Atty., A. Coulter Wells.

No. 73116. Samuel Block vs. J. Block et al.; judgment municipal court, $450. Atty., S. G. Lichtenberg.

No. 73117. Harry M. Singleton vs. Kenneth M. Johnson et al.; judgment municipal court, $115. Atty., W. A. Lee.

No. 73118. Wilson E. Wilmot vs. Maude L. Blackwell; judgment municipal court, $170. Attys., Easby-Smith, Pine & Hill.

No. 73119. Winifred F. Shepherd vs. Alexander C. Johnstone; judgment municipal court, $500. Atty., T. B. Huyck.

No. 73120. Winifred F. Shepard vs. Alexander C. Johnstone; judgment municipal court, $500. Atty., T. B. Huyck.

No. 73121. Thomas Howell Heath vs. Mrs. Anna M. Clephane; damages, $50,000. Atty., L. A. Spiess.

No. 73122. William F. O'Connell vs. George F. Lenehan; judgment municipal court, $157. Attys., Charles Fahy and M. B. Hohn.

No. 73123. The National Bond Investment Co. vs. George A. Varney et al; replevin. Atty., R. D. Daniels.

No. 73124. Maddux, Marshall, Moss & Mallory vs. Fred H. Gore; account, $1,625. Atty., T. Hardy Todd.

No. 73125. Boston Fish Co. vs. Arthur E. Foster; judgment municipal court, $65. Atty., E. C. Brandenburg.

MECHANICS' LIENS.

No. 9338. Galbright Paint Co. vs. Fairman Construction Co.; lot 8 et al, square 1419, $446.40. Atty., A. A. Jones.

No. 9339. Home Improvement Co. vs. John M. Botts et al.; lots 26 et al., square 3079, $400.

No. 9840. Penn Improvement Co. vs. Mary Morris; lot 100, square 923, at 55 Defrees st. nw., $612. Atty., Louis Pearlstein.

No. 9841. Same vs Homer F. Crawford et al; 310 Tennessee ave. ne., $336. Atty., Louis Pearlstein.

No. 9842. Penn Electric Co. vs. Fairman Construction Co.; lots 8 et al, square 1419, $837.50. Atty., Louis Pearlstein.

EQUITY SUITS.

No. 4685. Charles A. Whiteford vs. J. Raymond McCarl, &c., et al; injunction. Attys., J. W. Price, H. C. Lank.

No. 46866. Margaret A. Johnson Burden by next friend vs. Edgar R. Burden, annulment. Attys., Casteel & King.

No. 46867. James D. Lowry vs. J. Raymond Carl, &c.; injunction. Attys., J. W. Price, H. C. Lank.

No. 46868. John L. McCrea vs. Comptroller McCarl, &c.; injunction. Attys., J. W. Price, H. C. Lank.

No. 46869. D. K. Kay vs. Comptroller McCarl, &c.; injunction. Attys., J. W. Price, H. C. Lank.

No. 46870. Raphael Gerring vs. Comptroller McCarl, &c.; injunction. Attys., J. W. Price, H. C. Lank.

No. 46871. Henry E. Carigan vs. Link Pressgrove et al.; accounting. Atty., L. Oliver.

No. 46872. Marjorie M. Hall vs. Edward S. Hall; limited divorce. Atty., John J. O'Brien.

No. 46873. Thomas M. Wilkins et al., vs. Agnes Hulda Barnitz; cancellation of deed, &c. Attys., R. L. Merrick, H. F. Bressee, L. K. Mosteller.

BANKRUPTCY PETITION.

No. 1801. In re James E. Gidger; voluntary action; assets real estate and personalty; liabilities, $2,741. Atty., J. Hornback.

L. L. PERKINS
I BOND YOU
United States Fidelity & Guaranty Co.
Phone M. 913 Southern Bldg.

STEAMSHIPS

The New de Luxe Liners to the
MEDITERRANEAN
S. S. CONTE BIANCAMANO
Apr. 23, May 28, June 30, Aug. 6
S. S. CONTE ROSSO
May 10, June 14, July 19, Aug. 23.
GIBRALTAR (most convenient route to Spain and Morocco), NAPLES; GENOA.
LLOYD SABAUDO LINE
The International Exchange Bank, Gen. Agts., 5th and H Streets N.W., Washington, D. C.

EXCURSIONS

GREETINGS TO D.A.R.
FROM

THE CAVALIER
VIRGINIA BEACH
A Strictly Modern Hotel
Smart and Luxurious Salt Water Pool
Open Porches--Terraces--Verandas
SPECIAL Week-End Tours
VIA
CHESAPEAKE BAY and POTOMAC RIVER
Including Stateroom and Hotel Accommodations
NEW YORK BOSTON BY SEA
City Ticket Office, Woodward Building, 731 15th St.
NORFOLK & WASHINGTON STEAMBOAT CO.

HEIGHT RESTRICTION ON BUILDINGS RAISED BY ZONING OFFICIALS

Amendment Made After Public Hearing Permits Pyramid Structure Design.

WALTER REED HALTS COMMERCIAL PROJECT

Stores Would Bring Objectionable Characters Near Hospital, Letter Says.

Higher office buildings and hotels are in store for Washington as a result of a ruling by the zoning commission yesterday, following a public hearing. The commission adopted the following amendment to the zoning code:

"In the 110-foot height district, buildings may be erected to a height not exceeding 130 feet or twelve stories, provided such buildings face or abutt a street or streets not less than 110 feet wide between building lines and provided, further, that above the 110-foot level all outside walls are set back 6 inches for each foot of height above this level."

This permits the style of tall buildings now in vogue in New York, of pyramidal design, smaller in floor area as the height increases. It made it unnecessary for the commission to rule on applications in behalf of the estate of Mr. John R. McLean for permission to erect exactly the kind of structure described in the amendment on the block bounded by H. I. and Fifteenth streets and Vermont avenue northwest, and by the Earle theater building for permission to add stories. These developments may now be made under the code as amended.

Rezoning Is Prevented.

The Walter Reed hospital authorities, with a unique communication, read at the hearing, prevented the rezoning, from residential to commercial area, of the northeast corner of Georgia avenue and Butternut street northwest, where it was intended to install a drug store across the street from the hospital grounds. Four objections to the change were cited by the army officers, as follows:

"It has been our experience that in the vicinity of an army post, with a largely transient population of young soldiers, regardless of the intentions of the proper owners, objectionable characters eventually obtain possession of or are allowed to rent stores and shops to engage in such business as gambling, bootlegging, sale of narcotics, illegal disposition of government property, &c. These enterprises are carried on surreptitiously and successfully despite all efforts of the military authorities to discourage patronage and the best cooperation of the police to detect and punish.

"Convalescent and crippled patients would patronize these places and it would be a menace to their limbs and lives in crossing the street, owing to the traffic that is constantly passing at this point.

Prey on Patients.

"Patients discharged from the military service for mental deficiency of not sufficient degree to warrant commitment to an institution and who are given their final army pay on discharge from the hospital, fall an easy prey to obnoxious characters who, if allowed to do business near the hospital, are familiar with and are on the lookout for such cases as described.

"There are at the hospital young women and men undergoing instruction in various schools established here. Mingling of the sexes is not allowed and can be successfully controlled as now arranged. Such institutions as mentioned, so near the hospital, would provide places where these young women and men could mix with one another and would lead to relationships that would interfere with the work these young people are doing and mar their efficiency in the hospital and probably cause the dismissal of some."

The following changes in zoning were authorized:

Northeast corner of Minnesota avenue and Foote street northeast, first commercial to residential C area; west side of Twenty-third street northwest, between M and N streets, residential C to second commercial area.

2 Capital Students In University Pageant

Willis N. Mills, 1422 Thirty-fifth street northwest, and Benjamin D. Hill, jr., 2200 Nineteenth street northwest, students at the University of Pennsylvania, will participate in the sixth biennial historical pageant of the University of Pennsylvania School of Fine Arts, to be held on the university campus tomorrow evening.

The pageant will depict the return of Richard the Lion Hearted to England after the third crusade. Hill, an assistant instructor and a senior in the history of architecture of the school of fine arts, will take the part of a cross bearer, while Mills, a sophomore in the architectural department, will appear as a military standard bearer.

Chamber Chairmen to Meet.

A meeting of chairmen and vice chairmen of all Washington Chamber of Commerce committees will be held at 1 o'clock tomorrow afternoon in the Homer building, for the purpose of familiarizing the new committee executives with work to be undertaken, Dorsey W. Hyde, secretary of the chamber, announced yesterday. President Martin A. Leese will address the committeemen.

TODAY'S HAPPENINGS

Banquet—Society of Natives of the District of Columbia, Rauscher's, 7 o'clock.

Class—United Lodge of Theosophists, 709 Hill building, Seventeenth and I streets northwest, 8:15 o'clock.

Luncheon—American Association of University Women, 1634 I street northwest, 12:30 o'clock.

Dinner—Takoma Park Baptist Ladies' Aid society, Takoma Park Baptist church, Piney Branch road and Aspen street northwest, 5:30 o'clock.

Dance—Gamma Delta Sigma sorority, L'Aiglon club salons, Eighteenth street and Columbia road northwest, 9 o'clock.

Meeting—Washington Highland Citizens association, Congress Heights school, 8 o'clock.

Luncheon—Phi Gamma Delta, University club, 12:45 o'clock.

Lecture—"The Spirit of Modern Drama," by Dr. Louis K. Anspacher, Carlton hotel, 11:30 o'clock.

Meeting—The Thirteen club; Willard hotel, 8 o'clock.

Luncheon—Y Men's club; Hamilton hotel, 12:30 o'clock.

Dinner—Georgetown Clinical society; Hamilton hotel, 7:30 o'clock.

Answers to questions asked on Magazine Page in "Now I'll Ask One" feature.

1. Mississippi and South Carolina.
2. Theodore Roosevelt.
3. (a) needs no accusing. (b) that has no turn. (c) the mice will play. (d) gathers no moss.
4. In Paris, France.
5. Cocoons of the silk worm.
6. Thirty-two degrees. Zero.
7. The sinking of the battleship Maine.
8. Babe Ruth.
9. A small marine animal, enclosed in a globular shell covered with spines, which are used both for defense and locomotion.
10. The Rio Grande.

(Copyright, 1927)

RITES FOR R. L. SMITH WILL BE HELD TODAY

Was Assistant to Chief in Washington Office of the Panama Canal.

Funeral services for Ray L. Smith, 50 years old, 1319 Massachusetts avenue southeast, who died yesterday in Garfield hospital, will be held this afternoon at 1 o'clock in Ingram Memorial Congregational church, Tenth street and Massachusetts avenue northeast. The Rev. Kyle Booth will officiate. Burial will be in Wilmington, Del., tomorrow.

Mr. Smith was born in Braidwood, Ill. For the last 25 years he had resided in Washington. At the time of his death he was assistant to the chief in the Washington office of the Panama canal. The office will be closed today. Mr. Smith was a member of the Friendship lodge of the Independent Order of Odd Fellows, Modern Woodmen and the Masonic order. Last year he was a patron of the William F. Hunt chapter of the Eastern Star. Since inception of the Ingram Memorial church he has been one of its active workers.

Mr. Smith is survived by his wife, a daughter, Mrs. Harold Kellogg, of Pittsburgh, a son, Theodore T. Smith, of Washington; a brother, Jesse T. Smith, of Philadelphia, and three sisters, Mrs. Zula M. Reed and Mrs. Ina J. Dodson, of Portland, Oreg., and Mrs. Lola G. Crawford, of Menlo, Wash.

RITES FOR KAUSE TODAY.

Bank Director Had Been Employe of Federal Printing Office 25 Years.

Funeral services for John L. Kause, 64 years old, 1309 Newton street northeast, a copy editor of the government printing office, who died from heart disease while at work Tuesday, will be held this afternoon from the home at 2:30 o'clock. The Rev. A. S. Mowbray will officiate. Burial will be in Glenwood cemetery.

Mr. Kause came to Washington 25 years ago from Cincinnati. He was expecting to retire soon, having been with the printing office since he came here. He was a member of the King David lodge of the Masonic order and a director of the Brookland branch of the Merchants Bank & Trust Co. He is survived by his wife, Mrs. Alice A. Kause; two sons, Robert L. and Arthur J. Kause, and a daughter, Selma Kause, a teacher in Langley Junior High school.

W. S. DITTMAR FUNERAL.

Resident for 26 Years Was Assistant Manager of Willard Hotel.

Funeral services for William B. Dittmar, 47 years old, assistant manager of the Willard hotel, who died yesterday as the result of a nervous breakdown last year, will be held tomorrow afternoon at 2 o'clock from the home, 136 Rhode Island avenue northwest. Burial will be in Glenwood cemetery. The Rev. R. Y. Nicholson will officiate.

Mr. Dittmar came to Washington 26 years ago from Wheeling, W. Va., where he was born. He suffered a breakdown last August. He was a member of the Washington Chamber of Commerce and of the Greeters, a hotel organizations. Mr. Dittmar is survived by his wife, Mrs. Laura Duke Dittmar; a daughter, Anna, and a son, William.

REV. ROBERT SMITH RITES.

Priest Was Member of Gonzaga High School Faculty From 1920 to 1922.

Funeral services for the Rev. Robert Smith, a member of the faculty of Gonzaga High school from 1920 to 1922, who died yesterday at Bon Secour hospital, Baltimore, will be held at 9:30 o'clock this morning in St. Ignatius' church. Burial will be in Woodstock, Md.

Father Smith died from pneumonia, which he contracted following an operation for appendicitis. He was ordained in June, 1925. He received his theological training at Woodstock college. Following his ordination he became a prefect of discipline at Loyola college. At Gonzaga High school he was faculty director of athletics.

$2,000 Verdict on Note.

Mrs Alice A. Archer was awarded judgment by default yesterday by Justice Bailey in circuit court against James R. Walsh, 1707 S street northwest, for $2,000 which she alleged was due on a promissory note dated March 25, 1926. Attorney C. H. Merillat appeared for her.

You don't have to stand "depreciation costs" when you purchase a good used car that is advertised in Post Classified Ads.

CAMERA PICTURES NEWS OF DAY

Harris & Ewing.

PAGES. Here are some of the pages at the convention of the Daughters of the American Revolution shown with Mrs. Alfred J. Brosseau, president general. On the right and left of Mrs. Brousseau are her personal pages, Miss Barbara Hight and Mrs. Mildred Overman Norvell.

Henry Miller Service.

LABORITE. Ramsay MacDonald, formerly premier of England, and his daughter Ishbel, at the Capitol, where they called on Senator Borah.

MASTER OF CEREMONIES. Kin Carrol, who will direct the entertainment at the pressmen's smoker tomorrow evening in the Elks club.

Henry Miller Service.

TO SWEDEN. Leland Harrison, formerly Assistant Secretary of State, leaving the White House, where he bade good-by to President Coolidge before taking up his duties as Minister to Sweden.

Hugh Miller, Post Staff Photographer.

SPELLER. Mrs. Annie H. Smith, an employe of the office of the registrar of the Treasury, who won the spelling bee held under auspices of the Gavel chapter, Order of the Eastern Star. The words used were selected from last Sunday's issue of The Post. Mrs. Smith read The Post five times to familiarize herself with the words.

AT CITY CLUB. Alice Kennedy and Florence Berry, who will take part in the City club's midnight frolic April 30.

Henry Miller Service.

FIRST. Guillerro B. Guevara, prosecuting attorney for the city of Manila, who has come to Washington to argue a case involving more than $1,000,000. Guevara, a former Georgetown university student, is the first Filipino to appear before the Supreme Court.

Widow and Daughters Get Tyree Estate

Dr. Josiah S. Tyree, manufacturing chemist, who died April 10, devises his entire estate in trust to William C. Sullivan, Robert N. Harper and W. D. Hoover for the benefit of the widow, Mrs. Zelma A. Tyree, according to the will filed yesterday in probate court.

The widow is to have an income of $25,000 for herself and daughters. The executors and trustees are given broad powers in connection with the maintenance of the manufacturing business and the racing stables of Dr. Tyree.

Home Owner League On California Street

Property owners on California street northwest, between Eighteenth and Nineteenth streets, have formed an organization known as the Home Owner league. Capt. Joseph P. McCrink was elected president of the association and Clyde Palmer, secretary.

Only home and property owners are eligible to membership in the league. Its purpose is the improvement of the section involved.

COMMITTEE OF 100 PLANS CITY SURVEY

Names Group to Determine What Nation's Capital. Has to Offer.

A survey of Washington to determine what it has to offer and how to sell it to the national public was proposed at a meeting of the committee of 100 held yesterday at the United States Chamber of Commerce building.

The survey will be financed by donations made by the members of the committee, if plans for the survey are carried out. A subcommittee of 20 members will be in charge of the work.

Merle Thorpe, editor of Nation's Business," told the gathering that the survey will determine the reason for the failure and success of other municipal "boosting" campaigns, and that it is necessary in order that a true perspective might be had of "what Washington has to sell and how to sell it."

Federal Conference Ended by Educators

The conference on governmental affairs at which the representatives of approximately 40 colleges and universities gathered for lectures on the manner in which the governmental machinery functions, adjourned its two-day session at George Washington university yesterday.

Speakers at the closing sessions included Dr. Julius Klein, of the Department of Commerce, and Dr. Leo S. Rowe, director of the Pan-American union.

KOPPER TO BE BURIED IN ARLINGTON TODAY

Masonic Rites to Follow Military Services for World War Officer.

A military funeral will be held at Arlington National cemetery today for Capt. Frederick Kopper, jr., whose body was found in the water at Great Falls, Md., Tuesday afternoon, two weeks after he disappeared.

The three physicians who performed an autopsy on the body Tuesday night agreed that Capt. Kopper came to his death by drowning. They held the drowning was accidental, but added a question mark because they were not sure whether it was an accident or a suicide. Sheriff Joseph B. Pyles, of Montgomery county, announced yesterday he would ask State's Attorney Robert B. Peters to accept and approve the verdict.

At the funeral today a bugler from the Costello post, of the American Legion, will sound taps and a firing squad will fire the usual three volleys. After this ceremony there will be a Masonic service.

Army Flier to Race Navy Homing Pigeons

Lieut. W. H. Perry, army reserve aviator, Logan field, Md., will race with a thousand homing pigeons from Washington Monument grounds to Baltimore Saturday afternoon, beginning at 3 o'clock.

The pigeon release arranged by Chief Quartermaster H. Kuebeck, in charge of carrier pigeons at Anacostia naval station, is a feature of the Baltimore Better Homes and Building exposition, and will be viewed by officials of the National Pigeon association. It is planned to have a District commissioner release the first bird.

Suit Seeks $50,000 For Injuries by Car

Thomas H. Heath, 1754 Lanier place northwest, filed suit yesterday in circuit court against Mrs. Anna M. Clephane to recover $50,000 damages for alleged personal injuries.

Through Attorney L. A. Speiss, the plaintiff says that he was struck twice by the defendant's chauffeur-driven automobile on New York avenue between Thirteenth and Fourteenth streets northwest, on January 3, 1926. After being struck the first time, he says, he did not have time to get to a place of safety and was struck again.

FINE ARTS GROUP CONSIDERS MERIDIAN TERRACE CONDITION

Elimination of Entrance From Sixteenth Street Under Consideration.

LARGE EXPENDITURE REQUIRED FOR WORK

Commission Suggests $90,000 Available Be Spent on Park Grading.

Elimination of one entrance leading from Sixteenth street to the terrace of Meridian Hill park, Sixteenth and W streets, has been suggested to the office of public buildings and public parks by the commission of fine arts, and is now under consideration by the former office.

It was explained that since the discussion of Meridian Hill park matters with the Senate committee on apropriations, and in view of the very large expenditures that must be made in order to put the park in condition, it had seemed best to go over plans carefully in order to determine how the appropriations made by Congress can be spent most advantageously.

As the commission understands the wording of the appropriation for the coming year, Lieut. Col. U. S. Grant 3d, director, office of public buildings and public parks, has about $90,000 to spend on walls, entrances and grading.

A preliminary survey suggested to the commission that the entrance leading from Sixteenth street to the terrace might be eliminated without detriment and with positive advantage to the design, was conveyed to Charles A. Platt and William Mitchell Kendall, both of whom were members of the commssion at the time the plan for Meridian Hill park was under discusison.

Would Omit Entrance.

Mr. Platt and Mr. Kendall made their examinations in the office of Mr. Vitale, who has had charge of planting in the park, and it is the opinion of all three that it will be of advantage to the design of the park to omit this entrance, Mr. Platt calling attention to the fact that no studies have been made to connect the entrance with the terrace at this juncture.

The commission inspected first the plans and then the park itself, and its members were convinced that it would be a positive advantage to the design of the park to omit this entrance.

They explained that the distance between the broad entrance on Sixteenth street leading to the platform and the Buchanan memorial in the lower garden, together with the two entrances farther up Sixteenth street, provide ample facilities to the public entering the park, the ramp at the corner of Sixteenth and W streets permitting further access.

The commission, therefore, suggests that coincident with completion of the walls and entrances specified, as much money as can be expended properly on grading be so spent with the view of getting the park in presentable shape, this helping to secure the necessary appropriations for the terrace and the cascade.

It was said that there have been so many changes in the W street wall and entrances, since the plan now before the commission was made, that its members would be pleased to have a study of that section of the park submitted for consideration at its May meeting.

Gas Light Firm Denies Ownership of Pipes

The Washington Gas Light Co., which was sued for $25,000 damages by Ada M. Tucker, who says she was found unconscious from escaping gas at 431 First street northwest, on January 28, denied yesterday in its plea filed in circuit court that it had anything to do with the gas pipes in these premises.

Through Attorneys, Minor, Gatley & Rowland, the company says that it is responsible for its own pipe lines but not for pipe lines under control of the owner of the premises in question.

Life Underwriters To Convene Today

Approximately 1,000 persons will attend the ninth annual Maryland and District of Columbia Congress of Life Underwriters to be held in the Wardman Park theater this afternoon at 1 o'clock.

F. L. Mason, jr., of Baltimore, will preside. James A. Whitmore, A. H. Kollenberg, Charles Langmuir and J. Elliot Hall will address the audience. At 6:30 o'clock approximately 500 will attend the banquet to be held in the ballroom of the hotel. Eugene C. Adams, of Washington, will be toastmaster. John E. Daniels and Charles C. Gilman will speak.

Palisade Garden Club Floral Show Tonight

The Potomac Palisade Garden and Landscape club will hold its spring flower show tonight at 7 o'clock in the Potomac Heights Community church, Cathedral avenue and Conduit road.

Prizes will be awarded to the winning exhibitors. Miss Margaret Lancaster and B. Y. Morrison will be judges. Participation in the exhibits is open to all. The exhibits will consist of anything in bloom—daffodils, early tulips, jonquils, hyacinths, flowering shrubs or trees, wild flowers, potted ferns and other plants. Mrs. R. F. Mancill is president of the club.

Printing Agreement Denied in Klan Plea

The Invisible Empire of the Knights of the Ku Klux Klan, which was sued for $11,300 by the Iowa Printing & Supply Co., of Des Moines, Iowa, for alleged breach of contract in connection with the alleged attempt to publish the Iowa Kourier, denied yesterday in its plea filed in circuit court that it owes any money.

Through Attorneys Zumbrunn, Connaughton, Brown & Sullivan, the klan says that it has no authority to publish a paper or to spend its funds to aid in any publication, and that it did not at any time enter into any contract with any concern for the publication of a newspaper.

Wife Seeks Annulment.

Mrs. Margaret A. Johanson Burden, wife of Edgar R. Burden, who says she paid the expenses of her three-weeks of married life, filed suit yesterday in equity court to have her marriage annuled on the ground that she was under the age of 18 on October 29, 1924, when the marriage took place in this city. Through Attorneys Castell & King, the plaintiff says that Burden deserted her three weeks after the ceremony. She was only 17 years of age at that time, she stated.

OVER HERE—OVER THERE— ***Lighting the Torch.*** ***By Ernest Henderson***

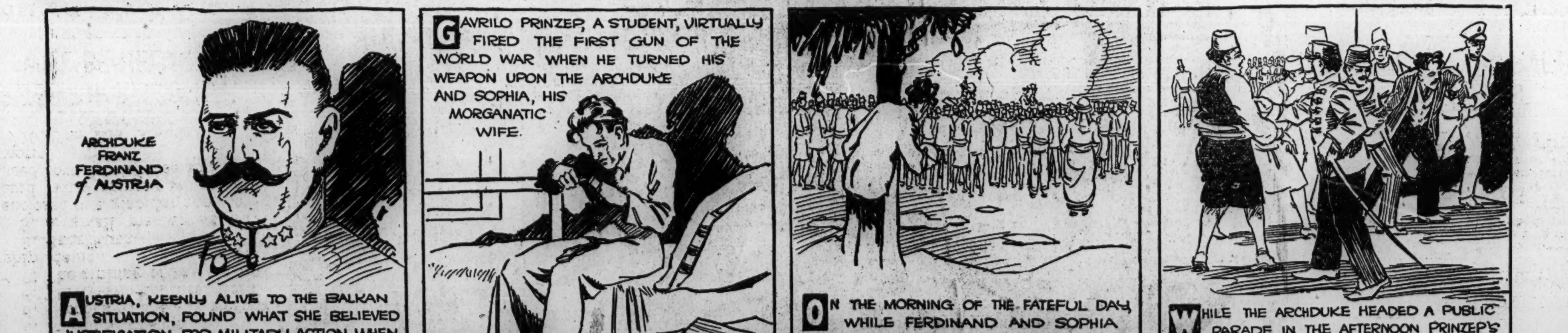

Ten years ago this month the United States entered the world war. This anniversary has been marked by a great revival of interest in the events of the war, an interest that is intensified by the coming pilgrimage of the American Legion to Paris. The historical picture strip, "Over Here—Over There," the fourth installment of which appears above, will, after a series of preliminary pictures covering the chief events of the great conflict prior to April, 1917, take up in detail the parts played in the mighty drama by all branches of the American forces, civil as well as military. The whole will present a graphic and accurate record of marvelous achievement. Begin now to clip this series for preservation in a scrapbook.